All the News All the Time
LARGEST HOME-DELIVERED CIRCULATION
LARGEST ADVERTISING VOLUME

EQUAL RIGHTS

Los Angeles Times

LIBERTY UNDER THE LAW — TRUE INDUSTRIAL FREEDOM

In Two Parts — 36 Pages
PART I—TELEGRAPH SHEET—18 PAGES

Vol. XLVIII. MONDAY MORNING, JANUARY 28, 1929. C DAILY, FIVE CENTS SUNDAY, TEN CENTS

EXILE RULER ONCE MORE

Ex-Kaiser Again Sees Pomp

Old Man of Doorn Dons Garb of Marshal at Climax of Birthday Fete

Blue-blooded Guests in Gala Uniforms and Helmets Salute ex-Emperor

DOORN (Holland) Jan. 27. (AP)—The round of celebrations in honor of former Emperor Wilhelm's seventieth birthday which has been going on for the past week was climaxed this morning in an official ceremony of congratulation followed by divine services and a birthday meal.

Memories of glorious bygone days were once again conjured up for the aged and dethroned ruler when all the male participants, garbed in gala uniforms of their military rank with spiked helmets, decorations and high boots, saluted the head of the Hohenzollern family, who was resplendent in a field marshal's uniform of the First Royal Guards and wearing upon his breast the highest decorations within the gift of the German and many other nations. The women, while wearing modern dresses, nevertheless gave a flavor of the old court days by having gowns with trains and executing low court curtsies.

BLEAK, COLD DAY

It was a bleak, cold and snowy day on the whole, but the weather man seemed moved also to give the septuagenarian Kaiser a taste of traditional "Hohenzollern weather" for about noon bright sunshine made its appearance for an hour and likewise the black and white checkered Hohenzollern flag on the palace and entrance building and the gold and black banner of the Kaiserin's family on the orangerie, both of which had hung limp all day, began to flutter in the breeze.

Whatever birthday cheer there may have been within there was little on the outside to give evidence of it. Dutch constabulary augmented by police from Amerogen kept up a constant patrol along the barbed-wire fence and the main portal closed immediately whenever an automobile bearing royalty had whisked rapidly past gaping villagers and vainly struggling photographers into the premises.

Only a few of the uniformed guests wore helmets while in their cars, but carried them on their laps. Also they mostly wore ordinary overcoats instead of military and donned their full war paint in the entrance building proceeding thence to the castle where Crown Princess Cecilie acted as hostess instead of the ailing Princess Hermine.

ILLNESS DIPLOMATIC

One version generally current at Doorn is that Hermine is only diplomatically ill since most of the Hohenzollern clan refuses to recognize her as "Her Imperial Majesty," conceding her merely the title of the Kaiser's spouse. It also is rumored that she is out of sympathy with the policy of secrecy and the ban on photographers on such occasion as this. All this is

(Continued on Page 6, Column 2)

Will Rogers Remarks:

NEW YORK, Jan. 27. [To the Editor of The Times:] New York gives its annual reception tomorrow to Capt. Fried of the America. First Officer Manning and his men are just starting on their life-saving careers. They are practically amateurs. But this Fried, it's getting so a boat won't make up its mind to sink till they know he is out on the ocean some place. He takes on more passengers in the middle of the ocean than most ships do at port. If Hoover don't put him on his Cabinet, why Mussolini will on his. An SOS is that bird's telephone number. So viva, the whole America crew, and the generous passengers on board.

Yours,

WILL ROGERS.

NAVAL BILL LINES LAID

Hoover Reported for Time Limit

Britten Says President-elect Supports Clause Which Coolidge Fights

Senate Vote Hoped for This Week and Defeat Predicted for Chief Executive

WASHINGTON, Jan. 27. (AP)—Herbert Hoover was represented today by Chairman Britten of the House Naval Committee as favorable to retention of the time limitation clause in the naval construction program which President Coolidge is insisting that the Senate eliminate.

On the eve of a vote in the Senate on the battle between the President and naval bill proponents over elimination of this provision requiring a start on the fifteen cruisers within two years, Representative Britten in a statement today declared:

"I am sure the time limit will be pleasing to President-elect Hoover.

"When I talked with Mr. Hoover the other day, he certainly gave me the impression of desiring a Navy second to none in power and efficiency; a Navy commensurate with our world commercial and political position."

FIGHT REVIVED

President Coolidge has revived in the Senate the fight which he lost last year in the House to have the proposed naval construction program left to his discretion by the elimination of the time clause.

The House voted to put the construction program into effect before

(Continued on Page 2, Column 5)

THE DAY'S NEWS SUMMED UP

FEATURES. Radio, Page 17, Part I; Women's Pages, Clubs and Society, Page 6, Part II; Markets and Financial, Pages 14, 15, 16, Part I; Pictures, Page 8, Part I; Comics, Page 10, Part I.

NEWS OF SOUTHERN COUNTIES. Page 10, Part II.

NEWS IN SPANISH. Page 18, Part I.

SHIPPING NEWS. Page 17, Part I.

THE CITY. Surprise witnesses are due at Hardy hearing. Page 1, Part II.

W. H. Rosenberg scheduled to take stand as Keyes closes defense today. Page 1, Part II.

Wife of auto accident victim and two companions arrested after fatal crash. Page 1, Part II.

Gas accident safety campaign planned to reduce hazard. Page 2, Part II.

Development Association succeeds in membership appeal. Page 1, Part II.

Sears, Roebuck officials arrive predicting business gain. Page 9, Part II.

High schools to award total of [illegible] diplomas this week. Page 9, Part II.

Southern company plans to use [illegible] to give "kick" to gasoline. Page 1, Part II.

Financial aid urged for oratory contest entrants. Page 18, Part II.

PACIFIC SLOPE. Northcott's mother to take stand today in his defense. Page 3, Part II.

J. C. Callaghan, Arizona Secretary of State, dies after operation. Page [illegible], Part I.

GENERAL EASTERN. Zero cold in Midwest follows heavy snows; Chicago accidents break record. Page 1, Part I.

Rescue craft race to rescue of imperiled British steamer. Page 1, Part I.

Sky rider describes thrilling six-mile fall. Page 1, Part I.

Colorado railway, valued at $3,000,000, offered free to anyone taking it. Page 1, Part I.

Hoover and Smith meeting in Miami contemplated. Page 3, Part I.

Plane crash refugees tell of close brush with death. Page 3, Part I.

American Bankers' Association reports amazing decrease in bank failures. Page 9, Part I.

New York Central Railroad given permission to merge its subsidiary lines. Page 9, Part I.

WASHINGTON. Hoover said to favor time clause in cruiser bill which Coolidge opposes. Page 1, Part I.

Congress has busy days ahead on warships and liquor. Page 2, Part I.

Mystery girl held by Washington police for investigation found to be Southern Californian. Page 3, Part I.

House Tariff Committee to take up agricultural schedule hearings today. Page 4, Part I.

Coolidge fund for deaf school nearing goal. Page 4, Part I.

Federal tax collections show decrease of more than $43,000,000. Page 7, Part I.

FOREIGN. Guests in spiked helmets salute ex-Kaiser in marshal's uniform at climax to birthday celebration. Page 1, Part I.

Eleanor Bolling gropes through ice toward Byrd's base. Page 1, Part I.

TRAIN KILLS NEWS DEALER

RICHMOND, Jan. 27. (AP)—Harry R. Andrews, 68 years of age, news dealer here, was run down and killed by a Santa Fe train here last night. Friends said he was slightly deaf and probably failed to hear the crossing signal. He is survived by his widow.

REMEMBER THIS

Anybody can attract attention, but to earn respect is a hard job for the best of men.

SKY SLIDE DESCRIBED

Flyer Takes Six Mile Fall

Plane Tester Unconscious at High Altitude Drops 25,000 Feet

Comes To, Finding Craft on Fire and Rides "Chute" to Earth

After becoming insensible through lack of oxygen and dropping 25,000 feet in an army airplane, Lieut. Julian B. Haddon regained consciousness in time to discover his machine in flames. In the following narrative he relates his thrilling experience and graphically describes his escape from death.

Lieut. Haddon is attached to the Army Air Corps at Wright Field, Dayton, O., where various types of army airplanes now are being tested.

BY JULIAN B. HADDON
First Lieutenant Air Corps, U.S.A.

[Copyright, 1929, by the North American Newspaper Alliance]

DAYTON (O.) Jan. 27. (Exclusive)—Yesterday at 9:30 a.m., I took off from Wright Field, Dayton, O., in an experimental single-seater army pursuit airplane, equipped with a D-12 430-horsepower motor, with side type exhaust driven supercharger.

This was one of the regular scheduled test flights which are conducted on all types of airplanes and equipment by the United States Army Air Corps at Wright Field.

The purpose of this particular flight was to determine the best climbing speed, and the maximum speed at service ceiling of this airplane when equipped with a supercharger. The supercharger is an apparatus for preventing decreased power of the motor due to the rareness of the atmosphere at higher altitudes.

PERMITS HIGH FLYING

In an airplane of this type the use of the supercharger has increased the altitude to which the plane will fly from about 21,000 feet to approximately 35,000 feet.

It has been found from experiments made by the Army Medical Corps, and from actual flight tests, that at all altitudes above 15,000 feet the atmosphere begins to get so thin that there is insufficient oxygen available for the average person to function normally. At the extremely high altitude which was contemplated on this particular flight it was, of course, necessary to carry a supply of oxygen. This oxygen was inhaled through the mouth by means of a small tube with a rubber nipple, a valve being installed in the tube to regulate the amount required.

The extremely cold temperatures found at the higher altitudes makes very bulky clothing necessary. The coldest temperature I found on this flight was 50 deg. below zero Centigrade. I wore a heavy blanket-lined flying suit, moccasins, fur-lined, fur helmet and face mask, and of course, goggles and the standard army parachute.

CLIMB FAST AT START

The start of the climb was made at ninety miles per hour, with a decrease of speed of approximately one mile per 1000 feet. This speed had been predetermined by calculations as the best climbing speed, and I was required to fly accordingly.

At each 2000 feet I was required to make a record of the following: Atmosphere temperature, engine revolutions and engine temperature. This information is written on a card fastened on the leg of the aviator.

Due to the heavy flying equipment and the extreme cold I had some difficulty in making the required notes, while at the same time flying at the correct speed, and regulating the supply of oxygen to make certain that I was obtaining a sufficient amount.

I climbed to an altitude of 32,000 feet in approximately thirty-five minutes and found the temperature 50 below zero. At this altitude I experienced difficulty in breathing the oxygen through the nipple, as

(Continued on Page 6, Column 1)

Which Sort of Car

A sport model fitted with extras from the shining bumper to the patent-leather trunk?

Or the year-'round sedan suitable for town and country—protection alike from wind and sun?

Or the small and serviceable runabout, which is as easy to park as it is to drive through traffic?

You will find them all, reasonably priced, in the classified "Automobiles" columns of

THE TIMES
World's Greatest Want Ad Medium
Telephone . . . . MEtropolitan 0700

Can She Reform Him?

[Chicago Tribune]

ANYBODY WANT RAILROAD?

Here's Chance to Get $3,000,000 Line Together With Its Equipment All for Nothing

DENVER, Jan. 27. (AP)—The Colorado and Southern Railroad stands ready and eager to make a gift of a $3,000,000 branch line, together with sufficient rolling stock for adequate operation to any person or persons who will take it and run it.

The unwanted "baby" is the 185-mile line from Denver to the old boom day mining town of Leadville, which nestles some 10,000 feet above sea level in the heart of the Rockies. J. L. Rice, general superintendent of the road, announced today the offer to give the railroad away formally will be made Tuesday when the Interstate Commerce Commission opens a hearing here on the Colorado and Southerns' application to abandon and dismantle the line.

The State of Colorado will oppose the application, supporting the Communities and interests served by the line which say its abandonment will mean their ruination. The growing depression of recent years in the mining industry has been accompanied by consequent declines in railroad business to Leadville and the area known as the South Park country, the railroad says.

Rice asserted the road's offer is genuine and applies to the line as a whole or any part of it. The Colorado and Southern wishes to be relieved from heavy obligations of operating it.

No particular conditions that must be met to accept the offer were outlined by Mr. Rice. Under the plan, the railroad would turn over the road and ample equipment in the way of locomotives and cars if any residents of the South Park country, which the line serves, desire to operate the line for their benefit.

Kenneth F. Burgess, Chicago, general solicitor for the Burlington, parent road to the Colorado and Southern, will arrive tomorrow to head a legal battery to fight for dismantling the line.

ADVENTURE AT SEA TOLD RADIO FANS

America Heroes Speak on National Chain, Telling of Thrilling Rescue

NEW YORK, Jan. 27. (AP)—The heroes of the America tonight told a nation-wide radio audience in a matter of fact way of their thrilling experiences in rescuing the crew of the disabled Italian freighter Florida off the Virginia capes last Wednesday night.

Capt. George Fried, Chief Officer Harry Manning, Chief Radio Operator Nelson H. Smith and Salvatore Bracco, bow oarsman of the America lifeboat crew, spoke from the studio of WABC here over the Columbia Broadcasting Company's chain. Brig.-Gen. A. C. Dalton, general manager of the Merchant Fleet Corporation, introduced the men in an address lauding their courage.

Capt. Fried traced the progress of the rescue attempt along the lines he did in his dispatch to the Associated Press the day after the rescue, elaborating, however, on the actual rescue and his own feeling as the little lifeboat battled to bring the crew of the Florida safely back to the America. The fifteen minutes after they sighted the returning lifeboat until it gained the shelter of the ship's side, he said, "seemed like fifteen hours."

"They are not looking for any rewards," he said in speaking of his men, who risked their lives on the errand of mercy, "but if any recognition is given to the men of the America it should go to the lifeboat crew in charge of one of the most gallant young officers I have ever met—Harry Manning."

King May Soon Sit Up in Bed

LONDON, Jan. 27. (AP)—The progress of King George was maintained today. Lord Dawson of Penn visited him both morning and evening, but no medical bulletin was issued. During the morning visit of the physician to Buckingham Palace he had an unusually long consultation with Lord Stamfordham, which must almost certainly have been in reference to arrangements for the removal of the King to the seashore.

Although no date has yet been fixed for this journey to Bognor, it is understood the physicians are hoping that within a day or two the patient may be allowed to sit up in bed if his present rate of progress continues unretarded.

Costa Rica Hit by Hurricane

SAN SALVADOR, Jan. 27. (AP)—A hurricane is reported to have done serious damage at Punta Arenas, Costa Rica. Roofs were blown from several houses and a motor boat was thrown on the rocks of San Lucas Island. The crew of five and one passenger were saved.

Punta Arenas has been the chief port of Porto Rica since the railway to Port Linon was destroyed by floods a few months ago.

Indian Girl Pays Penalty in Exile for Modernism

MIAMI (Fla.) Jan. 27. (AP)—Rosalie Billie, 16-year-old Seminole belle, has paid for her desire to dress after the modes of her "white sisters."

Rosalie returned to the Musa Isle Indian camp here last night after a six-months' exile into the fastness of the Everglades imposed by an Indian tribal trial. Rosalie's exile was brought about by her adoption of a modern girl's one-piece bathing suit, in which she was adorned when she was found swimming in the Miami River by her father and other tribesmen.

Her sentence to exile was passed at the spring corn festival last June, after she had been found guilty by medicine men of the tribe of imitating too sincerely the customs of white girls.

Fitful Showers Persist in North

SAN FRANCISCO, Jan. 27. (Exclusive)—There has been practically no change in weather conditions over Northern California during the past twenty-four hours, and it is predicted in the forecast of the Weather Bureau tonight there will be no change for at least another twenty-four hours. There have been fitful showers of rain along the coast and throughout the Northern California valleys during the day, with these showers turning to snow flurries in the foothill sections and the high Sierras. No heavy precipitation is reported from any district.

Rainfall figures as given from northern stations up to 5 p.m. show .21 inch at Eureka and a trace at Red Bluff and San Jose.

BLIZZARD BEATEN IN LIFE FIGHT

Cowboys Battle Drifts for Thirty Miles to Take Child to Hospital

COTTONWOOD (Idaho) Jan. 27. (AP)—A small band of cowboys and stockmen pushed their way back home through ten-foot snowdrifts confident today that Narcie Aram, 11-year-old daughter of their friend, Jim Aram, will recover her health.

Friday this group of cowboys struggled through a blizzard and drifted snow, driving a band of horses ahead of them, to get Narcie to a hospital here for an operation for acute appendicitis. The horses, all that could be found on farms in this sparsely settled mountain country, served as a snow plow that cleared a path for the sleigh carrying the little girl.

Narcie was stricken Thursday morning. Her father bundled her in a closed sleigh and set out for this town, which is thirty miles from the Aram ranch After battling drifts all day the father and the girl were forced to turn back. That night he called on his friends by telephone. They came, bringing a large band of horses with them. They reached Cottonwood Friday night and the operation was performed Saturday morning.

At the Cottonwood General Hospital this afternoon attaches reported that Narcie's condition was "very good."

RED RUSSIA IN ALLIANCE WITH KING

Soviet Signs Friendship Pact with Yemen Yakhyah Iman to Balk England

[Copyright, 1929, by New York Times]

MOSCOW, Jan. 27. (Exclusive)—Despite Amanullah's eclipse as ruler of Afghanistan the soviet still has a king among its allies. The soviet's so-called "treaty of friendship and commerce" with the Iman of Yemen Yakhyah (England's turbulent neighbor on the Red Sea) was ratified on the 23rd inst.

Despite the fact that this treaty was signed in Sana by Comrade Astakof of the soviet and by Said Muhammed Ragib for the Iman as long ago as November 1, this is the first that Russia's ruling proletariat hears of their new little royal friend.

The Bolsheviks apparently made their first public appearance in those distant parts in May, when a large Red ship sailed down the Red Sea to the Yemen port of Hoddeida laden with "wares." The nature of these isn't disclosed by the soviet press, but Isvestia declares "our goods were successfully sold." The Yemen government asked for more. So this treaty was negotiated.

"About Yemen," says Pravda, "we know very little—maybe nothing at all—but this small state is fighting for its independence against British imperialism. England now drops its mask and begins aerial bombardments of Yemen's towns and villages. Our treaty aims at strengthening Yemen's position. This treaty is all the more valuable for Yemen in that the soviet union has no repacious intentions"

EARTH SHOCK RECORDED

SAN SALVADOR, Jan. 27. (AP)—An earth shock lasting thirteen minutes was recorded at the National Observatory last evening. The epicenter was estimated to be about 200 miles away.

KING ZERO TO REIGN

Chicago Cowers Under Lash

Weather Bureau's Forecast of Lower Temperature Spreads Alarm

Cold Follows Heavy Snows, Accident Toll Mounts; Northwest Buried

CHICAGO, Jan. 27. (Exclusive)—Five degrees below zero in the trail of a swirling snowstorm.

That is the Middle West's program for Monday morning, according to the forecast of the United States Weather Bureau.

Furthermore, the indications are for a three-day cold wave, the seventh, incidentally, in nearly three weeks.

"For ten days, cold has gripped an area extending from Alaska and Northwestern Canada into the Dakotas, Minnesota and Montana," the weather forecaster explained.

"ZERO MONDAY IN CHICAGO"

"That cold wave is now moving again. It is centered Sunday over Nebraska, Kansas and Missouri. It probably will be in Chicago by Monday morning. Official thermometers can be expected to register zero or lower, with readings of about 5 deg. below zero in residence sections.

"If the early morning sees the end of the snow and the sun is bright the temperature during the day will perhaps climb to 10 above.

"There is nothing in the nature of warm weather in sight."

The predicted snowstorm struck Chicago late this afternoon, covering the ice-clad streets just enough to hide the slipperiest spots, thus creating an additional menace to pedestrian and automobile traffic.

Chicago and adjacent territory view another cold wave with horror because it means many more days of perilous icy streets and sidewalks with a possible increase to the already record-breaking list of accidents to pedestrians.

RECORD BROKEN, TOO

City hospital records show that there have been more victims of slippery streets in the past ten days than in any other ten-day period in the city's history.

These records show that from fifteen to sixty persons have been treated at each hospital for broken ribs, legs and arms, sprained wrists and ankles and minor injuries. Scores of others have been treated by private physicians and first aid in their homes. Old people suffer most of the injuries, the doctors say. Broken arms and ribs are the most common injuries. Chicago has no city ordinance compelling the cleaning of sidewalks.

NORTHWEST SECTIONS SNOW BLOCKADED

SPOKANE (Wash.) Jan. 27. (AP)—Eastern Washington, Northern Idaho and Western Montana were digging out of snowdrifts today after a two-day fall which blocked hundreds of highways throughout the Inland Empire.

Snow generally stopped falling today and a sharp temperature drop crusted the pack on the ground. In many sections, notably the Salmon River country in Northern Idaho, blizzards were reported with drifts ten to fifteen feed deep in places.

Highways from Lewiston, Idaho, south and north were blocked to motor traffic last night and many stages were tied up. The Oregon Trail highway, through the Blue Mountains in Eastern Oregon, was kept open despite the blizzard and a three-day snowfall.

Nearly two feet of snow was reported at Baker, Or., while Moscow, Idaho, sent out word that automobile traffic was snowed in. The same condition prevailed at Wallace, Idaho.

At Lookout Point on the Montana-Idaho divide snow was reported five feet deep in the level stretches with a greater depth in other spots.

Spokane hotels were crowded last night with visitors who were held here because snow stopped motor stages. Highway associations warned motorists that many cars

(Continued on Page 2, Column 4)

CUTTERS GO TO RESCUE

Silence Shrouds Disabled Ship

Coast Guard Craft Slated to Reach Silver Maple Soon in Raging Atlantic

SOS Last Thing Heard, Too, From Another Steamer Farther to South

BOSTON, Jan. 27. (AP)—The two Coast Guard cutters Mojave and Tampa were battling heavy seas off the North Atlantic tonight as they raced to the assistance of the disabled British steamer Silver Maple.

No word has been received from the vessel since she broadcast an SOS call yesterday reporting that her steering gear was crippled. She then was 780 miles east of Boston. With fierce winds sweeping the ocean, according to reports from the Coast Guard cutters, it is believed that the Silver Maple is at the mercy of exceptionally rough seas.

Radio reports from the Mojave to Coast Guard headquarters here indicate that they will not reach the position given by the Silver Maple until about 1 a.m. Tuesday. The Tampa is about four hours behind the Mojave, but in constant radio communication with her sister ship.

Both Coast Guard vessels were trying tonight to communicate with the Silver Maple. The latter vessel is reported to have a radio set with a 150-mile sending radius.

The Mojave was on patrol between Massachusetts and Nova Scotia when ordered to the assistance of the Silver Maple yesterday. The Tampa left the Boston navy yard last night.

Silence shrouded the fate of the Italian freighter Capo Vado, reported to be in distress 750 miles off Bermuda. Navy and Coast Guard officials reported tonight that no word of the freighter has been received since she sent out an SOS call forty-eight hours previous. The British steamer Cleanthis is reported as going to her assistance.

The steam trawler Seiner, a week overdue at Groton, Ct., had not been heard from today. Her continued absence lent credence to the belief that she met disaster. She last was reported in the region of Georges Banks on the 13th inst.

LLOYD'S GETS WORD OF VESSEL'S DISTRESS

LONDON, Jan. 27. (AP)—Lloyd's received word from Horta, the Azores, today that the Italian freighter Capo Vado apparently is in distress about midway between the Azores and Bermuda. The tug Humber is going to her assistance.

An SOS from the Capo Vado was relayed to New York Friday night. The Capo Vado, with a crew of more than twenty-five men, was bound for Baltimore.

RED STAR LINER ARRIVES DAY LATE

NEW YORK, Jan. 27. (AP)—Delayed by storms at sea, the Red Star liner Lapland arrived today from Europe a day late.

Capt. Harvey, master of the ship, said that late Wednesday and early Thursday the vessel ran through a heavy snowstorm and the decks were covered with a foot of snow. He said that rough seas, however, washed over the deck and cleared the snow away.

The captain said that during the voyage there was a continuous heavy swell which he believes was caused by volcanic eruptions on the ocean's floor. He said there was a low barometer and not sufficient wind to account for such a disturbance.

Father of Japan Empress Expires

TOKIO, Jan. 27. (AP)—Prince Kuni, father of Empress Nagako, died today at 12:30 p.m.

The Empress was at the bedside when her father succumbed to intestinal ulcer and hemorrhages, having reached Atami, where the family home is located, an hour previous.

SEALS ESCORT BYRD VESSEL

Eleanor Bolling Picks Way Carefully From Ice Cake to Ice Cake on Way to Base

BY H. F. MASON,
Chief Radio Operator

[Copyright, 1929, by New York Times Company and St. Louis Post-Dispatch. All rights for publication reserved throughout the world.]

ON BOARD THE S.S. ELEANOR BOLLING, Jan. 27 (Exclusive)—A beautiful sky, a crisp evening and ice in every direction. The ship is pushing ahead very slowly as we near the southern edge of the Antarctic ice pack. To the westward the sun has just dipped below the horizon and the sky is a mass of brilliant yellow.

Two seals have been swimming, playing alongside the ship for the past half-hour and as we move ahead they dive under an ice cake, emerge on the other side and stick their heads up out of the water. They look squarely at us and then continue their diving act. Several of the crew are trying to take pictures of them for there is daylight here yet, but seals are too quick for them.

On the other side of the ship three seals are sleeping on the ice not far away. They raise their heads in characteristic seal fashion every few minutes to take a good look at the ship, then go back to sleep. Farther over on the ice is a flock of 200 Antarctic petrels, a few flying about. For the first time in several days there are no penguins around, those queer Antarctic birds that do not fly, but walk about erect like a person.

On top of the wheel house, Capt. Brown and Mr. Johansen are peering over the canvas wind-breaks, Johansen, the ice pilot, scanning the horizon with glasses for open leads and Capt. Brown is giving orders to the man at the wheel which will take us zigzagging and bumping through the pack from ice cake to ice cake. Five tons of whale meat for dog feed at the barrier that we took from the whaler C. A. Larsen two days ago, hang in great chunks in the rigging about the ship and the odor—but why spoil an otherwise pleasant evening?

QUINTET ENTERS JUNGLE IN HUNT FOR FAWCETT

Intuition, Skill and Tact Prove Prime Essentials as Dyott Party Pushes On

[In the second article of his series telling the story of the quest for the lost explorer Col. Fawcett, Commander G. M. Dyott tells of the start across the Matto Grosso of Brazil toward the jungle that swallowed up the missing British explorer.]

BY G. M. DYOTT

[Copyright, 1929, by North American Newspaper Alliance.]

NEW YORK, Jan. 27. (Exclusive)—None of my companions had previous experience in the field of exploration. Their knowledge lay in other directions. William De Mello and Gerard Martin were the radio experts. J. J. Whitehead and Sam Martin made up the photographic staff.

The most essential consideration was to have men who would pull together. The men who were chosen were all fine types, keen as mustard and ready to make good at any price. Yet, whether we should be able to locate three specks of white humanity in those thousands of miles of jungle greenery was problematical from the start.

I estimated that our chances were about fifty-fifty, depending on the route Fawcett had taken. The qualifications for our success were both varied and unique. We needed the intuition of Sherlock Holmes to sift truth from fiction; the skill of a big-game hunter to tack our quarry; the tact of an ambassador to deal with awkward situations and a certain amount of that same hardiness which Fawcett himself possessed to carry us through such difficulties as would beset our path.

ORGANIZED FOR HUNT

It should be pointed out that our expedition was not organized to explore Brazil, but to hunt for Fawsett wherever he might be. Whither his trail would lead us we knew not and cared less. It was possible that we should find ourselves in country utterly unknown to white men or again we might end up in some remote village of the interior. There was an uncertainty about our movements which complicated the situation considerably. At the same time I must admit it made our task infinitely more interesting.

All reports of Col. Fawcett's movements after passing beyond the pale of civilization proved entirely false. He never went near the River of Death as reported by certain imaginative writers. Neither did he strike north of the Paranatinga as many supposed. Stories circulated that he had been seen living on a farm or sitting by the roadside devoured by mosquitoes were proved as inaccurate as they were ridiculous. On the whole, the jumble of nonsense that appeared in print made the mystery all the harder to unravel. On one point we were certain because we had it in the colonel's own handwriting: he left the government outpost of Baikari, May 21, 1925.

STARTING POINT

This was to be our starting point. How we got there is a story in itself which need not be detailed here. There were certain unexpected developments which necessitated a long stay in Rio but the help which the Brazilian government extended facilitated our movements later and resulted in our safe return to civilization.

Innumerable efforts were made to prevent our going. I received letters telling me that my life was in danger and that the entire expedition would be wiped out. In spite of all warnings we made a start, and on June 8 we found ourselves at Baikari.

The hand of civilization spreads lightly over the State of Matto Grosso. At the extreme tip of one tapering finger a group of shacks can be found clustering dejectedly about a flag pole. This is Baikari Post, or Simoes Lopes, as it is most generally called, the base from which the government hopes to develop the unknown lands which stretch away for countless miles toward the Amazon watershed. It took Fawcett a whole month to get here from Cuyaba, the State capital. We made it in six days having cut across country and traveled in a motor truck part of the distance.

DELAYS BEAR FRUIT

Those long delays in Rio so exasperating at the time, now began to bear fruit. The government had sent word ahead of our coming. Consequently we found an army of pack animals assembled on the banks of the Sao Manoel River ready to transport us to Baikari and beyond. It would have been impossible for us to have collected animals in such numbers on short notice. For several weeks they had been assembling in response to the government appeal. By twos and threes they had come from outlying districts. Some had covered ninety to 100 miles, traveling in easy stages of fifteen to twenty miles a day.

Without any loss of time we pushed on to the post and spent a couple of days there arranging cargoes. Bill De Mello and Jerry Martin were very successful in their early radio experiments. They established frequent contacts with the U.S.A. telling our friends of the satisfactory progress we were making. On June 11 we were ready to move and what a sight it was. No such expedition had ever ventured into these parts before. There were sixty-four bullocks carrying loads varying in weight from eighty to 160 pounds apiece. Ten mules equally heavily laden and twenty-six men, to say nothing of a host of insects that had attached themselves to us hoping to get a free ride to the jungles.

TRAVEL IN GROUPS

We set out in four groups, each one a half a day's march behind the other. To have traveled as a single unit would have been well nigh out of the question as pasture on the central plateau is never plentiful especially during the dry season. I doubt if it would have been possible to find camping places where such a number of beasts could graze.

Mules fare worse than bullocks in Matto Grosso. Most of the grass is so coarse that it cuts their lips and they must starve to death with food under their very noses. Bullocks, on the other hand, can find food, but they crumble up under the heat of the noon sun and can only travel at night or during the cooler hours of the day. Yet, who would want to be a bullock? When food gets scarce it is the unfortunate bullock who is sacrificed on the altar of necessity. I always felt a strong compunction against doing this. To slaughter and then devour the meat of one's hard-working animals hardly seemed a just reward for their faithful service in the interest of science. On this occasion we did not have to fall back upon the pack animals to replenish our larder because we carried a special stock of dried meat with us weighing 600 pounds.

PLENTY OF FOOD

The bulk of our cargo consisted of food and plenty of it. You cannot enter this country without it. Game is not to be depended upon and such as one kills can only be regarded as so much extra. To this end we were loaded down with sacks of rice, beans, farinha, dried meat, coffee, sugar and salt and upon these we subsisted the entire journey.

Four canvas canoes, motion-picture cameras, tripods, two radio sets, "B" batteries, generators and innumerable cases of oil and gasoline added greatly to the difficulties of transport.

We had in all well on to three tons of baggage to lug about, every ounce of which was essential if we were to carry out our ambitious program.

(In his next article Commander Dyott tells of the dreaded Gayapo Indians and the trek across their territory.)

Last Outpost of Civilization

[Copyright, 1929, by North American Newspaper Alliance.]

From Here Into Wilds

The radio station at Baikari post, the last outpost of civilization. William De Mello, the Dyott Expedition operator, at the radio set, and Jerry Martin, his assistant, standing by.

Victim of 'Ride' Identifies Two as Assailants

SAN FRANCISCO, Jan. 27. (AP)—Eastern gang war methods were introduced into San Francisco again early today when three men took Frank Ramirez, 24 years of age, "for a ride," shot him twice, and left him lying in the street in the Latin quarter.

Ramirez, in a hospital with bullet wounds in his shoulder and addomen, identified James Cascino, one of his neighbors, as the gunman who fired the shots, and Robert Murphy, also of San Francisco, as the driver of the automobile. Cascino, Murphy and Joe Spinoza were charged with assault to commit murder.

Police believed the shooting either was the outcome of a liquor war or was caused by the victim's jealousy regarding his young wife. Ramirez refused to indulge in surmises as to the cause of the attack.

ZERO'S SCEPTER OVER MIDWEST

(Continued from First Page)

were stalled throughout the country, but no deaths were reported.

SPRING IN COLORADO TEMPTS MOTORISTS

DENVER, Jan. 27. (AP)—Spring-like weather prevailed in the greater part of Colorado today. Rising temperatures prompted hundreds of Denver motorists to drive to the mountains where heavy snows mantle the Rocky Mountain range. A ski tournament on Genesee Peak, twenty-five miles from Denver, drew thousands.

An Idaho report stated that Burley was isolated, due to the heavy snowstorm that has been raging in the southwestern part of the State for several days. Efforts to open roads to traffic were considered out of the question at present.

Another Arctic blast from the north chilled Montana last night, enveloping most of that State in blizzard-like weather and hurtling the mercury to subzero levels. The worst storm in several years was reported in the vicinity of Missoula, west of the Continental Divide, where temperatures normally are higher than on the eastern slope of the range. At Lewistown, Mont., the mercury dropped to 18 below zero last night.

PARIS EXPERIENCING BITTER WINTER COLD

PARIS, Jan. 27. (AP)—Five persons have died in Paris and its suburbs because of the extreme cold, while 3,000,000 others are shivering in the most severe weather experienced in France since the Seine froze over in the "calamity year" of 1870.

The injured through falling on pavements slippery with ice and frozen snow numbered several hundreds, many of whom are in hospitals for treatment of broken legs and arms. Even the so-called sunny Riviera has been distrubed by the elements. The sea port of Marseilles virtually is inaccessible. Its ice flows, resembling the Straits of Belle Isle in winter, are keeping the mail boat Ragputana from India from docking. It is anchored off the Island of Chateau D'If.

BERLIN SHOW HORSES DO HINDENBURG DANCE

BERLIN, Jan. 27. (AP)—A feature of the horse show which opened here today was a "Hindenburg quadrille" performed by eight horses ridden by as many generals of the old imperial army who had volunteered their services.

AUSTRALIANS EN ROUTE HERE

SAN FRANCISCO, Jan. 27. (AP)—The party of 160 members of the Young Australia League left here for Los Angeles tonight after a nine-day visit here. The boys were here in the course of a four months' tour of the United States.

BRITISH BAN ON MEDICAL CO-EDS HIT

Committee Recommends Joint Education of Men and Women Students

LONDON, Jan. 27. (AP)—Unanimous recommendation that the ban on women medical students at hospitals associated with the University of London, which has been enforced for some years, be lifted was made by a committee which investigated the matter.

"We say at once," declared their report, "that the relationship between men and women students is not in itself an objection to coeducation. The conduct of the women has been uniformly described as excellent, nor are we convinced that medical education for women is to a great extent thrown away by wastage through their marriage.

"On the other hand we think that in medicine women certainly gain by being educated side by side with the men, which is a very valuable training for that co-operation which in their subsequent careers becomes necessary between medical men and women."

The report recommends three types of clinical education, one for men only, one for women only and one for men and women combined.

HOOVER HAND IN NAVY FIGHT

(Continued from First Page)

1931 and Chairman Hale of the Senate Naval Committee, in charge of the bill in the Senate, is demanding retention of this time limitation.

Senate leaders have been studying the situation over the week-end and the naval bill friends asserted tonight they have the votes to defeat Mr. Coolidge's request for the clause's elimination.

Debate will be resumed tomorrow in the Senate on the bill and a vote before the end of the week is the goal of leaders.

"The House," said Mr. Britten, "is overwhelmingly in favor of building real steel ships quickly and the three-year time limit will do it.

"The time limit now in the cruiser bill is the most important section of the bill. It is the one real assurance for fifteen steel ships under construction in 1931 when the Washington conference again meets. To eliminate it would substitute paper cruisers in the interim while England, Japan, France and Italy are proceeding with their carefully considered steel ships programs.

"Elimination of the time clause would give life and stimulus to Frederick J. Libby and his now small corps of hungry professional pacifists who prey upon the easily beguiled for cash subscriptions to prevent war. It would give him an annual opportunity to collect funds and at the same time to annoy those interested in promoting adequate national defense."

BRITISH TO WELCOME NAVAL CONFERENCE

LONDON, Jan. 28. (Exclusive)—Commenting on Washington indications to the effect that President-elect Hoover plans to summon a conference of the leading naval powers to discuss maritime law with special reference to the rights of neutrals, the London Daily Telegraph's diplomatic correspondent declares that such a practical question is bound to arise without waiting for a settlement of naval parity and disarmament and that it will hinge on the vital question of naval blockade.

Although he points out its complexity he suggests that Great Britain will welcome the discussion but is bound to await the general election in accepting the invitation, just as the United States feels obliged to await the Hoover inauguration.

LONG SERVICE

HARLAN (Iowa) Jan. 27. (AP)—J. J. Norgaard has begun his fiftieth year as president of the Danish Lutheran Church.

CONGRESS SET FOR DEBATES

Cruiser and Rum Bills Hold Spotlight of Week

Senate Expected to Fight Prohibition Battle

House Slated to Decide on $24,000,000 Fund

WASHINGTON, Jan. 27. (AP)—Another debate on prohibition and the conclusion of the discussion of the naval construction bill is in store for Congress this week, with leaders hopeful that neither will be so extended as to disturb the program of work that remains for the current session to dispose of before the March 4 adjournment.

The House will take up the Senate amendment to the deficiency appropriation bill to increase the prohibition enforcement fund by $24,000,000, while the Senate will go forward to a final vote on the sixteen-warship bill, the controversial sections of which promise to be smoothed over without extended argument.

The opponents of the naval bill have not given up their fight altogether, but sentiment has so shaped itself in the Senate that those in charge of the measure expect to complete its consideration before the end of the week.

With insufficient support from administration Senators, it appears probable that the Senate will stand by the decision of the House in requiring that the cruisers be laid down before July 1, 1931. Once this section of the bill has been decided, leaders look for the Senate to move swiftly toward a final vote.

FUTURE BILL

With the cruiser bill out of the way, the Senate will turn to the bill of Senator Caraway, Democrat, Arkansas, to prevent the sale of cotton and grain in future markets and then on to the proposal of Senator Jones, Republican, Washington, to increase the penalties for violation of the prohibition laws.

Since the Senate rarely loses an opportunity of indulging itself in argument over the merits and demerits of prohibition, the Jones bill is expected to renew the argument that broke out when the Harris proposal for an increase of $24,000,000 for prohibition enforcement was considered.

Except for the expected prohibition flare-up, the House promises to move along smoothly this week as is its custom, with the consideration of District of Columbia affairs, sundry bills on the calendar and the Navy Department appropriations bill. Had a different sentiment grown up in the Senate regarding construction of the cruisers, the House might have seen some fireworks over a threat of Representative Britten, Republican, Illinois, to propose an addition to the navy appropriations bill for the immediate construction of several cruisers. This proposal, however, undoubtedly will not be offered in view of the Senate situation.

CANAL QUESTION

Neither the Caraway futures trading bill nor the Jones prohibition proposal is likely to come before the Senate until next week unless unexpected progress is made with the naval bill. Time might be found, however, to debate the resolution of Senator Edge, Republican, New Jersey, proposing a survey of the feasibility of a canal through Nicaragua and the needs for improvements on the Panama Canal.

Considerable opposition to the survey has developed from middle western Senators, who are opposed to the construction of another isthmian canal on the grounds that it mitigates against favorable freight rates for western industries.

The row in the Senate Lands Committee over the nature of a report to be made regarding the recent inquiry into the renewal of the Sinclair contract for Salt Creek royalty oil and the cancellation of this contract will be resumed during the week.

Senator Walsh, Democrat, Montana, who prosecuted the inquiry, has drafted a report censoring the Departments of Interior and Justice for their administration of this contract. But there are doubts that the Republican majority will support the report.

Senator Glenn, Republican, Illinois, has prepared a counter-report exempting from blame the two departments. The contract was renewed last January by Secretary Work of the Interior Department and was not declared void by the Justice Department until last October.

Afghans Score Throne Seeker

PARIS, Jan. 27. (AP)—The Afghanistan Legation here today declared that Mohammed Nadir Khan, who had expressed willingness to mount the unstable throne of his country if called upon, has neither the prerequisite royal blood nor the invitation.

The statement said: "Mohammed Nadir Khan, former Minister of Afghanistan to Paris, has not the quality which would confer upon him the title of Prince. The people of Afghanistan at no time have addressed an invitation to the former minister to occupy the throne. There is actually only one Afghanistan Prince in Paris. He is Hedayet Oullah Khan, son of King Amanullah, who now is attending school here. Reports that Nadir Kahn has been called to Kabul are groundless."

INFLUENZA IN HONDURAS

TEGUCIGALPA (Honduras) Jan. 27. (AP)—A virulent epidemic of influenza is sweeping Laceiba and other Atlantic ports.

BOLIVIA DENIES ARMS PURCHASE

Supplies That Cause Alarm Due to Old Contract

Minister Medina Explains Munition Shipments

Only Routine Replacements, He Tells Washington

WASHINGTON, Jan. 27. (AP)—Minister Diez De Medina of Bolivia denied today reports that his country was making large purchases of war materials in England, asserting that armaments reaching his country from Europe are part of contracts let in 1926 for the routine replacement of army supplies and ammunition.

The Minister issued his statement because of the anxiety aroused here in the State Department and in Latin-American diplomatic circles by reports that armament contracts amounting to several million dollars had been recently entered into by Bolivia. It was feared that such action might envisage a reopening of the recent Bolivian-Paraguayan dispute.

After stating that Bolivia's contracts made in 1926 for the replacement of war materials necessary for her army were public knowledge, Minister De Medina pointed out that Chile and Argentina maintain permanent military commissions in Europe for the purchase of arms without arousing any criticism or alarm. He also declared that Bolivia's contracts for arms antedate the recent Bolivian-Paraguayan dispute.

EVERY MORNING IN THE YEAR — Los Angeles Times — DAILY FOUNDED DEC. 4, 1881

The Times Building, First and Broadway. Phone MEtropolitan 0700.

90c per month DELIVERED BY CARRIER — Single Copies, Daily 5 Cents Sunday, 10 Cents

By mail to Postal Zones 1 to 4, including California, Arizona, Nevada, Utah, Yearly $12.60; Monthly, $1.05; in Zone 5, including Colorado, Idaho, Montana, New Mexico, Oregon, Washington, Yearly $16.00; Monthly, $1.50; in Zones 6, 7 and 8, balance of States, Canada and Mexico, Yearly, $18.00; Monthly, $1.50. POSTAGE PREPAID.

Entered as second-class matter Dec. 4, 1881, at the Postoffice at Los Angeles, Cal. under the Act of March 3, 1879.

MONDAY MORNING, JANUARY 28, 1929. VOL. XLVIII, NO. 56

BROADWAY-HILL-and-SEVENTH

Upholstered Furniture by Bullock's

"Chairs by Bullock's"

. . . even though your taste runs to period pieces you will want at least one supremely comfortable chair Upholstered by Bullock's. Why not the "Royal Club," uncovered, $59.50 price for the Annual Mid Season Event.

Upholstered Furniture by Bullock's is custom made to individual order. Models displayed on the Seventh Floor.

ONE O'CLOCK SATURDAYS

GRANADA CAFE

An Old World Atmosphere Wonderful Music

FAMOUS DOLLAR DINNERS

LUNCHEONS 50c

Private Rooms for Parties — DUnkirk 1683

672 S. Lafayette Park Place

The Year of Greatest Progress

CALIFORNIA STATE LIFE INSURANCE COMPANY

Total Insurance in Force December 31, 1928	$100,692,920
Net Increase 1928 (35.4 per cent)	26,336,130
Admitted Assets December 31, 1928	15,085,974
Gain in Admitted Assets 1928 (32 per cent)	3,664,731
Percentage Business Renewed 1928	90.06%
Income on Investments	6%
Paid Policyholders and Beneficiaries, 1928	$936,066.81
Total Paid Policyholders and Beneficiaries since organization of the Company	$6,314,831.05

BALANCE SHEET DECEMBER 31, 1928

ASSETS		LIABILITIES		
Real Estate (Home Office Bldg.)	$1,544,922.75	Net Reserve		$13,517,604.97
All Other Real Estate	328,290.72	Deferred Payments		174,146.16
First Mortgage Loans	5,724,233.04	Claims Reported		53,543.85
Collateral Loans	900,100.00	Premiums and Interest Paid in Advance and Accounts Accrued		117,004.99
Policyholders' Obligations	3,541,627.04	Taxes on Business of 1928		71,483.44
Cash on Hand and in Banks	605,433.37	Reserve for Depreciation of Home Office Building and for Fluctuation in Value of Securities		129,067.54
Bonds	1,462,146.09	All Other Liabilities		122,911.36
Interest Due and Accrued	167,534.98	Capital Stock	$500,000.00	
Premiums in Course of Collection	576,443.69	Unassigned Funds	400,212.41	
All Other Assets	367,645.74	Policyholders' Surplus		900,212.41
Gross Assets	$15,218,377.42			
Less Assets Not Admitted	132,402.70			
Total Admitted Assets	$15,085,974.72	Total		$15,085,974.72

This Company is a Western institution; moneys deposited as premium on Insurance Policies are put back into the development and betterment of the territory which the Company serves.

Splendid Opportunities Open for Men of Character Who Want to Build for their Future

J. ROY KRUSE, President

Home Office.......Sacramento, California

Los Angeles Branch

641 Citizens National Bank Building, Los Angeles

Copeland

DEPENDABLE ELECTRIC REFRIGERATION

MULTIPLE COMMERCIAL DOMESTIC REFRIGERATION FOR EVERY NEED

COPELAND CALIFORNIA SALES Incorporated

Suite 216 Architects' Bldg. 5th & Figueroa

LONGINES GRUEN HAMILTON WATCHES

WUERKERS 419 WEST 7th

"No man needs to be bald" says Paul Ash

The Rajah of Jazz

"WITH the Thomas' treatment, which has helped me save my head of hair, available so conveniently, I find that no man needs to be bald," Paul Ash says. It is true The Thomas' prevent baldness by eliminating the baldness-producing germ, stopping hair fall, and ending dandruff and all other scalp disorders leading to baldness.

The Thomas' actually *grow hair.* No experimenting, no guesswork—just science. What they are doing for Paul Ash, and thousands of others, including well-known actors, doctors, musicians, and business men, they can do for you. Come in today for a free examination—let them start your scalp on the road to health and hair.

World's Leading Hair and Scalp Specialists—45 Offices in U. S.

The THOMAS'

219 W. 7th Street

Suite 1120 Haas Bldg., Corner 7th and Broadway

HOURS—10 A. M. to 8 P. M. SATURDAY to 6 P. M.

A MOST REMARKABLE OFFER

A limited number at this low price

NOW! You can own a MOVIE CAMERA

$39.50

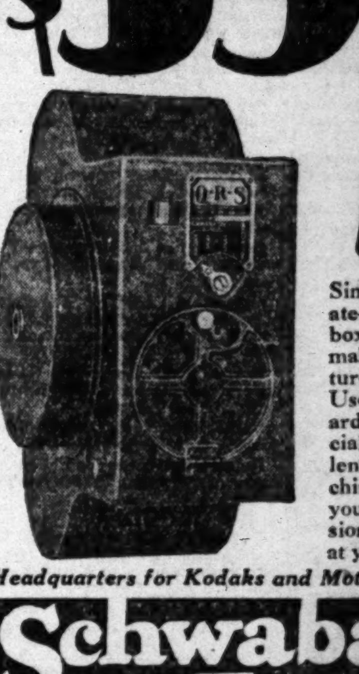

Simple, easy to operate—if you can use a box kodak you can make good motion pictures with this Q.R.S. Uses ordinary, standard film and has a special high powered lens. An ideal machine that will enable you to take professional quality pictures at your first trial.

Headquarters for Kodaks and Motion Picture Machines

Schwabacher Frey

736 SOUTH BROADWAY

RUPTURE EXPERT HERE

... of Chicago and Philadelphia, famous expert, will himself be at the Alexandria Hotel and will remain in Los Angeles this ... Tuesday, Wednesday, Thursday, ... and Saturday from 10 a.m. to 5 ... and evenings, 7:30 to 9. Mr. ...

... shield will not only retain any ... but contracts the opening ... in the average case. Being a vast ... over all former methods—exemplifying ... effects immediately appreciable ... any strain or position no matter ... Large or difficult cases, or ... (following operations) specially ... This instrument received the only award ... producing results without ... medical treatments or prescriptions ... distinguished personal patrons of ... method has always been most ... —Late Dr. Edward Shippen, former ... U. S. Navy.

... instrument is the same as supplied ... Bureau, U. S. Naval Hospital ... Etc. Etc.

... will be glad to demonstrate without ... fit them if desired. Business demands ... stopping at any other ... this section.

... statement in this notice has been ... the Federal and State Courts.—F. ...

... WARNING—Beware of local impostors ... to be my "agents," or any other ... with me or my establishment as same ... and their attempted substitution ... and valueless. To those so ... I will extend special consideration and ...

... 117 N. Dearborn St., Chicago, Ill.

STOPS COUGHING

... Honey and Tar Compound ... stops coughs, heals inflamed tissues, and, without effort, ... phlegm, clearing the throat ... mucus. No chloroform ... natural and necessary ... No opiates to constipate ... superior blend of pure pine ... laxative honey, together ... cough and tissue healing ingredients. Insist upon FO... the original Honey and Tár ... and accept no other. ... druggist. Sold everywhere.—Advertisement.

MIAMI ACQUIRES BIPARTY HONORS

Hoover and Smith Visitors in Florida City

Possibilities of Meeting Universal Topic

President-elect Leaves for Long Keys Tomorrow

MIAMI BEACH (Fla.) Jan. 27. (AP) Herbert Hoover and Alfred E. Smith, victor and vanquished in the last Presidential campaign, were in this sun-kissed island town at the same time today, but they did not meet. Whether they will do so is as yet an unanswered question upon the tongues of both politicians and just plain citizens.

To all outward appearances, at least, neither the President-elect nor the Democratic standard-bearer was permitting this matter to disturb his enjoyment of the Sabbath. There was much discussion among their friends, however, as to just what are the proprieties in the circumstances—should the former Governor of New York make a call of courtesy upon the next President or should Mr. and Mrs. Hoover take the initiative by inviting Mr. and Mrs. Smith to No. 8, Belle Isle.

President-elect Hoover, just back from three days of fishing in the Florida Keys, followed his usual Sunday routine, having a late breakfast and attending services at the Community Church here, where he and Mrs. Hoover listened to a sermon by Rev. Elisha A. King, a minister who formerly lived at San Jose.

During the afternoon, Mr. and Mrs. Hoover took an automobile ride and this evening they had nine guests in for dinner, including former Gov. James Goodrich of Indiana, and Mrs. Goodrich; Cyrus H. K. Curtis, Philadelphia publisher; Mr. and Mrs. Irving Bacheller, and Mr. and Mrs. James Francis Burke of Pittsburgh.

So far as their friends could recall, the President-elect and his late opponent never have met, and physically, at least, they are closer together today than they got at any time during the stirring days of their spectacular contest for what frequently has been described as the greatest office in the world.

If they do not meet within the next two days, it is not likely that they will do so this week, as Mr. Hoover plans to leave here Tuesday evening for Long Key, ninety miles south, to resume his quest for a sailfish, and to remain away until late next Friday night.

LAWBREAKERS LONG ON ORDER

Sing Sing Inmates Turn Out for Law and Order Day; Services Conducted

OSSINING (N. Y.) Jan. 27. (Exclusive)—Inmates of Sing Sing who are there for having no respect for law and order outside the prison turned out strong today to observe Law and Order Sunday.

Religious ceremonies were conducted for the various denominations represented there.

DEATH CHEATED IN TRIO RESCUE

Plane-Crash Refugees at Salt Lake City

Barber Semiconscious From Brain Concussion

Farmers' Timely Arrival Saves Three Lives

SALT LAKE CITY, Jan. 27. (AP)—A thrilling and dramatic story of their hectic experiences while marooned in the Ruby Mountain wilds of Nevada, was recounted here today by two passengers of the Boeing air-transport plane which was forced down in a blinding wind and snowstorm forty-five miles east of Elko, Nev., Thursday.

Frank Barber of Oakland, Cal., the pilot, was taken to St. Mark's Hospital in a semiconscious condition when he arrived here this morning by train from Elko. He suffered concussion of the brain and sat for twenty-four hours in the fuselage of the plane. His companions, who also were injured, were too weak to aid him.

The plane passengers, L. J. Pflueger, San Francisco, architect, and A. P. Ames, Camden, Me., were sufficiently recovered to make preparations to leave tonight for Chicago.

DEATH DEFEATED

Pflueger, who acted as spokesman for the rescued air travelers, said the timely arrival in Secret Pass of a party of farmers led by August Rohwer, forest ranger, probably saved them from freezing to death. When the rescuers reached them they were overcome by hunger and their mouths were almost frozen from eating snow, to quench their thirst.

"It was indeed a terrifying experience," said Pflueger. "After we left Elko, Pilot Barber realized the storm was going to get the best of us. Swept by a terrific wind, the snow beat against the plane. It was impossible for Barber to see. Realizing the only thing to do was to keep going, Barber held the plane at a high altitude. Then it seemed like hours had passed when the storm suddenly broke for a minute and we saw Secret Pass below us.

DEAFENING CRASH

"Barber circled and headed for the opening in the mountains. Then came a deafening crash. The plane had struck the side of the pass. Mr. Ames and I were hurled against the sides of the fuselage and Barber was thrown against the front of the cockpit and fell back unconscious. I was stunned for a minute and so was Ames. When I revived I heard Barber moaning above the roar of the wind. It was a long time before Ames and I were able to climb out of the fuselage. We discovered that the engine had fallen clear out of the plane and that the crash had wiped away the landing gear.

"After that, time didn't mean anything. I don't know how long it was until we saw an airplane hovering over us and later they dropped some blankets."

RESCUERS ARRIVE

"But we didn't get them," he added. "The snow was piled so high around the plane that we couldn't get out of the cabin again."

Pflueger said that they took all the clothing from their traveling bags and put it over them. There was a laprobe in the cabin and they put that under Barber's head.

"We checked up on the time with the men who came to our rescue," Pflueger continued. "It was noon Thursday, when we hit the side of the mountain. It was Friday at 3 p.m., when the first plane circled over the pass. It came back about 8 o'clock and dropped the food and blankets. I heard them hit the snow. We couldn't get out of the cabin to go after them.

"Later that night the plane came again and started to drop flares. A few hours later the rescue party reached the pass.

"We were so stiff and cold they had to lift us from the plane. It had taken them six hours to mush through seven feet of snow for six miles to get to us. They were so exhausted and cold that they could hardly help us. There were eight men in the party and they had ten horses. They built a big fire and carried Barber near it and put him on some blankets. He was unconscious, but when the warmth of the fire reached him, he began to revive. We had some hot coffee, but the sandwiches the rescue party brought were frozen stiff and we couldn't eat them.

TREK BEGINS

"After about three hours, Barber was able to sit up, but he couldn't talk and didn't recognize us. He just sat there and stared into the fire. Once in a while a coyote would howl and he would sort of jump.

"Finally when men who came for us had rested they put Barber on a horse and we started out of the pass. It took us six hours to get to the Christensen ranch. We reached the ranch Saturday at 8 a.m. We stayed there a few hours and then went five miles on a sled to a point on the road where an automobile was waiting. The car took us to Tabor, Nev., where we boarded a train last night for Salt Lake."

Physicians at the hospital said Barber is in a serious condition as the result of exposure as well as concussion of the brain.

TWO MEN DROWN AS PILE DRIVER UPSETS

BREMERTON (Wash.) Jan. 27. (AP)—Two men were drowned and three suffered serious injuries when a pile driver on which they were sleeping overturned at Seabeck, west of here, on Hood Canal, early today. The dead men, whose names had not been learned this afternoon, were two Seattle youths, 19 and 20 years of age, who went to work on the pile driver only recently. They were drowned in the sleeping quarters on the pile driver. Einar Fosness, 24; Jack B. Johnson, 38, and Hans Hermanson, 38, all of Tacoma, escaped with injuries.

DETROIT HAS COSTLY FIRE

DETROIT, Jan. 27.—Fire early this morning destroyed the four-story building of the Summerfield & Hecht Furniture Company with a loss of $400,000. The building was in the heart of the shopping district.

BELLHOPS' TIPS UNIONIZED, TOO?

Organization of Chicago's Hotel Cicerones Shows Grave Possibilities

CHICAGO, Jan. 27. (Exclusive)—Eight thousand bellhops of Chicago are to be welded into a union affiliated with the American Federation of Labor and the Chicago Federation.

Membership will cost each boy $10 for initiation fees and dues will be $2 each month. With a full membership there will immediately accrue $80,000 in the treasury, formidable weapon to enforce further demands. For the present, however, it is said higher tips will not be demanded.

BRIEF ASKS TARIFF RISE ON ALMONDS

Growers of State Await Action on Increase That Will Level Competition

SAN FRANCISCO, Jan. 27. (Exclusive)—Almond growers of California are awaiting the outcome of a brief filed with the Ways and Means Committee of the House of Representatives asking for a competitive tariff on shelled and unshelled almonds. Announcement of the formal filing of the brief was made by C. D. Hamilton, president of the California Almond Growers' Association.

The brief, prepared by Prof. R. L. Adams of the University of California and T. C. Tucker, manager of the growers' association, asks for a tariff increase of 5 cents a pound on shelled almonds and 1½ cents a pound on almonds in the shell. The rates on imported almonds under the present Fordney-McCumber Act are 4 3-4 cents on almonds in the shell and 14 cents on shelled almonds.

"The differential between the low cost of imported almonds," said Hamilton, "and our own high costs of production are still too great and California growers are not making what they should from their investment."

He added that presentation of the growers' brief had met with a favorable reception from the House committee although an increase in tariff rates is opposed by almond importers.

FRIENDS OF UNDERWOOD MEET BODY

Late Senator Taken Back to Old Alabama Home for Funeral and Interment

BIRMINGHAM (Ala.) Jan. 27. (UP) The body of former United States Senator Underwood reached home today to rest among friends whom he served for thirty-two years as a member of Congress.

In the private car bearing the body of the Alabama statesman were members of his family and close friends who boarded the train last night at Alexandria, Va., near Woodlawn, the Virginia estate where Senator Underwood died Friday morning.

From the station, the body was carried to an undertaking parlor and members of the family went immediately to the old home of Senator Underwood at 2940 Claremont avenue. Later the coffin was removed to the home, where it will remain tonight. Tomorrow, it will be taken to the Independent Presbyterian Church to lie in state for two hours before funeral services at 11 o'clock.

Despite overhanging skies and an all-day drizzle, the station grounds were thronged with friends bowed in silent respect to the late leader. Among the number were officials of State and the city and people from every walk of life.

Interment will be in Elmwood Cemetery in the Underwood family plot.

Snow Heralds Wales's Visit to Poor Miners

NEWCASTLE UPON-TYNE, NORTHUMBERLAND (Eng.) Jan. 27. (AP)—Snowstorms tonight are sweeping across the countryside which the Prince of Wales proposes to visit tomorrow to investigate the hunger-stricken mining districts. The roads were turned into slime and slush by the storm, accentuating the desolation of drab districts where slag heaps hem in the long dreary rows of miners' cottages.

The Prince, who will spend three days on his tour, declines to make known any plans in order to prevent any concealment of the real conditions. He intends to visit homes of miners without warning to see for himself the hardships they are called upon to endure.

SLOGAN PRIZE GOES TO MONTANA WOMAN

NEW YORK, Jan. 27. (Exclusive) For her composition of the line, "The Richest Child Is Poor Without Musical Training," Miss Linnie Lewis Wilson of Hamilton, Mont., is the winner of the $1000 prize in the National Music Slogan contest, it was announced today. The contest was conducted last fall by the Music Industries Chamber of Commerce. There were 120,000 suggested slogans entered in the competition.

CIVIL WAR OVER

MERCER (Pa.) Jan. 27. (AP)—Sixty-eight years ago the Presbyterian Church of Mercer split over slavery. Now the two branches have reunited.

MYSTERY GIRL'S SECRET KNOWN

Auto Suspect's Companion Southern Californian

Concealed Identity for Sake of Folks at Home

Washington Authorities May Send Young Woman Back

WASHINGTON, Jan. 27. (Exclusive)—Washington's mystery girl, held at the Detention House for the past two weeks under the name of Jacqueline Smith, now is revealed as Mrs. Alberta Davidson of Hemet, Riverside county, California.

Arrested on the 5th inst., in company with Harold Hubbard, wanted in Detroit for possession of stolen automobiles, the young woman refused to give to the police any identifying names or addresses whereby she might receive assistance. She was charged with vagrancy and appeared before Judge McMann in Police Court, where she remained obdurate in her refusal to give other information except she was from Detroit and did not want to give names of friends or relatives, as she did not care to have knowledge of her predicament get back to "persons whom it might hurt."

CLEW REVEALED

Upon a second search of the girl's luggage, a small notebook with some hastily scrawled disconnected and illegibly written names disclosed a name, Alberta Davidson, and on other page the words "Hemet, Cal." Taking this as a clew, information was requested of authorities in Hemet and it was learned that Jacqueline Smith and Alberta Davidson were the same person. Upon being informed that her identity was known, Mrs. Davidson admitted it was true. Later she told her story frankly and without hesitation, realizing that her identity, which she had hoped to withhold, had been established.

The story of an unhappy short marriage—the desire to escape unhappiness without causing worry to devoted relatives was given as explanation of a hasty departure from her home last October.

A great part of her life had been passed in working at small country fairs, carnivals and circuses and it was while at one of these that she made the acquaintance of Harold Hubbard.

PLEADS IGNORANCE

After leaving her home she journeyed to Detroit, where she obtained work as a waitress in a cafe and it was there that she again saw Hubbard. He invited her to go to Washington with him and, unaware that he was taking her in a stolen automobile, she says, she accepted the invitation.

The girl's blue eyes filled with tears as she spoke of a telegram received from her family which told of a desire to help and added "We all love you."

Sentence was deferred by Judge McMahon until Tuesday, when it is believed the young woman will be sent back to her family in California.

JUDGE FOR YOURSELF

of the safety of

OUR FULL PAID INVESTMENT CERTIFICATES 6% AND INTEREST GUARANTEED BY US PRINCIPAL

by going out with one of our representatives and inspecting the properties upon which we have invested our funds in first trust deeds.

These properties are located in Southern California's finest residential section, namely; Beverly Hills, Wilshire, Hollywood, Brentwood and Santa Monica.

They are the security back of our investment certificates

Phone OXford 1197 for an appointment with our representative

Please ask your banker about us

Padway Building & Loan Assn.

UNDER STATE SUPERVISION

Barney Padway, President, *Pres. Padway Mortgage Co.* — J. W. Allison, Sec. — R. L. Hargreaves, Treasurer, *Pres. 1st National Bank*

Padway Mortgage Bldg. 321 N. Beverly Drive — OXford 1197 Beverly Hills

We are in Beverly Hills, nearer than downtown, easier to reach, and no parking worries.

WALK-OVER'S SHOES AT SEMI-ANNUAL SALE PRICES

5.85 TO 10.85

JESBERG'S WALK-OVER SHOPS

716 SO. BROADWAY

320 W. SIXTH ST.

1200 MORE MANHATTAN SHIRTS

at $1.55 *formerly $2*

added to this Great Sale

There is still a splendid selection at the following prices

$2.50 shirts	*$3.50 shirts*	*$5 shirts*
$1.95	$2.65	$3.85
$7.50 shirts	*$10 shirts*	*$11 & $12.50*
$5.85	$7.65	$9.45

Manhattan Pajamas are similarly reduced

Here is the largest department of Manhattans in the west

SILVERWOODS

Sixth and Broadway

PIERCE-ARROW turns another page in fine car history

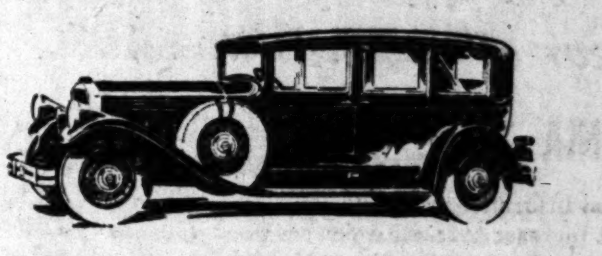

A NEW STRAIGHT EIGHT

The new models of Pierce-Arrow are conspicuous for their simplicity and absence of unessential décor.

Aristocratic restraint has only served to emphasize the style of these ultra-modern motor creations which excite enthusiastic admiration in their departure from stodgy tradition.

These new Pierce-Arrow Straight Eight motors are larger cars with vigor, grace and spirit. They invite your enjoyment of their beauty and style — they await your acceptance of a ride behind their 125 horsepower engines.

Price range $2775 to $8200 at factory

PIERCE-ARROW SALES & SERVICE

1044 SOUTH HOPE STREET

COOLIDGE FUND NEARING GOAL

Million and Half Donated for Deaf School

Massachusetts Institution Needs $2,000,000

Many Notables on List of Contributors to Project

WASHINGTON, Jan. 27. (Exclusive)—The Coolidge fund for the Clarke School for the Deaf in Northampton, Mass., has reached $1,500,000 of the $2,000,000 sought, according to Earle P. Charlton of Fall River, Mass., national chairman of the fund, in a statement issued today through headquarters here.

"Of the $1,500,000 now given or pledged, $250,000 is in contingent gifts," stated Mr. Charlton. "Fifty thousand is contingent upon our raising the full amount by March 4, next. To claim these gifts is an additional spur to prompt giving by those who wish to share in making this fund a success."

Recent donors to the Coolidge fund include Dwight W. Morrow, Mr. and Mrs. Frank W. Stearns, William D. Thornton, the late J. Horrace Harding, $10,000—and a second gift of $5000 from Mr. and Mrs. Louis K. Liggett, which brings their total contribution to $10,000; Cornelius N. Bliss, Mr. and Mrs. N. L. Deuby, Pierre S. Du Pont, Mrs. William L. Harkness, Adolph Lewisohn, Mrs. William H. Moore, J. P. Morgan, Walter Scott, Mrs. Nathaniel Thayer, Mr. and Mrs. Frederick Weyerhauser, R. M. Weyerhauser and William Wrigley, Jr., $5000.

The pupils of Clarke School contributed $600 to the fund—the proceeds of their annual Christmas sale of articles they spent many months in making in the manual training and sewing departments.

Contributions have also been received from Bartlett Arkell, Matthew C. Brush, B. M. Baruch, Mrs. Charles Sumner Bird, F. Trubee Davidson, Charles G. Dawes, A. Lincoln Fechheimer (alumnus of Clarke School,) Ex-Gov. Fuller, Dr. and Mrs. Gilbert Grosvenor, David Jayne Hill, Mr. and Mrs. Ralph Hornblower, H. W. Hoover (Canton, O.) Mrs. Seth Low, Homer Loring, Dr. William A. Neilson, Mrs. John T. Pratt, Mrs. J. J. Storrow, Hon. William Howard Taft and Eugene V. R. Thayer.

CANDY MEN AT DEL MONTE

DEL MONTE, Jan. 27. (AP)—Confectioners from every Western State arrived at the Del Monte today to attend the anual convention of western confectioners, which opens here tomorrow and concludes on the 31st inst.

CHEESE IT! PLEADS MERCHANT

Dairy Dealer of San Jose Denies Dabbling in Contraband; Doubting Devotees of Dry Laws Informed Dark Deliveries Legitimate

SAN JOSE, Jan. 27. (AP)—When it happened the fifth time Joseph Toesca, law-abiding San Jose cheese merchant, felt something ought to be done about it, so he appealed to local newspapers to print the following letter:

"To whom it may concern:

"For the benefit of the unknown party who has five times informed the Sheriff's office that liquor is being hauled to my place, I shall state that I am in the wholesale cheese business. Cheese is delivered to my place of residence at 1001 Lincoln avenue twice weekly late at night, since trucks come from the south.

"The truckers as well as the deputies and the undersigned are thus being annoyed considerably.

"I trust it will not be repeated. [Signed]

"JOSEPH TOESCA."

Chinese Bandits Hold Up and Rob Oregon Woman

SHANGHAI (China) Jan. 27. (AP) Mrs. Barry Eastman, formerly of Portland, Or., was held up by bandits and robbed of jewelry and other articles valued at $2000 this afternoon.

The incident occurred near Peking. Mrs. Eastman was en route to Tien-tsin when the bandits appeared, firing on her automobile and shattering its windshield. The car stopped and the bandits stripped Mrs. Eastman's diamonds from her hands, finally allowing her to proceed.

Bandits have operated along the Tien-tsin-Peking highway for months, but this is the first instance in which a foreigner has been molested.

RIVER HARNESS MILLIONS SPENT

Mississippi Control Work Being Speeded Up

WASHINGTON, Jan. 27. (Exclusive)—The work of levee building and bank revetment on the Mississippi flood-control project is progressing at a rate to complete during this fiscal year the expenditure of the $24,000,000 appropriated for that purpose. The prompt action by the flood-control board last summer has made possible the rapid execution of levee building. This board was able to reach its conclusions promptly because it had before it all the data that had been prepared by the board on reservoir possibilities, as well as by the Mississippi River Commission during its forty-eight years of existence. Surveys by the Mississippi River Commission and by local interests for drainage and reclamation purposes covered practically every foot of the alluvial valley.

The flood-control board had before it facts and figures on reservoir possibilities on the Arkansas and White rivers, which proved conclusively that flood waters must be taken care of by flood-ways in the Mississippi Valley itself since adequate protection could not be afforded by reservoirs at any permissible cost. The proposed reservoirs on the Arkansas and White rivers would require more valuable lands than those in the adopted floodways, and in addition would not retain sufficient water to avoid the necessity for floodways if adequate protection is to be obtained.

American Kills Self in French Swindle Sequel

NICE (France) Jan. 27. (AP)—The suicide yesterday of Joseph Jules Marz, a former resident of Chicago, marked the first American victim of the Gazette du Franc swindle which involved losses of millions of dollars. Five Frenchmen now have died by their own hands because of losses in the case. Marz shot himself while seated in an automobile parked in a public square.

On his body the police found a receipt signed "Madame Hanau" for the amount of 250,000 francs (about $10,000) for "value received." The police believe that Marz who was the husband of the private secretary of Mme. Marthe Hanau, who was head of the Gazette, invested his private fortune in an attempt to save his wife when the collapse came.

DEPOSED IRAK CHIEF MISSIONARY'S SLAYER

BASRA (Irak) Jan. 27. (AP)—It has been learned that the leader of the Adman tribesmen who killed Rev. Henry A. Bilkert, an American missionary, last Monday, was Ibn Katherin. He recently was deposed from the chieftancy of the tribe by Ibn Saud, ruler of Irak. The present chief of the tribe, Sheik Maif Ibn Kalab therefore is blameless for the ambush of the American party.

FARM PRODUCT HEARING TODAY

House Tariff Committee to Quiz Agriculturists

WASHINGTON, Jan. 27. (AP)—With a room full of briefs and thousands of pages of oral argument recorded in support of import duty readjustments, the House Ways and Means Committee starts out tomorrow on the second half of its arduous task of determining how American industries, including agriculture, may benefit through tariff revision.

During the first three weeks of hearings the committee completed the taking of testimony on the first six schedules of the Fordney-McCumber Act and now is about to conclude hearings on the seventh, that relating to farm products.

This schedule has been described by both Republican and Democratic members of the committee as one demanding more attention than any of the fifteen that constitute the existing law. By devoting tomorrow to its further consideration the committee will have spent four days on this one s tion, more than any other has demanded since the hearings began, the 7th inst.

Spirits, wines and other beverages and cotton manufacturers will hold the attention of the committee from Tuesday to Friday.

Australia Party Leaves Bay City for Los Angeles

SAN FRANCISCO, Jan. 27. (Exclusive)—Regretful good-bys to San Francisco were said tonight by the 160 young Australians, members of the Young Australia League's educational touring party which began its four months' sojourn in America with a nine days' visit to San Francisco. The boys left at 8:45 o'clock by train for Los Angeles on the tour which will take them through the larger cities of the South and East and Canada.

The Australian lads will be in Washington for the inauguration of President-elect Hoover, later will spend some time in Philadelphia, New York and Boston, and will visit a number of leading American universities including Harvard and Yale. They are to sail from Vancouver on their homeward voyage in June.

KONIGSBERG KEEPS ITS HARBOR OPEN

KONIGSBERG, Jan. 27. (Exclusive)—Winter has not put a stop to navigation in the Konigsberg harbor. The Baltic does not freeze over at Pillau, outside the entrance to the harbor proper, but merely the ship canal leading to the city. By means of icebreakers this canal is now kept open, so that ships with a draught up to thirty feet can enter the harbor.

MRS. HAMMONDS STORY AWAITED

Rumors Rife Concerning Johnston's Secretary

OKLAHOMA CITY (Okla.) Jan. 27. (AP)—With Henry S. Johnston suspended from the Governor's office pending the outcome of ... now before a Senate impeachment court, Oklahoma legislators ... today in a hotel lobby ... as to what the future may hold ... in thumbing over the pages of ... of the most hectic weeks of political sharp-shooting the State has known.

Prominent in the gossip ... sible revelations from the ... uled appearance before a house investigating committee of Mrs. O. Hammonds, Johnston's ... and determined little ... secretary, who, foes of the ... istration contend, has ... the official acts of the State's executive.

The Senate's investigation ... newspaper reports that ... entered into the ... of an attempted impeachment ... sion of the Legislature in December 1927, came to an abrupt end Saturday, after four days' ... had developed nothing.

Instructed to appear before the Senate impeachment court tomorrow, the suspended Governor ... file his plea on five of the ... while a later date has been ... for his pleas on the three ... counts.

THERE'S A BETTER SHOW AT
LOEW'S STATE

AT BROADWAY AND SEVENTH . . . you will find a combination of screen, stage and music unexcelled . . . unrivalled . . . not only in California . . . not only "West of Chicago". . . but the best . . . the most generous . . . program in the entire country. A program backed by West Coast Theatres . . . today the leading theatre operating company in America . . . by Metro-Goldwyn-Mayer . . . by William Fox Productions . . . by the Loew interests. There can be no better entertainment . . . anywhere . . . than that offered by such companies.

WILLIAM
HAINES
"ALIAS JIMMY
Valentine"

A FAVORITE AMERICAN STORY...a story of adventure, romance, human interest...with "Alias Jimmy Valentine" Metro-Goldwyn-Mayer *present their first talking picture.* Not an experiment...but a talking picture acclaimed by blase Broadway where . . . for weeks ...it has been packing the Astor Theatre at a $2.00 scale of admission. There is a perfect cast in "Alias Jimmy Valentine"...Lionel Barrymore, Leila Hyams, Karl Dane, Tully Marshall . . . the direction by Jack Conway.

THE Fanchon and Marco "Ideas." Our slogan with our stage entertainment should read..."Made in California"...for they are just that. The beauty of California...the delightful Sunkist Beauties are now internationally famous. The brilliance of the stage productions...all of them bright and clean...built right here in Los Angeles. The talent is nationally famous...because every artist in every branch of stage endeavor, is attracted by a "season in California." West Coast Theatres originated this type of stage presentation in motion picture theatres...they will continue to lead where all others may only hope to follow.

THERE'S A BETTER SHOW AT
LOEW'S STATE
DIRECTION WEST COAST THEATRES-LOEWS

The War is over!

BACK to PRE-WAR PRICES

TWO SUITS
OR A SUIT AND OVERCOAT FOR THE
ONE PRICE
$34.50 AND UP

WHEN DAN PARKER first announced his astonishing "two-suits-for-the-one-price" offer . . . the public was skeptical. Men still believed it was necessary to pay the high prices that followed the World War in order to get good clothes. But DAN PARKER proved this was folly . . . and thousands of business and professional men have cut their clothing cost in half....getting two suits for one low price! There is no mystery! DAN PARKER'S gigantic cash purchasing power.. enormous tailoring plant, and super-modern merchandising methods have brought clothing prices back to normal!

You'll marvel at DAN PARKER'S phenomenal showing...$50,000 woolen stock to choose from . . . 30 up-to-the-minute Spring styles for your selection.... and workmanship, linings, trimmings and fit

GUARANTEED WITHOUT RESTRICTION

Remember...you may order two entirely different suits...or a suit and overcoat...both for the one price...no ifs, ands, or buts!

355 S. SPRING ST. ENTIRE 2ND FLOOR LOS ANGELES STORE No. 1

DAN PARKER

OPEN SATURDAY TILL 9 P.M.

200 PINE AVE. LONG BEACH STORE No. 2

IGHT TO AID AIR PLAN SEEN

in Appropriation to Precipitate Clash

Year Program Menaced by Proposed Cut

Supply Bill Would Leave Corps Short

[1929, by the North American Newspaper Alliance]

WASHINGTON, Jan. 27. (Exclusive)—A fight to carry out the Air Corps five-year building program, continuance of which is menaced by a $7,000,000 slash in Air Corps appropriations in the Department appropriations bill for the coming year, will be made in the Senate next week by a group of Senators headed by Bingham of Connecticut, commander of the largest field of training in France and now president of the National Aeronautical Association.

The War Department supply bill, as framed by the Budget Bureau and passed by the House, would leave the Air Corps at the close of the coming fiscal year 110 airplanes short of the number required by the five-year program, seventy-five planes being lost to the observation squadrons.

Even more serious is the failure of the House to authorize sufficient funds for training purposes. Under the terms of the bill, as it now stands, the 631 pilots, constituting the first group of the Air Corps reserve, will be able to fly only one hour a month.

In the opinion of F. Trubee Davison, assistant Secretary of War for aeronautics, four hours a month is the absolute minimum these pilots should have to keep in flying condition for immediate service. These 631 pilots are the only men in the country upon whom the War Department can call to fill out the fighting squadron in case of emergency.

CHURCH FLAYS MONKEY BILL

Texas Denominations Attack Anti-Evolution Act Pending in Legislature

AUSTIN (Tex.) Jan. 27. (Exclusive)—Opposition to the anti-evolution bill which is pending in the Legislature has come from an unexpected source. Six of the leading ministers of Dallas have submitted a petition to the House of Representatives attacking the measure on the ground that it seeks to limit freedom of thought and that it would have a bad effect upon students in the public schools and defeat the purpose of the church. Among the signers of the petition is Dr. O. T. Cooper, presiding elder of the Dallas district.

"It is reported in the public press that a bill has been introduced into your law-making body forbidding the teaching in our State institutions of certain scientific views, and also forbidding the use of textbooks that present such views," the protest read.

"As citizens of the State, we are directly and most profoundly concerned with the intellectual development and the religious welfare of our people, and also with the good name of our State, and wish to express to you our deliberate conviction that the passing of this bill, or anything kindred to it, would necessarily have most detrimental results, both in the intellectual and religious life of our citizenship and in the regard the thinking people of the world would have for our State.

"In the first place, we cannot have an intelligent system of education without freedom of thought. One of the most fundamental elements in education is the creation in the young of a desire for the truth and the training of them in a fearless search for it.

"In the next place, irreparable harm is done to the religious life of our young people when we make them feel that we are attempting to limit their range of inquiry and thus force them to the acceptance of our preconceived views and primitive scientific theories. This creates hostility both toward the State and toward those religious organizations that may appear to be sponsors of such action."

REICH PLEASED OVER IRISH BOND

Hails Free State's New Berlin Legation as Important

Move Follows Like Relations With South Africa

Germans Feel That London is Anxiously Watching

BERLIN, Jan. 27. (AP)—The German government attaches great importance to the Irish Free State's decision to establish a legation in Berlin.

Most Germans feel that London watches with considerable anxiety the dominions' diplomatic emancipation from the mother country. The Irish move follows a similar project for direct relations between Germany and the Union of South Africa.

With the establishing of an Irish legation in Berlin, Germany for the first time comes into direct contact with one of the British dominions, the significance of which is fully appreciated in German economic circles, judging by the widely expressed opinion that all opportunities accruing from such a contact must be fostered to the greatest possible extent.

As a natural sequel to an Irish legation in Berlin, a German legation is to be established in Dublin by the simple expedient of converting the German consulate general there into a legation.

German economists say that London's frozen taciturnity in regard to this bit of diplomatic enterprise on the part of the Irish Free State is sufficiently expressive in itself.

OLDEST ENGINEER IS NEAR DEATH

Heart Disease May Prove Fatal to Man Who Pulled Funeral Train of Lincoln

FORT WORTH, Jan. 27. (Exclusive)—America's oldest locomotive engineer, A. J. Wemple, 95 years of age, who was at the throttle of the engine that pulled the funeral train of President Lincoln, has been stricken with heart disease and is near death at his home here. Wemple was an engineer for thirty-six years on the Texas and Pacific Railway, having retired in 1922. Wemple drove his first engine from Albany to Troy, N. Y., in 1851.

OLD WAFFLE IRON

LETART FALLS (O.) Jan. 27. (AP) Although "Aunt Annie" Roush first used her waffle iron 125 years ago, it still is serviceable and now does duty for Mrs. Teresa Koester of Pomeroy, a great-granddaughter.

BRITISH UNIONS LOSE STRENGTH

Collapse of General Strike Alienates Workers

Membership Reported Below 5,000,000 Mark Now

All Groups Save Teachers' Show Heavy Drop

LONDON, Jan. 27. (AP)—Membership in the British trade unions, which began a marked decline immediately after the failure of the general strike in 1926, has reached the lowest number in twelve years.

For the first time since 1916 the unions' membership has fallen below 5,000,000, as shown by the latest official figures, those for the year 1927, just compiled by the Ministry of Labor, which show a total union membership of 4,908,000.

STRIKE BLAMED

Labor experts blame this loss to trade unionism on the collapse of the general strike and upon the unemployment problem which has existed in England since immediately after the World War.

The depression in the coal mining districts is reflected graphically in the loss of 107,000 members by the mining and quarrying unions, whose total membership has now dropped to 678,000.

The railway unions were the next greatest sufferers. During the last year shown by the official figures, they lost 79,000 members and their total membership dropped to 413,000.

TEACHERS GAIN

Curiously enough the only British union group to register a gain in membership is a "white collar" body, the teachers union. Their membership during the year under survey jumped to 205,000, a gain of a few thousand.

Compared with 1920, the year in which trade union membership in England reached its highest point, the total membership decrease is 41 per cent.

Unemployment, which has ranged consistently around the million and a quarter mark for a long time, is undoubtedly responsible for the steady decline in membership but the collapse of the general strike which shook the faith of many union workers certainly gave the decline a new impetus, some observers say.

In 1925 there were 1144 unions in existence. By the end of 1926, the year of the failure of the general strike, they had dropped to 1136. And the figures for 1927 show a still further decline to 1127.

The general labor group, which had the largest membership of all unions in 1920, has lost nearly two-thirds of that membership up to the end of 1927, the latest official membership figure being 448,000. In the last statistical year alone the general labor group lost 25,000 members.

The hard-hit British "heavy" industries show a drop of 38,000 members of the metal unions groups to a total of 620,000.

SIX DROPS SHOWN

Altogether the drop in general union membership for the last statistical year as compared to the preceding year is 5.7 per cent. This is the sixth time that a decline in membership has been recorded in the last seven years.

The official figures compiled by the Ministry of Labor clearly reflect a loss of trade union strength.

In the meantime, at least two of the big British unions are making plans to amalgamate. The transport and general workers union, which is itself a combination of twenty-five trade unions, and the workers union have almost completed final negotiations for a merger. The membership that will be brought together by the merging of these two big unions approaches half a million and ranges over 200 industries.

BAY REGION GAS BATTLE END SOUGHT

New Conferences on Tap to Procure Agreements in Retail-Price War

SAN FRANCISCO, Jan. 27. (Exclusive)—Renewing efforts to end the gasoline price war which has been waged openly on both sides of the bay for the past month, a series of conferences between oil-company executives and garage men will be held in San Francisco tomorrow.

East bay garage owners will meet tomorrow night to discuss plans for returning to the former uniform rate of 21 cents a gallon, provided service-station operators take similar action at a meeting to be held Tuesday night. In efforts to force "peace" the garages slashed the price to their wholesale cost, 15 cents, two weeks ago, later raising the rate to 17 cents a gallon, 1 cent below the price asked at a majority of filling stations. A few company-owned stations continue to maintain the 21-cent rate.

A committee of San Francisco dealers will visit oil-company offices tomorrow in efforts to obtain indorsement of a plan to end the price war. The proposal calls for a rider to be attached to contracts between the "big companies" and dealers, giving an extra margin of profit to retailers who maintain the price fixed by the companies.

Trio in Plane Crash Escape

NOGALES (Ariz.) Jan. 27. (AP)—The ninety-horsepower Travelair biplane belonging to Harry Marcotte, manager of the Montezuma Hotel here, was wrecked today when it fell from a height of a little more than fifty feet while taking off from the private airport of Edward Koehler, five miles north of Nogales.

The plane was being piloted by B. M. Cole. Neither Cole nor the two Nogales boys whom he had as passengers suffered more than cuts and bruises in the crash.

MONDAY • TUESDAY • WEDNESDAY • THURSDAY

FINAL CLEARANCE

FOUR DAYS ONLY

Ending Our Semi-Annual Sale

A Special Group

976 Suits-Topcoats

$33 Formerly $45 $50 and $55 Values

$43 Formerly $60 and $65 Values

$53 Formerly $75 Values

HARRIS & FRANK

HILL STREET—between 6th and 7th

PLATT'S Columbia Bulletin

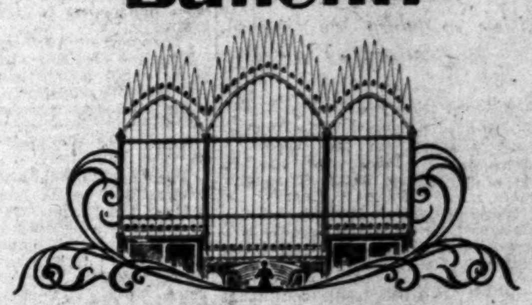

Here's Milton Charles—

America's most popular organist, accompanied by Guy Lombardo and his Royal Canadians on a Columbia Viva-Tonal Recording—the record without scratch! This thorough organist constantly grows in the favor of his audience. He'll make you live "The Spell of the Blues"! In fact, "Milton Charles at the organ"—and you're traveling with him! "High Up on a Hilltop" is another that will completely carry you away.

1653-D 75c

Vocal and dance numbers—just everything. What a joy to be able to break the monotony with these new releases:

1659-D—Let's Do It (Let's Fall in Love)—From "Paris")—Vocal .... Lee Morse and Her Blue Grass Boys
If You Want the Rainbow (You Must Have the Rain)—Vocal .... Lee Morse and Her Blue Grass Boys
1660-D—My Mother's Eyes—(From "The War Songs")—Vocal .... Ed Lowry
Just Another Night—Vocal .... Ed Lowry
1661-D—Buy, Buy for Baby—Fox Trot—The Columbians—Vocal Chorus .... The Knickerbockers
I'm Walking Between the Raindrops—Fox Trot—Vocal Chorus ... The Knickerbockers
1662-D—Phi Delta Kappa Sweetheart—Waltz—Vocal Chorus .... Eddie Thomas' Collegians
I'm Away From the World When I'm Away From You ('Cause You're All the World to Me)—Waltz—Vocal Chorus .... Eddie Thomas' Collegians
1658-D—Scarf Dance—Instrumental .... Columbia Symphony Orchestra (Under Direction of Robert Hood Bowers)
The Flatterer—Instrumental .... Columbia Symphony Orchestra (Under Direction of Robert Hood Bowers)
174-M—A Pleading—(Tschaikowsky)—Viola Solo .... Lionel Tertis
The Blackbirds—(Tschaikowsky)—Viola Solo .... Lionel Tertis

PLATT MUSIC CO.
Seven Stores

6614 Hollywood Blvd.
2200 Brooklyn Ave.
LOS ANGELES
369 S. Pacific Blvd.
HUNTINGTON PARK

231 S. Western Ave.
4357 S. Vermont Ave.
LOS ANGELES
334 Pine Avenue
LONG BEACH

New Downtown Store 832 So. Broadway
All Seven Stores Open Evenings Until 9

Headquarters for Columbia Records

Receiver's Final Clearance Sale
Ends Thursday January 31

ONLY 4 DAYS—and the great Receiver's Sale will be but a fleeting memory. After February 1st you will not be able to choose from vast assortments of quality homefurnishings at such drastic discounts. Don't wait until it is too late. Come in TODAY and see hundreds of bargains.

Spanish Console
Pas. Furn. Co. Price $114.00
Receiver's Price 97.50
Now 48.75

Fine Walnut Hutch
Pas. Furn. Co. Price $165.00
Receiver's Price 129.85
Now Special 64.93

Decorative Mirror
Pas. Furn. Co. Price $79.00
Receiver's Price 65.00
Now Low Priced 32.50

Decorated Spanish Bookcase
Pas. Furn. Co. Price $145.00
Receiver's Price 124.50
Now 62.25

5-Pc. Spanish Bedroom Suite
Antique green enamel decorated
Pas. Furn. Co. Price $597.00
Receiver's Price 525.00
Now Complete 262.50

Pasadena FURNITURE CO.
WILLIAM F. ROBERTS, Receiver
532-542 E. Colorado St.
PASADENA

FLYER RELATES FALL FROM SKY

Temperature 55 Below at 32,000 Feet

Ice Blocks Tube From Oxygen Supply

Decision to Jump Must be Made Quickly

(Continued from First Page)

ice would form on and in the nipple from the saliva from my mouth. Excessive saliva is caused by inhaling of the oxygen through the mouth.

At 32,000 feet, my test card required that I fly for a few minutes at sixty-one miles per hour and I climbed to 34,000 feet.

LOSES CONSCIOUSNESS

There I remember reaching in a half-asleep fashion for the nipple of the oxygen tube, which had fallen out of my mouth. At this instant I became unconscious and did not regain consciousness until the aircraft had dived to about 9000 feet.

When I regained consciousness I felt nauseated, a condition caused by lack of oxygen. I immediately put the nipple in my mouth and took several long inhales of the precious oxygen. I thought I had been unconscious for a few seconds only and was surprised to note the altitude reading of 9,000 feet.

I realized immediately that I had been unconscious for some time and during the period had dived about 25,000 feet toward the ground.

I am thoroughly convinced that ice had formed in the nipple of the oxygen tube and prevented me getting sufficient to remain conscious as I had more than sufficient oxygen for the flight.

PLANE GOES INTO GLIDE

As this type of aircraft is very stable, it is believed it went into a glide and dove at about a forty-five degree angle for the 25,000 feet at a speed of approximately 320 miles per hour. This inherent stability is built into this type of aircraft to take care of such conditions as I encountered.

An unstable airplane would have gone into a vertical dive and disintegrated, due to excessive speed caused by gravity and the motor being wide open.

When I regained consciousness, I noticed that the motor was running unevenly and would not turn up more than 700 revolutions per minute, whereas normally this motor would turn up approximately 2200 revolutions with full throttle.

HEADS FOR FIELD

I immediately looked for Wright Field as I realized that a forced landing was imminent. I started gliding toward the field, which was about twenty miles south.

After losing about 3000 feet altitude, gliding toward the field, I observed flames in the motor compartment, between the banks of the motor and forward of the fire wall and gasoline tank.

My first thought was not to jump, but to try to land the plane. I continued to glide toward the field. I pulled the automatic fire extinguisher, which sprays a fire-extinguishing liquid over the motor. As it was later determined, the origin of the fire was in the crank case, and this liquid could not reach the flames. In consequence it did little good.

After pulling the fire extinguisher and noting the fire was not dying out, I made the decision to leave the plane, knowing that the trusy army parachute would open providing I had sufficient altitude for it to open.

DECIDES TO JUMP

At 3000 feet, I unfastened my safety belt, and nosed the ship over suddenly, expecting to catapult myself out over the upper wing. While stationed at Selfridge Field, Mich., where this type of ship is used, I had made up my mind that this was the best way to get out of a pursuit ship.

Instead of being catapulted out I was merely thrown upon the headrest in rear of the cockpit. I still had hold of the control stick and immediately pulled the plane up into a stall and fell over the left side betwen the left wing and stabilizer.

The question is often asked whether or not it requires much nerve to leave an airplane while several thousand feet up in the air and to dive into space depending entirely on the proper functioning of a few yards of silk.

MUST ACT QUICKLY

I feel that I am qualified to state that when an airplane catches on fire in the air the pilot must make his decision and act accordingly so quickly that he has little time for fear.

The pilot knows that, sometimes, it is just a few seconds from the time the flames appear until the gas tank explodes — consequently, it is a feeling somewhat akin to relief when he finds himself free from the threatening flames, floating through space and tugging at the rip cord of the parachute.

Immediately after clearing the ship, I pulled the rip and the parachute snapped open.

I could see the pilotless airplane and it reminded me of hundreds of planes I had watched gliding into a field to make a landing. I estimated that it continued in a glide at about forty-five degrees and probably at about 120 miles per hour air speed.

If I had not known that it was the plane I had just left, I would have thought nothing of it, as it glided down to land as if piloted by a skilled pilot.

The plane struck the ground in a right side up position with the right wing slightly down. Part of the landing gear was knocked off and it slid about 200 yards over the frozen ground on the fuselage and rolled over. It continued to burn and was completely destroyed by fire within about thirty minutes.

Air Line Starts Diner Service

CHICAGO, Jan. 27. (AP)—Diner service was inaugurated as a regular feature of air passenger service in the United States today, when the Universal Aviation Corporation launched the first of ten giant tri-motored Fokker planes to fly the routes between here and Cleveland, Minneapolis and St. Louis.

CUPID USES ARMY OF AIDES

Survey by Russell Sage Foundation Shows It Requires 178,000 to Operate Marriage Mills

NEW YORK, Jan. 27. (AP)—There are 178,000 people in the United States who deal officially with the problems of the estimated 47,000,000 persons who are married or have been married, says the Russell Sage foundation.

The first investigation ever made of this small army's activities, recently conducted by the foundation, reveals that there are 10,000 marriage license issuers and their deputies, 130,000 clergymen with power to solemnize marriages, 30,000 civil officials and 7650 members of State legislatures who deal with matrimonial problems. Judges, court officials, lawyers, clergymen and social workers of ninety-six cities in thirty States were canvassed in the investigation.

The tendency to regard marriage licenses as "bought" rather than "issued," is a dangerous one, according to the investigators' report.

The fact that in many States the remuneration of the license clerk depends partly or wholly on the number of licenses he issues produces an inclination not to challenge applicants' statements about themselves, it is said. In some offices, according to the report, license clerks were found accepting the testimony of taxicab drivers, bell boys and other strangers that they knew the contracting parties and were unaware of any obstacle to their marriage.

KAISER RELIVES OLD DAYS

(Continued from First Page)

emphatically denied, however, at Doorn Castle, where it is stated that Hermine is really ill with what at first seemed chicken pox but is probably only grip.

After congratulations by the blue-blooded assembly and divine services the birthday party proceeded upstairs to the so-called Kaiserin salon where on a table extending the full length of the room hundreds of gifts were arranged. The Kaiser was deeply touched at the handicraft of his grand children who presented him many articles of wood carving, pillows, embroidery, ash trays and jewelry cases. The Kaiser also was genuinely pleased by a big floral tribute sent by Dowager Queen Emma of Holland. Queen Wilhelmina dispatched an adjutant to felicitate personally.

ONE LIGHT ON CAKE

In the center of the table stood a huge birthday cake on which not seventy candles but merely one big "life light" burned.

Among the thousands of telegrams there were those from the Danish King, the Queen of Sweden and most of the former German princes of the Federated States. President von Hindenburg in his capacity as a private citizen and former field marshal under the Kaiser, sent a hand-written letter.

At 11:30 o'clock the entire party gathered around the festive board where Friedrich August III, former King of Saxony, took the floor and in the soft sing-song brogue of the former kingdom's dialect recalled how on many previous occasions he had brought greetings in the name of German princes so that he did not want to miss this time. He then proposed the Kaiser's health while the Doron house band of five pieces sounded a salute.

The former ruler responded briefly. With deep emotion he referred to the effect produced upon him at the sight of the old uniforms. His remarks at one point were interrupted by his youngest grandchild, 5-year-old Prince Welf, who tasted the lemonade as his grandfather spoke and in cheery tones called out "My! But that tastes good." The menu was quite simple—soup, fish, pheasant, birthday cake and German wines.

Crown Prince Friedrich Wilhelm and his Crown Princess sat to the right and the Kaiser's only daughter Victoria, now Duchess of Brunswick, to the left, while the King of Saxony sat directly opposite the Kaiser.

SOUVENIRS DISTRIBUTED

The servants were given slices of the birthday cake and a bottle of wine to take home to their families while everyone on the premises from Crown Prince to the Kaiser's chauffeurs were given souvenirs in the form of black and white ribbon surmounted by a silver Hohenzollern crown with the inscription "W—1859-1929." When this detail had been attended to most of the party left for their respective lodgings. A big crowd of people from Utrecht, Amerongen and Dreibergen who had stood for hours around the entrance to the castle, thus got a glimpse of the visiting royalty.

Since Prince Adalbert's daughter Victoria was taken this afternoon with the grip, Adalbert and his wife were absent tonight lest they spread germs. There were no speeches, but an after-dinner musical program by Waldemar Stegemann, of the Dresden Opera, who sang ballads, soldiers and folk songs. The castle was bathed in a flood of light and all along the surrounding canals there were many electric lights, which also illuminated the chime tower. Before the palace there was a big illuminated "X."

The Dutch government has been quite anxious these past few days lest the Kaiser's birthday lead to political demonstrations to which the Allies might object. It is reported that the government brought pressure to bear on Doorn castle to keep the party strictly within the limits of a family affair.

The guests will remain until Wednesday as the former ruler has invited them all to the castle again Monday and Count Bentinck has invited them to Amerongen on Tuesday.

Saint Paul, Martin Luther and William II were linked together today by Dr. Heinrich Vogel, the court chaplain, in preaching the sermon.

"The text was Rom. I, 16: "For I am not ashamed of the Gospel of Christ; for it is the power of gold unto salvation to everyone that believeth; to the Jew first, and also to the Greek."

"Let us learn from the secret imperator of the Roman Empire (St. Paul;) from the hero of Worms and Wittenberg and from the silent man of Doorn, to be unashamed of allegiance to Christ's Gospel," the chaplain admonished his blue-blooded hearers. The former Emperor's selection of this text, Dr. Vogel said, offered a rare insight into William's heart, showing he was anxious to testify to his faith before the whole world. It should be a clarion call, the chaplain went on, to all present to follow in the Kaiser's footsteps.

Recalling various episodes in the former ruler's life, Dr. Vogel dwelled at length on William's confession of the faith at the dedication of Our Savior's Church in Jerusalem when he was confirmed. The Kaiser, he said, always had been a pious man, but as Caiaphas brought Christ to grief, so his enemies had succeeded in felling the Kaiser.

At the conclusion of the sermon, Dr. Vogel offered a touching prayer.

"Lord, our Savior," he prayed, "the King testifies to Thee, now do Thou also testify to him; be Thou merciful unto Thy anointed, bless, oh bless, our King."

BIRTHDAY ACCOUNTS PLAYED UP BY PRESS

BERLIN, Jan. 27. (AP)—Accounts of the seventieth birthday of the former Kaiser were played up elaborately on the front pages of the press of the extreme right, mostly with pictures of the former monarch. Even the Centrist organ Germania published a front-page editorial on the occasion, but the Bourgeois papers confined themselves to inconspicuous publication of the barest facts.

Few of the former heads of the old imperial army and navy failed to congratulate their former war lord. All swore unwavering loyalty. Count Westarp, former leader of the Nationalist party and now its leader in the Reichstag, telegraphed of Doorn: "To Your Majesty the members of the national Reichstag send respectful felicitations. The group feels as one with Your Majesty in mourning the fate of our Fatherland and in faith for a great and free future Germany by the grace of God."

Throughout Berlin the display of flags was noticeably lacking.

PRECEDENCE BATTLE CAUSE OF "ILLNESS"

UTRECHT (Holland) Jan. 27. (Exclusive)—A fight for precedence between the Crown Princess Cecilie and the former Kaiser's wife, the Kaiserine Hermine, caused the latter's sudden fictitious illness, officially termed as a slight fever.

The fight dates back to the imperial wedding, when the German Princess refused Kaiserine Hermine honors as first lady, Hermine having married the former Kaiser after his abdication, while Crown Princess Cecilie says she is the rightful successor to the privileges of the late Empress.

A compromise is impossible, so Hermine went to bed when Princess Cecilie arrived.

TUNNEL IDEA SUPPORTED BY PAINLEVE

French War Minister Says Bore Under Channel Can be of Great Value

LONDON, Jan. 27. (AP)—The Daily Mail tomorrow will print an interview obtained in Paris with Minister of War Painleve in which he is quoted as saying that while he cannot commit the government, he personally sees no objection to a tunnel under the English Channel from a military viewpoint, and that he will be surprised if any of his ministerial colleagues fail to share his opinion.

The Minister termed the practical difficulties of the undertaking less than in the construction of either the Suez or Panama Canal. The war would have been shortened by many months, he said, had the tunnel been in existence in 1914.

Savings Fund to be Distributed

NEW YORK, Jan. 27. (AP)—General Motors will distribute $13,968,000 to 13,033 of its employees this week through the corporation's savings and investment fund, Alfred P. Sloan, Jr., president of the company, announced today.

Of this amount, the announcement said, $2,194,000 will be in cash and the remainder will consist of 147,185 shares of General Motors stock valued at approximately $80 a share. The investment and savings fund into which an employee may pay a maximum of $300 annually was started ten years ago. The company sets aside from its earnings 50 cents for every dollar the employee deposits.

CLERGYMAN'S BODY FOUND BENEATH ICE

RAQUETTE LAKE (N. Y.) Jan. 27. (AP)—The body of Rev. Henry Thameling, pastor of St. William's Church here, who disappeared yesterday while en route home, was found today beneath the ice in a hole through which his automobile had plunged. The car was located forty feet beneath the surface with lights still burning. The clergyman had escaped from the car, but was unable to find the opening in the ice. Father Thameling was ordained in Italy in 1901. He was born in Louisville, Ky., fifty years ago, and at one time conducted missions in Wisconsin.

RADIO CORPORATION EARNS $100,530,720

NEW YORK, Jan. 27. (AP)—Maj.-Gen. James M. Harbord, president of the Radio Corporation of America, today placed gross income for the year at $100,530,720, a new high record, against $65,082,074 in 1927. Surplus profits for the year, he said, would amount to approximately $18,963,394, compared to $11,799,650 in 1927. The final figures will be approximately the same as these figures, when the annual report is issued about March 1, Gen. Harbord said.

MERRITT OUT OF SUN-MAID

Former President Severing Five-year Connection

Ex-Executive Will Enter Industrial Fields

Plea Made That Growers Stick With Co-operative

FRESNO, Jan. 27.—Announcement in Berkeley last night by Ralph P. Merritt, for five years president and managing director of the Sun-Maid Raisin Growers, that he plans to sever his connections with Sun-Maid and quit co-operative marketing to enter the industrial field, is the occasion of considerable speculation here concerning the probable identity of his successor as head of the Sun-Maid Delaware Corporation. Inasmuch as Harry M. Creech, former chief counsel of Sun-Maid and head of the co-operative sales council, has been serving as head of the Delaware corporation, which manufactures Sun-Maid products under a contract, and of Sunland Sales Corporative Association, since Merritt was given a leave of absence six months ago, it is considered likely that Creech will be elected president.

The Sun-Maid Delaware Corporation manufactures raisins, raisin syrup, Sun-Maid rice, prunes and other commodities under a contract with the growers' organization, the California corporation. Sunland is the Sun-Maid sales organization.

MERRITT'S STATEMENT

Merritt's statement concerning his withdrawal was the first that he has made since his recent return to the United States from a tour of Europe which he made with Mrs. Merritt for his health.

He said that his complete retirement from Sun-Maid rests with the directors of the association's two corporations. He was recently succeeded as president of the California corporation by J. M. Leslie.

Although withdrawing from the co-operative movement, he has implicit faith in its ultimate success, Merritt said.

NO GOVERNMENT WORK

While stating that he conferred in Washington with President-elect Hoover, Merritt set at rest numerous rumors that he is to receive a high post in the new Republican administration, with the declaration that he has no intention of taking any position whatever in the government service.

Although Merritt's return was preceded by rumors of conflict with the present Sun-Maid administration, Merritt urged all growers to stay with the co-operative marketing organizations as their only means of salvation, and expressed sympathy with any move toward refinancing the growers of the San Joaquin Valley on a stabilized basis and at the same time allowing the present producers to remain on their lands.

VICE PARADE CLEARING UP BURGLARIES

Suspect in Robbery of Theater Identified at Chicago Show-up

CHICAGO, Jan. 27. (AP)—Chief of Police Russell's "Parade of the Hoodlums" at the detective bureau today, following the second wholesale round-up of underworld characters within a week, may have solved the single-handed robbery of $7100 from a Chicago theater last October. It also is believed to have unraveled more than 150 other hold-up and burglary cases.

Squads of police and plain-clothes men, invading known criminal haunts throughout the city, picked up about 2500 men and women from Friday night until this morning, but only 503 were sent to the "show-up."

As the prisoners paraded before 500 victims of thieves and confidence men, Miss Eleanor Bower pointed to Thomas Brennan, 30 years of age, as the man who held her and seven other employees at bay with a revolver and escaped with the week-end receipts of the theater. Two other employees confirmed the identification and Brennan will be shown tomorrow to other witnesses.

Another result of the round-up was the arrest of a youth in the act of holding up a filling station. He admitted participation in between fifty to sixty recent robberies, and implicated two others, who also were taken into custody.

English Woman Journalist Dies

LONDON, Jan. 27. (AP)—The death of Lady Lugard, journalist and traveler who, until her marriage in 1902 to Frederick Dealtry Lugard, the first Baron Lugard, was Flora Louise Shaw, was announced today.

Lady Lugard was the daughter of the late Gen. Shaw. She was formerly head of the colonial department of the London Times and undertook many commissions for that newspaper in distant parts.

EX-DICTATOR IN GREECE TO STAND TRIAL

Pangalos and Ministers Will be Prosecuted Over Currency Speculation

ATHENS, Jan. 27. (AP)—The Chamber has voted by a large majority to try Gen. Theodorus Pangalos, former dictator, and his former Ministers Tavoularis, Tantalides, Vogapoulos and Gen. Nider, on charges of speculating in foreign currency and with giving the concession of the Eleusis Casino to a private company.

Tantalides, formerly Minister of Finance, was permitted to appear before the Chamber to defend himself. He threw on Pangalos the responsibility for failure to obtain further American credits by premature announcement that they had been obtained. Two months were allotted for a Parliamentary commission to make inquiry and to formulate the charges.

Gen. Pangalos was in prison from August, 1926, to July, 1928, awaiting trial on charges of treason, which were finally dismissed by Premier Venizelos. A month later he underwent a long police examination in connection with shots which were fired from the balcony of his campaign headquarters but he was released. Pangalos, a former commander-in-chief of the army, became Premier in 1925 and on January 3, 1926, proclaimed himself dictator. He was overthrown on August 22 by a coup d'etat organized by Gen. Kondylis.

CANADIAN CULT ENDS UPRISING

Cold and Police Curb Nude Cavortings of Sect Known as Doukhobors

VICTORIA (B. C.) Jan. 27. (AP)—The Doukhobor situation at Grand Forks, B. C., where 100 members of the "Sons of Freedom" defied governmental authority and cavorted naked in the snow, tonight was reported to be well in hand.

Col. J. H. McMullen, superintendent of the provincial police, said he had received reports from the police inspector at Grand Forks that the uprising had been quelled.

The trouble started when Corp. Mark Land and Constable McKay of the provincial police sought to arrest three members of the Doukhobor religious sect on charges of being ringleaders of the mob which drove children from five Doukhobor schools near Nelson, B. C., last week.

The officers were first forced to retire, either from modesty or from respect for overwhelming numbers when the Doukhobors, despite snow and freezing weather, danced naked about them and challenged them to take the men they sought. Whether it was the weather that quelled the uprising or dawning respect for governmental authority was not revealed in the report to Col McMullen.

Evelyn Nesbit Held in Federal Night Club Raid

NEW YORK, Jan. 27. (AP)—Evelyn Nesbit, former wife of Harry K. Thaw, was arrested early today in a Federal dry agents' raid at the Swanee Club, an uptown night club where Miss Nesbit has been employed as an entertainer.

She was charged with acting in concert with the proprietor, Joseph Ward, and three other employees in violating the prohibition laws, ordered out.

The 400 patrons were ordered out.

Miss Nesbit and the others arrested were taken to the One Hundred and Twenty-fourth-street police station. All were released on bonds and will be arraigned tomorrow before a Federal Commissioner. Miss Nesbit gave her age as 41 years and her address as Northfield, N. J.

Youth Slain in Store Robbery

PORTLAND (Or.) Jan. 27. (AP)—An attempt at burglary ended abruptly and tragically at Barton, Or., early today, when Oscar J. Rank, 17 years of age, member of a gang of five Portland boys, was shot and killed by the proprietor of a store which they had attempted to enter.

The four other youths, uninjured by the shots fired by the storekeepers, Harvey Gibson, and Andy Tucker, his son-in-law, were arrested.

Louis Nelson, 17; George Carver, 17; Sam Schartz, 17, and Bird Barr, 18, were those arrested. They confessed to the attempted burglary and the theft of two automobiles in which they traveled to Barton, police announced.

OGDEN MILLS STRICKEN

NEW YORK, Jan. 27. (AP)—Ogden Mills, father of Undersecretary Mills of the Treasury Department, is seriously ill at his home here, it was learned today. Blood transfusions were made yesterday and today.

PHILLIPS NOT TO ATTEND PARLEY

Governor Wires Regrets to Balzar

Says Legislative Business Detains Him

Will Appoint Commission to Represent Him

TUCSON (Ariz.) Jan. 27. (AP)—Gov. Phillips disclosed here tonight that he had wired Gov. Balzar of Nevada his regrets ever his inability to attend a proposed tri-state conference on the Boulder Canyon dam problem. He explained that it is his belief that with the Arizona Legislature in session and the status of the present Colorado River commission still undecided, it is advisable that he remain within the borders of the State. Gov. Phillips is a member of the commission.

The future action of the Legislature in the matter of retaining the present river commission, or appointing a new one, will affect the Governor's determination of who will represent Arizona at the proposed conference.

"I will appoint a new commission," Gov. Phillips continued, "as soon as the Legislature will authorize one, and that commission will represent Arizona."

UTAH LEGISLATURE TO HEAR BOULDER VIEWS

SALT LAKE CITY, Jan. 27. (Exclusive)—The stage is set for a general expose of Boulder dam in all its particulars and generalities at a joint, public session of the Utah Legislature set to convene at 2:30 tomorrow.

Representatives of three States are here and have been invited to appear before the session to have their say. California is represented by Ralph L. Criswell, a former Los Angeles Councilman; George W. Malone will carry Nevada's message to the Assembly, while Arizona's interests are to be looked after by Dwight B. Heard and M. F. Murphy.

SPILLWAY INVENTOR DIES

ALBANY (N. Y.) Jan. 27. (AP)—George F. Stickney, inventor of the Stickney syphon spillway used in many of the major dams in the United States and Europe, died here today. He was born in St. Paul.

Steamships

$13 Including Meals and Berth on YALE and HARVARD To SAN FRANCISCO

$20 ROUND TRIP 7-day return limit

TEMPORARY SAILING SCHEDULE

To San Francisco — Mon., Wed. and Fri. from L. A. Harbor at 4 p.m.

To San Diego — Every Sunday from L. A. Harbor at 3 p.m.

Boat train leaves P. E. Depot one hour before each sailing.

$3.50 Meal Included to SAN DIEGO

$6 round trip—21-day return limit

LASSCO

LOS ANGELES STEAMSHIP CO.

730 So. Broadway — Tel. VAndike 2421
505 So. Spring St. — Tel. VAndike 2421
6733 Hollywood Blvd. — GLadstone 5505

12-20

GO AS YOU PLEASE TOURS ROUND THE WORLD PRESIDENT LINER SAILS EVERY WEEK FROM LOS ANGELES

DOLLAR STEAMSHIP LINE

514 W. SIXTH ST., LOS ANGELES, CALIF. Telephone TRinity 4891

Los Angeles Hotels and Apartments

New Hotel Rosslyn and Annex

FIREPROOF—1100 ROOMS

Largest Popular Price Hotel in the West. Free Bus to and from Depots. HART BROS., Props. FIFTH AND MAIN STREETS.

Superb Routes of Travel

STEAMSHIP TICKETS and RESERVATIONS

ANY SHIP—ALL LINES—ALL TOURS AND CRUISES

AT THE C. J. JONES STEAMSHIP AGENCY

372 E. COLORADO ST. PASADENA CALIF. TERRACE 5926.

Official Agents All Lines. It costs no more to buy tickets here.

TICKETS EVERYWHERE

Steamship—Motor Stage—Rail & Air

PECK-JUDAH—749 So. Hill St.

The Times Free Information and Resort Bureaus

MAIN OFFICE—CORNER FIRST AND BROADWAY

are for the accommodation and benefit of persons seeking ... travel, desirable hotels or rest, recreation and recuperation at ... or desert hotels and resorts. Particulars are furnished by ... and by correspondence to the general public regarding rates and ... railroad and steamship lines, motor stage lines, travel by air, hotels and ... and health hotels and resorts. Descriptive circulars and transportation ... are kept on hand for inspection and distribution. This service is ...

Make Your Resort and Hotel RESERVATIONS

FREE OF CHARGE AT THE

Times Information and Resort Bureau, Times Bldg., Bdwy. at First St., or at The Times Branch Office, Information and Resort Bureau, 621 South Spring Street. Telephone MEtropolitan 0700.

Resorts

CATALINA ISLAND

Round trip from L. A., $2.93. From Wilmington, $2.25. Leave 6th and Main Sts., L. A., 9 a.m. Steamer sails 10 a.m. daily. $10 Two-Days; $15 Three-Days, all expenses included. Play new Golf Course at Catalina!

TICKETS, 6th and Main, L. A. Ph. TR. ...

"In All the World No Trip Like This"

FOREST HOME

PAVEMENT ALL THE WAY. Altitude 5500 feet. ... Plan and Housekeeping Cabins. A CLEAN ... ALL THE YEAR. See Times or address G. E. ... P. O. Forest Home. Phone Redlands Suburban ...

TROUT Limits guaranteed all the year at FOREST HOME TROUT PRESERVE

DEATH VALLEY

STOVE PIPE WELLS HOTEL

Personally Conducted 4 Day All Inclusive Motor Tours Daily

Tickets—Reservations 749 So. Hill St.

SNOW!!—Mount Wilson—SNOW!!

Plenty of snow. Road is open and in good condition. Clear weather indicated ... 21½ miles from L. A. Lodging in MOUNT WILSON HOTEL AND BUNGALOWS ... $2.00 up. Daily stages. See Times or phone Sterling 8864F2. A. C. CHILDS, Manager.

Superb Routes of Travel

Special! LOW One-Way Fares Back East

EFFECTIVE Feb. 1 to March 2, the Union Pacific will offer special low one-way fares to eastern points.

These fares provide accommodations in coach and reclining chair cars. They give you the advantage of the comfort and speed of a transcontinental flyer at minimum cost! And you travel over the famous Overland Route, unsurpassed for its scenic beauty.

Similar low one way fares will be in effect from eastern points to California between March 15 and April 30

Take advantage of these LOW FARES to visit Back Home!

Examples of Special One-Way Fares

Chicago	$52.50	Minneapolis	$50.00
St. Louis	47.50	Duluth	[illegible]
Memphis	47.50	Winnipeg	[illegible]
New Orleans	47.50	Oklahoma City	[illegible]
Peoria	49.25	Dallas	[illegible]
St. Joseph	40.00	Ft. Worth	[illegible]
Kansas City	40.00	Little Rock	[illegible]
Omaha	40.00	Denver	[illegible]
Sioux City	42.75	Colo. Springs	[illegible]
St. Paul	50.00	Cheyenne	[illegible]

Salt Lake City and Ogden $17.50

Union Pacific

THE OVERLAND ROUTE

732 SO. BROADWAY, 517 P. E. Bldg. Phone TRinity 9211

Low fares—include berth & meals!

WHY sacrifice your comfort even though you want to be economical—when it really isn't necessary! You can travel economically and yet travel comfortably—if you travel by water. Including berth and meals as they do, the low fares now in effect are really no higher than those for ordinary travel. For instance: San Francisco, as low as $10.00; Portland, as low as $26.00; Seattle, as low as $32.00, with your berth and meals included. They are low—and yet impose no penalties!

Ticket Offices:
501 W. FIFTH ST Corner of Olive
515 S. SPRING ST. (Alexandria Hotel) Telephone Mutual 4321
124 W. OCEAN AVE. Long Beach Telephone 619-32

SAILINGS

San Francisco — Tuesday, Thursday, Saturday, Sunday

Portland — Tuesday, Saturday

Seattle — Thursday, Sunday

PACIFIC STEAMSHIP CO.

LONGHORN HERD NEW CURIOSITY

Eagle Pass, Tex., Given Real Thrill When 500 Head Are Driven Through City

SAN ANTONIO, Jan. 27. (Exclusive)—Fifty years ago a herd of long-horn cattle would not have caused one head to turn.

Today a herd of the animals calls for news reels, and wide publicity, for long-horn steers have become such oddities that they are rarely seen.

Residents of Eagle Pass were given a real treat last week when 500 head of long-horn cattle crossed at that point, en route to pasture near Crystal City, near San Antonio. A news reel cameraman was there to take pictures of the event, which has not been duplicated for fifty years.

going to Clifton, Ariz., where he was employed by a mining company. At various times in his life Callaghan was employed by most of the large mining companies in the State in some capacity.

During 1903 and 1904 he served as undersheriff of Cochise county.

He was an Elk and a Past Exalted Ruler of the Bisbee lodge.

NEW BEACON ADDED

NEW ORLEANS, Jan. 27. (AP)—A flood light with a radius of 1500 feet, a rotating beacon, a ceiling projector, boundary lights and a wind indicator are to be added to Alvin Callender Field here, the largest nonmilitary field in the South.

IMPROVEMENT DUE ON FARMS

Agricultural Bureau Gives Outlook for 1929

Careful Regulation of Crops to Demand Urged

Citrus Fruit Acreage Will Increase, Says Report

WASHINGTON, Jan. 27. (AP)—American farmers were urged today to continue their efforts to adjust production to demand by the Bureau of Agricultural Economics in its outlook report for 1929. The bureau also advocated that the farmers avoid increasing production of those products which are in ample supply if the present level of gross agricultural income is to be maintained.

"The agricultural outlook for 1929 is for some improvement in the Midwest and East," the bureau's survey declared, "offset by conditions in other regions possibly not quite so good as in 1928. For agriculture as a whole total gross income will probably be maintained near its present level of around $12,000,000,000 to $12,500,000,000.

DOMESTIC DEMAND SAME

The domestic demand for farm products, the bureau said, is expected to be maintained during the early part of the year, with foreign demand continuing about the same as last year. Some expansion in beef cattle may be warranted, the report said, but farmers were cautioned against too-rapid expansion of sheep, dairy cattle, hogs and fruits. Some reduction was recommended for potatoes and feed crops.

The higher interest rates affecting the farmers in some sections of the country may result in a less favorable agricultural credit situation, the report declared, but little change is expected in the price of farm machinery, fertilizers, and building materials. Farm wages are expected to be lower at harvest time, it added.

WHEAT STATUS FAVORABLE

In its summary of recommendations on leading crops and live stock, the bureau said that it was probable that the world supply and demand for wheat in 1929-30 will be somewhat more favorable for marketing the wheat crop of the United States than they were last season.

In view of the probability of another large crop of hard winter wheat, the report said, spring-wheat farmers should hesitate to increase their present acreage of hard spring wheat. Durum wheat prices, the bureau believes, probably will continue relatively low unless acreage is materially reduced. Rye prices will follow the trend of wheat prices, the bureau said.

With the lower feeding requirements and probably a lower European demand corn prices may be lower than they were in 1927 and 1928, the bureau continued. Corn prices during the summer, largely determined by new crop prospects, probably will not be supported by unusually short farm supplies.

CATTLE OUTLOOK GOOD

The outlook for the cattle industry "continues favorable," with prices about at the peak of the cycle, the report declared, and the present does not appear to be a favorable time for new producers to enter this industry. Those already in the cattle industry, however, it added, may profit by moderate expansion during the next two or three years even though prices go somewhat lower.

Although increased numbers of sheep in this country have not as yet affected the markets, the bureau said caution should enter into production plans as present lamb prices cannot be maintained if expansion is continued too rapidly. The lamb crop this year, however, it added, may show some increase above last year. Active business conditions in the opinion of the bureau will continue to help support the lamb and wool market well through 1929 with possible slackening in late 1929 or in 1930.

CITRUS ACREAGE TO GROW

Since a provision of the recently enacted Appropriation Act for the agriculture department "prohibited the making of any statement regarding the future prices of cotton or the trend of same," the bureau said it had prepared no report on the outlook for cotton.

The 1929 outlook for citrus fruits indicates a considerable increase in the bearing acreages of grapefruit and oranges. Under these conditions, the report said, price levels below those of recent years may be anticipated. Commercial production of apples will continue at a high level with a consequent low-price scale.

Prospective commercial requirements of flax and broomcorn lead the bureau to believe that acreage in both fields could be increased. A moderate increase in sweet potatoes is expected but not enough to affect the market prices.

An average yield of beans in 1929, the report said, on an acreage 10 per cent greater than that harvested in 1928 would produce about the supply needed. A greater acreage increase, or a yield much above average, might put the market on an export basis with drastic price reductions.

LETTUCE LEVEL HIGH

An increase in onion acreage in the late main-crop or northern area probably would result in lower prices in 1929, it declared.

After several years of extremely rapid expansion of lettuce acreage, the point has been reached at which a substantial immediate increase seems undesirable, particularly in western States, until the market develops greater capacity, the bureau said.

Commercial production of apples for the country as a whole will continue at a high level and probably will increase over a period of five to ten years, the survey asserted, while the outlook is for continued heavy production of peaches for the next few seasons, whenever weather conditions are favorable.

Heavy production of grapes in the West is in prospect for several years to come, the report said. The bureau added that it appeared any probable immediate increase in consumption will be too limited to aid in marketing the crop unless aided by an immediate reduction in acreage, particularly in California.

FRESHMAN'S LIP FRINGE SAFE

Campus Moustache Shavers Liable for Damages, Attorney Rules

TOPEKA (Kan.) Jan. 27. (AP) At last there is protection in Kansas for the college freshman's moustache.

William A. Smith, attorney general, handed down an opinion that upper classmen who shave off the freshman's moustache can be prosecuted on a charge of assault and battery or, if the freshman prefers, he can file suit for damages.

The opinion was the result of inquiry by I. Timm, member of the first-year class at Tabor College, Hillsboro, who complained that when he was hazed upper classmen shaved off half of his beard.

HAWAII TO PERPETUATE "ALOHA OE"

Plans to Engrave Notes of Famous Song in Lava Stone From Kilauea

HONOLULU, Jan 27. (Exclusive) The year 1929 marks the fiftieth anniversary of the composition by the Hawaiian Queen Liliuokalani of the far-famed melody, "Aloha Oe."

A proposal to commemorate the event by sculpturing the notes of the song in lava stone from Kilauea Volcano, will be presented to the territorial legislature by A. P. Taylor, librarian of the Archives of Hawaii.

It is planned to have the monument placed in the executive mansion, Washington Place, as a perpetual reminder of the royal composer and her love for the island kingdom as expressed in the song. Washington Place was the home of Liliuokalani in the 1870's. Today it is occupied by the Governor of the territory. It was at Washington Place that Liliuokalani, then a princess, wrote the words of "Aloha Oe" to an old tune.

The song was inspired by an incident that occurred when the Princess and a party of friends were returning to Honolulu from a picnic, over the famous Nuuanu Pali road. Liliuokalani observed one of her ladies-in-waiting saying good-bye to a member of the party who was leaving the islands that day. When the Princess arrived at Washington Place she wrote the song.

Although "Aloha Oe" (Farewell to Thee,) was written in 1878, it was not printed until the following year, when it immediately became popular in the islands. It was carried across the ocean to America, its popularity spread to Europe, and today it is heard around the world.

Chicago Fair to Show Relics

CHICAGO, Jan. 27. (AP)—A few gaunt architectural ghosts, survivors of the glory that was the Columbian Exposition of 1893, will be here to revive dreams of forty years before for some who will visit the Chicago World Fair of 1933.

The Fine Arts Building of 1893 still spreads it Roman bulk in Jackson Park. After the fair it housed the Field Museum until the crumbling of its temporary masonry hastened the construction of a new museum. Eventually the Fine Arts Building is to be restored.

DRESDEN CROWDED WITH "BIKE" RIDERS

DRESDEN, Jan. 27. (Exclusive) With a population of about 625,000, Dresden has more than 100,000 bicycles, according to a recent count, or roundly one to every six inhabitants. The city also possesses some 600 autobusses, or nearly as many as Berlin, and about 17,000 automobiles, or one for every thirty-six inhabitants. In July, 1914, there were but 1887.

FEDERAL TAXES SHOW DECREASE

Total Collections for 1928 Fall Off $43,782,717

North Carolina Second in Amount of Returns

Pennsylvania Now Third; New York Leads

WASHINGTON, Jan. 27. (AP)—A decrease of 43,782,717 in the total taxes collected by the government in the calendar year 1928 was shown today in figures issued by the Internal Revenue Bureau, which placed the year's collections at $2,775,276,956.23.

North Carolina, with a total tax of $236,642,027, went into second place behind New York among the States, which return the greatest amount of taxes to the Federal government, replacing Pennsylvania, which showed a decrease. Pennsylvania's taxes amounted to $232,417,910, a drop of $24,805,000 as compared with last year, while North Carolina showed an increase of $19,415,000. New York's cross collections moved up from $751,804,048 in 1927 to $759,122,485 last year.

NORTH CAROLINA'S GAIN

North Carolina's income tax increased approximately $1,155,000 while its miscellaneous taxes increased $18,260,000. The income tax aggregated $20,686,000 and the miscellaneous tax amounted to $215,955,788, which was approximately $110,000,000 less than that levy collected in New York.

The total income taxes collected throughout the country decreased $26,089,767.32 in the year, totaling only $2,169,417,231.64. Miscellaneous taxes dropped $17,692,549.95 to $605,859,724.59. Of the income taxes corporations paid $1,234,366,865.98 and individuals $935,050,365.66. It was a decrease of $102,000,000 in corporation payments and an increase of $75,812,000 in the individual tax.

While the majority of the larger States showed decreases some of the western States showed increases. Montana's taxes nearly doubled those of 1927, increasing from $2,583,382 to $4,392,109. Income taxes in that State increased approximately $576,000, while miscellaneous taxes increased $1,332,000. New Mexico showed an increase of a little more than $100,000 in its taxes with an $106,000 increase in income taxes and a $3000 decrease in miscellaneous tax. Hawaii increased her income taxes $373.000 while the miscellaneous tax of the Territory increased approximately $30,000. Wyoming's income tax dropped $1,500,000, more than half.

OTHER STATES INCREASE

Connecticut, Delaware, Illinois, Iowa, Georgia, Massachusetts, Nebraska, Nevada, New Hampshire, New Jersey, New York, North Carolina, South Carolina, South Dakota and the Philippine Islands showed increases in their total taxes.

The total tax collections from all sources by States for 1927 and 1928, respectively, were as follows:

	1927.	1928.
Alabama	$10,517,548.70	$8,175,313.47
Arizona	1,856,485.45	1,847,196.23
Arkansas	4,576,686.49	4,109,678.25
California	141,910,944.73	140,975,897.64
Colorado	13,303,423.21	10,684,567.79
Connecticut	35,025,075.54	38,048,648.91
Delaware	16,767,000.50	25,163,258.11
Florida	32,136,178.06	21,068,544.13
Georgia	13,491,89[illegible].83	14,816,029.57
Hawaii	5,508,465.81	5,911,345.70
Idaho	1,244,553.02	1,088,064.15
Illinois	213,585,171.12	224,858,133.98
Indiana	36,698,762.18	29,925,306.33
Iowa	11,834,091.58	12,421,494.95
Kansas	21,647,348.31	17,468,067.54
Kentucky	25,676,796.13	23,426,098.90
Louisiana	16,205,168.38	14,519,944.20
Maine	8,627,124.22	8,498,218.89
Maryland	50,549,229.16	49,115,314.78
Massach'ts	109,002,869.13	111,287,380.08
Michigan	181,995,054.93	159,476,206.98
Mississippi	2,840,873.00	2,827,752.69
Missouri	67,283,387.53	63,860,846.82
Montana	2,483,382.73	4,392,109.96
Nebraska	5,779,928.88	5,786,083.73
Nevada	671,634.34	868,443.05
New Ha's	3,584,593.49	4,051,563.64
N. Jersey	101,709,535.38	112,899,314.20
New Mex.	731,177.75	833,892.24
N. York	751,804,048.24	759,122,485.03
N. Car'a	217,227,608.47	236,642,027.42
N. Dak'a	777,569.64	756,207.33
Ohio	139,643,893.32	136,670,753.77
Oklahoma	23,634,029.21	17,971,218.18
Oregon	6,327,245.70	5,930,977.88
Penn.	257,222,323.04	232,417,910.96
Rh. Island	13,682,453.78	14,138,073.47
S. Car'a	3,686,624.14	4,106,465.66
S. Dak'a	757,247.65	759,597.05
Tennessee	17,934,000.10	17,751,204.24
Texas	46,246,084.06	44,474,619.16
Utah	3,967,904.96	3,442,547.14
Vermont	2,640,652.57	2,264,728.08
Virginia	84,842,206.72	84,330,236.53
Washington (including Alaska)	13,216,289.41	13,197,925.62
West Va.	17,916,143.08	14,416,321.70
Wisconsin	48,273,116.07	40,689,071.12
Wyoming	2,603,860.83	1,207,093.40
Phil. Isl.	363,482.70	397,783.81
Total	$2,819,059,673.50	$2,775,276,956.23

Now Open
CHATEAU MARMONT
8221 Sunset Blvd.
Corner Marmont Lane
1 to 6-room furnished apts. 24 hour service. Basement garage. Distinctively furnished and decorated. Marvelous views. Private balconies. Fire and earthquake proof. Steel frame and concrete, (class AA.)
Management
Mrs. Blanche E. Bryson
CR. 3171

Dentist Using
E. R. PARKER SYSTEM
Dr. Painless Parker
You Must have Good Teeth
Is have good health? How are your teeth? Can you answer this simple question to your own satisfaction? Of course not, but you must frankly can have it answered in a Parker System dental office—absolutely free of cost.
In this proposition, don't you think, and an opportunity you should take advantage of today?
It is part of the great work of the Parker System to educate the public about their teeth.
If your teeth need attention you can arrange to have the work carried on in easy payments and without loss of time from employment or other duties.
Under our economical plan of operation, we make it a point to conserve the patient's time, thereby preventing a waste.
WHATEVER ELSE YOU DO, visit a Parker System dental office today!
Painless Parker Dentist using the E. R. PARKER SYSTEM
LOS ANGELES — 603 South Broadway, 301½ W. 7th St., 402 So. Main St.
LONG BEACH — 109½ E. Ocean Ave.
SAN PEDRO — 704 Palos Verdes

Insuring Your Insurance . . .
MANY estates are largely life insurance, left in a lump sum. Ready cash inevitably attracts "wonderful business opportunities," "friendly advice," and is a prey to the dangers of inexperience and mismanagement. It is said that ninety per cent of insurance left in bulk is completely dissipated within seven years.
The safest way to protect insurance money, for the benefit of those for whom you insure your life, is to create a life insurance trust. Under such a trust, the Trust Department of this Bank will invest and manage your insurance, pay a regular income to your heirs, and eventually distribute the principal, as directed—all in accordance with your own instructions.
LOS ANGELES-FIRST NATIONAL TRUST & SAVINGS BANK
Resources More than 300 Million Dollars

Where to Find Things

Useful reference list, including out-of-the-ordinary objects and services that you may not know where to obtain. Arranged alphabetically.

ACCIDENT & PLASTIC SURGERY — Face, eye, ear, nose, throat, skin. TU.5738. Dr. Gustason, 619 Loew Bldg.

ACCOUNTING—COST SYSTEMS — installed. Reasonable fee. TU. 7591. M. J. BECKETT, 206 S. Spring, R. 414.

ACCOUNTING—F. A. ANDREWS — Small sets of books audited. 1034 FLORIDA ST. TU. 1753.

ANTIQUES—PERIOD JEWELRY—CHINA — RARE AND AUTHENTIC PIECES. ART AND ANTIQUE GALLERIES. CROUCH CO., 12 & HOOVER. DR.6686.

APARTMENT HOTEL — NEW LIBRARY APTS. Newly decorated & furnished, single & double apartments. Strictly first-class, close in, 5 min. walk from Broadway. 519 S. Flower st. ME. 8134.

APTS., FURNISHED, LARGE ROOMY — $35 up. Near 2 car lines. ROSEMERE APTS., 2253 W. 14TH ST.

APTS.—NASHUA, 1421 WEST 10TH ST. — Brick building, strict. modern, close in. Single apts., $25-$40. DR. 8558.

APARTMENTS—RAMESES APTS. — Furnished singles, $30-$40. 1025 S. New Hampshire. DR. 8591.

APTS., SUNNYSIDE APTS., MU. 9886 — $25 SINGLES, $40 DOUBLES. Walking distance. 318 S. BOYLSTON.

ART INSTRUCTION—COMMERCIAL — Meyer Both Co. rep. world's largest firm. 916 Story Bldg., 6th-Bdwy. Open eves.

ARTIST—H. A. HAMER — COMMERCIAL ARTIST. VA. 4886. 1107 Central Bldg., 108 West 6th st.

ART, NOTON ART SHOP, VA. 8363 — Cards of All Kinds and Gifts for Every Occasion. 632 W. 6TH ST.

ART OBJECTS ARTISTICALLY RESTORED — China riveted, silver plating and repairing. Chas. Monk, 340 S. Hill. MU. 2702.

ASSOCIATIONS, SOCIETIES, ETC. — Auto Club of Southern California. Figueroa and Adams. BE. 8600.

ATTORNEY AT LAW — M. I. GROSSMAN. 1035 Mer. Nat'l Bank Bldg. TU.1853.

ATTORNEY JACK P. LEONARD — ALL LEGAL MATTERS. 902-4 BROADWAY ARCADE BLDG.

AUTO CLUB OF SOUTHERN CALIFORNIA — Figueroa at Adams. BE. 8600.

AUTOMOBILE INSURANCE — INTER-INSURANCE EXCHANGE. Figueroa at Adams. BEacon 8600.

AUTOMOBILE INSURANCE AT COST — AUTO CLUB OF SO. CALIFORNIA. Figueroa at Adams. BEacon 8600.

AUTO LIVERY—DAY AND NIGHT — Packard cars with drivers. 1226 S. Flower. WE. 2043.

AUTOMOTIVE EMPLOYMENT AGENCIES — KENNETH S. CLARK. 425 Venice Blvd. WE. 5001.

AUTOMOBILE PAINTING. DR. 9966 — Body, fender repairs. Duco matching. BISHOP-JONES CO., 260 S. VERMONT.

AUTOMOBILE TRUCKS — See the Moreland Rebuilt Trucks. MORELAND SALES CORPORATION. 2325 S. Main st. Phone WE. 8321.

AUTO SERVICE, WE. 9673 — GUARANTEED REPAIR WORK. Standard Auto Service, 1144 S. Hope.

AUTOMOBILE WASHING & GREASING — JOHN DAVIS. 8225 SUNSET BLVD. HO. 7072.

BAKERY, SCOTCH SHORT BREAD . . . — Logan's Scotch Bakery. OR. 4093. 7364 MELROSE, 3402 W. Washington.

BATHS—SULTAN TURKISH BATHS — Men's Department, MEtropolitan 2863. Women's, ME. 8282. 607 S. Hill.

BATTERY AND IGNITION SHOP — 3621 S. Western ave. When in need of an expert, Call EM. 1304. C. A. PORDER.

BEARINGS—NEW AND REGROUND — Pacific Ball Bearing Company, Fafnir Ball & Bower roller. 413 W. Pico. WE.1411.

BEAUTY SHOP—JOHANNA'S — Shampoo including finger wave, $1. Eugene Permanent Wave, $8. 612 Pantages Theater Bldg. VA. 0258.

BEAUTY SHOP. BETTER PERM. WAVE — By Mr. Seeger, personally. Call HE. 5645. 6229 Santa Monica Blvd.

BEAUTY SHOPPE, JOCELYN, ME.6177. — Edmonds Perm. Wave inc. brush curl. $10; hair dyeing. 902 Brack Shops.

BILLIARDS—728 SO. HILL — J. P. MATHES. ME. 5518. HILLSTREET BILLIARD PARLOR.

BLUE PRINTS, PHOTOSTAT COPYING — Drawing materials. 114½ W. 3rd st. So. Calif. Blue Print Co. Ph. TU. 8296.

BOATS, MARINE ENGINES, HARDWARE — EMIL AARUP. 5111 S. Main. AX. 8839.

BONDS TU. 4934. — FIDELITY BOND & INSURANCE CO. 405 SO. HILL STREET.

BONDS — S. W. STRAUS CO., 541 S. SPRING ST. R. W. JARECKI, Manager. TR. 7023.

BOX BUSINESS, G. PETRON — G. P. BOX & HAULING. Makers and dealers in all kinds of wooden boxes, excelsior, paper cartons, oil can boxes, battery boxes, etc. 2008 COMPTON AVE. WEstmore 1262.

BOXES—AN. 6515 — 611 S. CLARENCE ST. O. E. CLARK PAPER BOX FACTORY.

BUSINESSES—CENTRAL INV. CO. — Finance, build, lease, sell, gas stations. 3086 W. PICO AT WESTERN.

BUSINESS COUNSELORS, BE. 0559 — Where buyer and seller meet. Vermont Invest. Co., 1312 S. Vermont.

CARPENTER, PAINT, FURN. REPAIR — Car paint, imitation, tree incinerator. 714 N. LA JOLLA AVE. CR. 4250.

CARPENTER SHOP, ALTER., REPAIRS — Store frts. Exp. dry rot. No job too small. Melrose Carpenter Shop. OR.8386.

CARPET DYEING, 2-DAY SERVICE — Why not change the color of your rug to match interior? $8 up. HE. 1093.

CASTINGS—HIGH GRADE MALLEABLE — 4101 WHITESIDE AVE. AN. 0217. CALIF. MALLEABLE CASTING CO.

CATERERS—EMILE & MARIE — Strictly French Cooking. At Your Home. 1826 CIMARRON ST. EM. 3003.

CHIROPODISTS, 18 YRS. LOS ANGELES — DRS. F. J. & MARIE GODBY. 217 Taft Bldg., 1680 N. Vine. GR. 0927.

CARPENTERING, CABINET WORK — General contracting. Free estimates. J. Miller, 7441½ Sunset. HO. 2445.

CABS—WA. 1212 — LOWEST TAXI RATES IN CITY. Calif. Cab Co. Look for blue stripe.

CAFE—BLOSSOM CHOCOLATE SHOP — DINNER & LUNCHEONS. 6756 Hollywood Blvd. GR. 1779.

CANS, DE. 8462. REDUCED PRICES ON 1 GAL. & 5 GAL. CANS. 2359 E. 26. CALIF. NURSERY CAN SUPPLY CO.

CEMETERY—EVERGREEN — Michigan and Evergreen. AN. 5968. Office, 906 Brack Shops. TU. 1342.

CHAIRS—(Folding) — We rent folding chairs, tables, dishes, cots, desks. LOU SKEELS, 1912 S. Main. WE. 6105.

CHINESE GROCERIES & MERCHANDISE — CHOP SUEY SUPPLIES. MU. 1640. Wing Chong Lung Co., 752 N. Alameda.

CLEANING, PRESSING AND REPAIRING — Hobart Dye Works, 5734 W. Washington. We aim to please. OR. 1136.

CONCRETE, READY MIXED — Delivered to any job. Office, 1000 N. La Brea. GL. 2108.

CONFECTIONS & NUTS. Free Delivery — CALIFORNIA NUT STORES. 804 S. Bdwy. & 653 S. Hill. TU.1694.

CUTLERY—TABLE AND POCKET — Cutlery repairing and grinding. OTTO STEINEN CO. 210 W. Third st. VA. 5791.

DEAN'S POWER BOOSTER, DE. 3642 — Retails $2.50. Mfg. by PRECISION DIE & MACH. WORKS, 5706 Santa Fe ave.

DIAMOND BROKERS — Ferguson, J. C. Diamonds bought for cash. 207 Haas Bldg. TU. 9748.

DIAMOND BROKERS — MARKWELL & CO. 505 Foreman Bldg., 7 & Hill. TU.9291.

DIET—SPEC. BASIC FOOD SYSTEM MASSAGE, REDUCING, CAB. SWEATS — Chiro. treat. 676 S. Vermont. WA.9327.

DISCOUNT CORP. OF AMERICA — Purchasers of Accounts Receivable and Installment Lien Contracts. TR. 0455. 314 Pacific Mutual Bldg., 523 W. 6th.

DOORS, SASH AND LATHE — PACIFIC DOOR & SASH COMPANY. 6600 Lexington ave. GL. 6161.

DRESSES AND HATS—EXCLUSIVE — Made to suit individual. Clever designing. Prices reasonable. Call for and delivered. YO. 4396.

DRESSMAKING. Experienced Modiste. — Gowns, coats, tailor, alter. Best ref. PAULA, 1861 N. Wilton Place. GR.4303.

DRESSMAKING, MODEL YO. 4396. — You buy the doll, I'll dress it attractively, layettes made to order. MY SPECIAL KARRIETTE FOR THE BABY. A combination bassinette and carrier. MY PRICES ARE REAS. INVESTIGATE. WILL CALL FOR AND DELIVER.

DRESSMAKING, FIRST-CLASS — Gowns, coats, alter. Reas. Satis. guar. 5528 SIERRA VISTA. HO. 6457.

DRESSMAKING—MADAME SWOAPE — Gowns, coats, tailor, furs and alterations. Expert wk. 4215 Camero ave. 592-442.

DRESS PATTERNS—ETHEL EATON'S PRACTICAL MUSLIN PATTERNS — Cut to measure, perfectly fitted. SPECIAL, $5. 2510 W. 7th. WA. 5321.

ELECTRICAL CONTR. & REPAIRING — Wilson's Electric Shop, 207 W. First St. TR 2327. Contracting and repairing.

ELECTRIC MECHANO-THERAPY. HE.1629 — READING INSTITUTE. THE BATTLE CREEK OF HOLLYWOOD. DR. R. W. READING, C.D., 6729 YUCCA.

EMBROIDERY OF ALL KINDS — VA. 5801. 719 SO. LOS ANGELES ST. EASTERN EMBROIDERY CO.

EMPLOYMENT—Colored Help. TU. 6510. — SELECTIVE SERVICE, each position. WINTERS EMPLOY. AGCY., 1160 E. 12.

EMPLOYMENT AGENCY — CALL OL. 4427 FOR ALL KINDS RELIABLE JAPANESE WORKERS.

EMPLOYMENT, EXCLUSIVE DOMESTIC HELP, MALE & FEMALE. TR. 7754. — UNDER NEW MANAGEMENT. Norwegian Amer. Agcy., 101½ S. Bdwy.

EMPLOYMENT—SWEDISH AGENCY — Selected, experienced domestic. A. Johnson, Marie Kruse. MU. 7139. 210 Bradbury Bg. 304 S. Bdwy. MU.7139.

ESCROW SERVICE — FIVE-DAY ESCROW SERVICE. SECURITY TITLE CO. 1-5 N. Broadway. MU. 4174.

FEET MADE NEW WHILE YOU WORK — POST SYSTEM, NO ARCH SUPPORTS. L. R. Mogle, 356 S. Broadway. TU.5306.

FENCES—HARRY BAYLESS, INC. — 1136 SO. OLIVE ST. WE. 4291. Material furnished or fences installed.

FERTILIZER FOR ALL PURPOSES — BUY FROM MANUFACTURER. DE.9152. INLAND FERTILIZER CO., 2435 E. 25.

FERTILIZER, PROMPT DEL. EM. 4015 — FINE SCREENED COW MANURE. JOHN YOSHINO, 1595 W. 35th Place.

FINANCIAL ADVISOR VA. 5098 — If your business requires refinancing or financial advise call GEORGE E. SANDERS, 112 West 9th.

FLORISTS—WHOLESALE — Murata, S. & Co. Florists' supplies. 767-769 Wall. TR. 6863.

FLOWERS, "WHATEVER THE OCCASION" — KRESS FLORAL ART. 1028 N. Western ave. HE. 3295.

FOUNTAIN PENS, PENCILS, VA. 2828 — GUARANTEED REPAIRS. Pen Pencil Shop, Rm. 306, 747 S. Hill.

FOXES, COATS, COLLARS & CUFFS — JAN. CLEARANCE SALE—½, 1-3 OFF. MATTHEW BURGER, 803 W. 7th st.

FUNERAL DIRECTORS — BROWN BROTHERS, INC. Funeral directors, embalmers. 935 W. Washington st. Phone WE. 5821. 2788.

FUNERAL DIRECTORS — THE WASHINGTON CO. "KNOWN FOR SERVICE." 735 W. Washington. WE. 5615.

FUNERAL DIRECTORS — C. R. VESPER & SON. AN. 1205. Funeral Parlors, 1930 E. First st.

FUNERAL DIRECTORS — BRAMBLE. Funeral Home. 1816 S. Toberman. WE. 2256. Plain pricing of caskets & supplies.

FURNITURE FINISHED OR RE-NEWED — E. C. WALKER, HOLLY. LACQUER STUDIO. 8606 SUNSET BLVD. OX.0806.

FURNITURE, RADIOS AND CLOTHING — Easy terms. No interest. THE GREATER BROADWAY FURN. CO. 5900 S. Broadway. AX. 3983.

FURS—MONETA FUR SHOP, WA. 6704. — Repair, remodel, our spec. AX. 6472. 121 S. Vermont, 4616½ S. Broadway.

FURS REMODELED AND REPAIRED — REDUCED PRICES. DR. 3320. L. WEISS, 2707 WEST 6TH.

GARAGE EM. 9577 — ADAMESA AUTO MOTOR SERVICE. 4388 W. Adams. Dependable service.

GARAGE—GENERAL REPAIRING, TIRES — VISTA REPAIR SHOP. 1053 N. VISTA ST. GL. 0645.

GARAGE—MAPLE SERVICE GARAGE — 31st & Maple ave. HU.0159. DE.1355. Work guaranteed on all makes cars.

GAS RANGES, $6 UP. ACME STOVE WKS. — DELIVERED, CONNECTED, GUAR. 2410 S. MAIN ST. WE. 8843.

GLOVE MANUFACTURERS, ALBERT, T.W. — Mfrs. of work & driving gloves. 928 S. San Pedro st. TU. 2368.

HAIR REMOVED, NO ELECTRIC NEEDLE — Fashion decrees sheer hose. FA. 2706. Marton Method, 431 Subway Term. Bldg.

HATS, REBLOCKING, RENOVATING — Ladies' Hats a Specialty. TR. 4885. LOS ANGELES HAT SO., 721 S. HILL.

HATS REBLOCKED, RENOVATED — SHOE SHINING A SPECIALTY. ME.0553. NICK CAMPEROS, 412 WEST 8TH.

HATS RENOV., REBLOCKING, OL. 6168 — The best equipped place in Hollywood. ANDERS THE HATTER, 4662 Hollywood.

HATS, SILK OPERA, DERBY, LATE — model suits, tuxedos, money back guar. At Sam Cook's, 827 S. MAIN.

HEATING—WARD HEATER CO. — 1241-1243 SOUTH HOPE STREET. Phone WEstmore 5201.

HEMSTITCHING—EMBROIDERY, TR.2029 — Rhinestones, escalloping, pleating. Watson Plaiting & Button, 325 S. Bdwy.

HERBS—CHINA HERB CO. — Chinese Herb Specialists. 208 SO. SAN PEDRO. MU. 1438.

HERBS—D. R. WAH — CHINESE HERB SPECIALIST. 3109 SO. MAIN ST. HU. 4633.

HONEY—SPECIAL PRICE, AX. 3483 — FINEST WHITE CLOVER, 60-LB. CAN. SUPERIOR HONEY CO., 814 EAST 61.

HOSIERY REPAIR — CALL FOR & DELIV. OVER 5 HOSE. KNIT A RUN CO., 1841½ S. Western.

HOTEL NADEAU — HEART OF CIVIC CENTER. 75c day; $4 week, with bath, $6. 105 S. SPRING. MU. 5271.

HOUSECLEANING, A. L. BROWN, Expert. — All kinds special help. Maid service, catering, chauffeuring, etc. HU. 4634-W.

HOUSES BOUGHT TO MOVE OR WRECK — Exp. engineers. 4901 Exposition Blvd. Wells House Moving Co., Inc. EM. 0267.

INCINERATOR, WEBER DE LUXE — ALL SIZES, GUAR. 1448 W. SLAUSON. WEBER INCINERATOR CO. TH. 8343.

INCOME TAX COUNSELOR, VA. 1829 — ROBERT E. GILREATH. 541-42 TITLE INS. BG., 433 S. SPRING.

INDUSTRIAL REALTY & APPRAISERS — of all kinds of property. TR. 6104. W. L. Brent & Co., 415 Fin. Cent. Bldg.

INSURANCE OF EVERY KIND — G. M. PURCELL. 5463 Virginia ave. GRanite 5403.

INSURANCE—FIRE AND AUTO — WREN & VAN ALEN, INC. 1006 Merchants National Bank Bldg.

JANITOR SERVICE, TR. 9336 — ALL WHITE HELP, INSURED. 408 W. 8. Western Bldg. Maintenance Co., Inc.

JANITOR SERVICE, 24 HR. TU. 9491 — Insured white help. 119 W. 9. Rm. 725. PAC. COAST BLDG. MAINTENANCE CO.

JEWELERS—KAPLAN BROS. — 510 TITLE GUARANTEE BLDG. 5TH AND BROADWAY. TU. 2593.

LACQUER ENAMEL; SPRAYING METAL, — wood, elec. fixtures, etc. HU. 3449. ANTIQUE SPRAY SHOP, 111 E. 31st st.

LAUNDRY — WEST SIDE HAND LAUNDRY. 2789 W. Tenth st. DRexel 3520.

LAUNDRY—WE. 5488 — The best service for every need. ANGELUS LAUNDRY, 777 Clanton st.

LAW COLLEGE OF THE PACIFIC COAST — UNIVERSITY & LINCOLN COLLEGE. Small classes. 354 S. Spring. TU. 1285.

LEATHER GOODS REPAIRED, TU. 8008 — Snaps, zippers & frames for bags attached at small cost. 747 S. Hill. R. 420.

LOANS—DIAMONDS — MARKWELL & CO. 505 Foreman Bldg., 7 & Hill. TU.9291.

MACHINE SHOPS—DIES, WE. 2357 — MODEL MAKING, GENERAL JOBBING. Wilhite Machine Works, 1245 S. Hope.

MAIL & PHONE SERVICE, TU. 4060 — YOUR MAIL & PHONE CALLS RECEIVED AT 124 W. 6TH. RM. 630. Reas.

MELODY STUDIO WILSON'S HAWAIIAN — Hawaiian & Standard Guitar. VA.5773. Uke, banjo. 845 S. Broadway, Rm. 601.

MIMEOGRAPHING, MULTIGRAPHING — QUALITY, SERVICE, PRICE. VA. 5092. L. ROSE CO., RM. 719, 145 S. SPRING.

MINING MU. 4526. — ELDORADO-GOLD STAR MINING CO. Gold, silver, copper and lead mining.

MOTION PICTURE, STILL CAMERA — Equipment designed. Experimental work. HOLLYWOOD CAMERA SHOP. 6067 Santa Monica Blvd. HE. 2994.

MOVING, EXPRESS AND STORAGE — Bob's for service and satisfaction. 1105 FORMOSA ST. GR. 6843.

MULTIGRAPHING, TU. 6490 — WOODS SERVICE CO., 355 S. Broadway. BEST WORK AT BEST PRICES.

MULTIGRAPH'G, MIMEOGRAPH, TU.7604 — Mailing service. C. Evelyn Schweitzer. 500 San Fernando Bldg., 406 S. Main.

NOTARY PUBLIC, JAMES REALTY CO. — Exchanges of all kinds. 6736 Sunset Blvd. GR. 7320.

NURSE — EASTERN GRADUATE. ANY CASE—PHONE OL. 1337.

NURSERY—SHRUBBERY—AX. 1652 — CALL US FOR ESTIMATES. SUN NURSERY CO., 542 E. Jefferson.

OFFICES, 728 SO. HILL STREET — 200 TO 6500 SQUARE FEET. REASONABLE RENTALS. VA. 7663.

OPTOMETRIST & OPTICIAN, ME. 0058 — EYES CAREFULLY EXAMINED. Thomas H. McMahon, 821 Pac. Mut. Bg.

PAINTING, BATHS, $6 UP; KITCHEN, $7 — up. Tint., paper rms., $3 up. Wk. guar. 1123 COURT ST. MU. 8637.

PAINTING, PAPERING, TINTING — and repairing. First class work. Reasonable price. McCOY, OL. 4137.

PAINTING, TINTING, BEST MATERIAL — Furn., $2 rm. and up. Kitchen, $10 up. Work guaranteed. HOUSECLEANING by day or contract. Refs. MIdland 1008.

PAINTING, TINTING, ROOF REPAIRS — Guaranteed, prompt service. 6010 Hollywood Blvd. HE.2607. HE.6227.

PAINTS—WE DEAL IN EVERYTHING IN THE PAINTING LINE. WE. 3249. — H. R. TIBBETS, 1624 E. 14TH.

PAPERS—"FINE PRINTING PAPERS" — FRED H. FRENCH PAPER CO. 407-13 E. Second st. Phone TR. 8421.

PARTITIONS—TR. 3078 — 530 WEST 6TH ST. REINHOLD PARTITION CORP.

PATENT ATTORNEY, VA. 4967. — PERSONAL ATTENTION ALL CASES. SCOTT L. NORVILLE, 139 N. Broadway.

PATENT ATTORNEYS—VA. 8027 — Booklet on Patents Free. Hazard and Miller, 502-6 Central Bldg.

PATTERNS, WOOD & METAL, DE.8290 — Expert, guar. work at reas. cost. Rasmussen Pattern Co., 5818 Santa Fe.

PATROL SERVICE, Day-Night, DE. 9696. — Protection for your home. Walnut Park Police Patrol Service. 7800 SEVILLE.

PERFUMES & COSMETICS, WA. 3742 — LABORATORIES, 323 S. WESTERN. ARDATH, FULLER & FULLER, INC.

PHOTO FINISHING — Films developed and printed. WINSTEAD PHOTO FINISHING CO. 809 S. Flower st. TU. 9621.

PHOTOSTAT PRINTS — McHENRY, 747 S. HILL. Phone TUcker 9558.

PHYSICIAN, DR. FLORENCE M. MOUNT — REDUCING, DIET, FOOT TROUBLES. 1004 Foreman Bldg., 7th & Hill. TU.2840.

PICTURE FRAMING, FILM DEVELOPED — Quality, service, price. WA. 6119. J. D. EAMES, 176 S. WESTERN.

PIPE AND TANK MANUFACTURERS — UNION TANK & PIPE CO. 2801 Santa Fe ave. Ph. MIdland 2281.

PLASTIC & FACIAL SURGERY, TU.8333. — Z. P. SALTZMAN, M.D. Suite 1004, Brack Shops, 527 W. 7th st.

PLASTIC SURGERY — W. E. BALSINGER, M. D. 2007 WILSHIRE BLVD. DR. 3519.

PLEATING, 75c A SKIRT — SUNBURST SKIRTS, $1. Cuttons covered, 15c doz.; buttonholes, 2c. Work done while you wait. 340 S. Hill st. Rm. 314. FA 1702.

PLUMBER (Master.) W. R. JACKSON — HEATERS on easy terms. $5 dn., $6 mo. 1310 E. 21ST. HU. 4730.

PLUMBING CONTRACTOR — Repair work and heater business. W. H. BULLOCK PLUMBING SHOP. 4930 So. Huntington Dr. CA. 1560.

PLUMBING REPAIRS A SPECIALTY — Water Heaters & Water Softeners. BRENNAN'S. GL. 9807. GR. 2963.

PLUMBING REPAIRS—PHONE VA. 7412. — EMERGENCY PLUMBING SERV. CO. Day and night service. "Cash."

PLUMBING & HARDWARE, OX. 1087 — D. P. TERRY. 149 Wilshire Blvd., Beverly Hills.

POTTERY MANUFACTURERS, DE. 7736 — Stoneware, redware and specialties. K. & M. Pottery Mfg. Co., 2318 E. 52.

POULTRY RANCHES — DELIGHTFUL AUTO RIDES—PROFITS PROFITS PROFITS. Money-making chicken ranches. $20 cash $10 month. Big quarter acres, surfaced streets, L. A. city water, gas, $595 up. Biggest bargain in L. A. Ideal home or profits. Others making home income on these San Fernando little farms. Come as guest. Investigate. Means dollars for you. Comfortable auto leaves office daily 10:30 a.m., 2 p.m. Come see for yourself. You are welcome. Phone reservation. Mutual 5425. J. D. MILLAR REALTY CO., 326 Wilcox Bldg.

PURCHASING AGENTS, WE. 3744 — OUR SERVICE SAVES YOU MONEY. NATIONAL PURCHASING CO. WE INVITE INQUIRY. 1031 S. BRDWY.

REAL ESTATE—GENERAL — MINES, W. W. & CO. 639 South Spring street. TRinity 5824.

REAL ESTATE—W. L. BRENT & CO. — Industrial realtors & gen'l appraisers. 704 S. SPRING ST. TR. 6104.

RECTAL & COLON SPECIALIST — W. C. KASTEN, M.D. 542 Western Pacific Bldg. 1031 So. Broadway. WE. 5488.

REDUCE—OVERWEIGHT? NO PEP? — Our Marathon Bath reduced 1 to 3 lbs. ea. trmt. Our Intestinal Bath prevents sickness. Gymnasium. Priv. or class. Lady Dr. in chge. 747 S. Hill. Rm.217.

REPAIRING, AUTO & TRUCK, HO.8240. — "LARRY" K. TITUS, 1050 N. Stanley. 1300 San Fernando Blvd. CA. 7084.

REWEAVING EXPERT, MU. 9069. — Mothholes, burns, tears, cuts. American Weaving Co., 236-A S. B'way.

ROOFING, G. C. HICKS COMPANY — Tile and composition. Repairing and recovering. 604 N. La Brea. OR. 9507.

ROOFING, PAINTING, PAPERHANGING — Satisfaction guaranteed. Reasonable. F. T. Holmes, 1924 Argyle. OR. 7949.

ROOFING, REPAIRING, WATERPROOF'G — Five-year guarantee. 1402 W. 45TH ST. VE. 0535.

ROOFING—VIOLET ROOF SERVICE — We save you money. Estimates free. A. TEUFEL, 121 N. Ave. 64. GA. 1754.

ROOFING (WATERPROOFING) CONTRS. — Angeles-Roof, Paper & Paint Co., Inc. 762-68 S. San Pedro st.

ROTOGRAVURE PRINTING — CALIFORNIA ROTOGRAVURE CO. 130 S. Broadway, Seventh flr. MU. 6338.

RUBBER GOODS (MECHANICAL) — J. WRIGHT IHLENFELD. AMERICAN RUBBER MFG. CO. 458 So. Spring. VA. 6506.

RUBBER STAMPS—MARKING DEVICES — Signs, Seals, etc. QUICK SERVICE. VICTOR RUBBER STAMP CO. 218½ WEST 4TH. VA. 1718.

RUBBER STAMPS, SEALS, WE. 5712 — Brass, steel and rubber stamps. SHIPPING RM. SUPPLIES, 225 W. Pico. AMERICAN STAMP & STENCIL CO.

RUGS—ART FLUFF RUGS, VE. 5767 — MADE FROM YOUR OLD MATERIALS. Kerr Rug Mfg. Co., 3917 So. Vermont.

SALVAGE—WE SOLICIT FOR THE POOR — Society of St. Vincent De Paul. Call us. 727-29 N. Broadway. VA. 3637.

SCHOOL—MILITARY ACADEMY — ST. JOHN'S, 4060 West Washington. EMpire 2164. Boys from 6 to 14 years.

SCHOOL OF APT. HOUSE MANAGERS — TRAINED, QUALIFIED, LOCATED. 3006 WEST 7TH. DU. 2819.

SCHOOL OF COSTUME DESIGNING — NEFF. 1849 Wilcox ave., Hollywood. GL.5396.

SCHOOL OF MUSIC, JUAN A. AGUILAR — Piano, organ, composition. 623 Majestic Theater Bldg. TU. 5734.

SCHOOL—SHORTHAND IN 6 WEEKS — A.B.C. Method. Typing free. TU. 9186. Jean Powell, 806 Bdwy. Arcade Bldg.

SHEET METAL—ALL BRANCHES — PEERLESS SHEET METAL WORKS. 5043 YORK BLVD. AL. 2512.

SHEET METAL WORKS — EAST PICO STREET METAL WORKS. 715 East Pico. ATlantic 7863.

SHEET METAL WORKS, H. A. BUTLER — Plumbing spec. for soda fountains. 648 MAPLE AVE. TU. 1531.

SHORTHAND IN 6 WEEKS — A.B.C. method. Free sample lessons. Karam Studios, 806 Bdwy. Arc. TU.9186.

SHOWCASES, SODA FOUNTAINS, office partitions. 322 S. L.A. st. HU. 0467. — Weber Showcase & Fixture Co., Inc.

SIGNS — LANGDON SIGN CO. 315 WEST FLORENCE AVE.

SIGNS—MU. 5526 — 26 YEARS IN LOS ANGELES. Los Angeles Sign Co., 124½ S. Spring.

SIGNS—ELECTRIC, SALES & RENTALS — 3773 SO. MONETA. HU. 6417. NATIONAL ELEC. SIGN EXCHANGE.

SIGNS—NEOLECTRIC SIGN CO. — NEON SIGNS AND TUBE DISPLAYS. 2428 S. VERMONT. BE. 1692.

SIGNS—REAL ESTATE ADVERTISING — J. B. CROSBY, JR. "SINCE 1879." 7606 So. Main st. TH. 4549.

SILVERWARE—Mesick & Mahy Mfg. Co. — Repaired, refinished, replated. 247 E. 23rd st. WE. 5762.

SLIP COVERS—L. A. SLIP COVER CO. — Phone for salesman to call at your home with complete line of samples. 801 S. FIGUEROA. VA. 2704.

SPRINKLERS—S.&W. Lawn Sprinkler Co. — Automatic & manual systems for lawns, gardens. 2308 W. Washington. EM.9863.

STAMPS—SPEC. IN FRENCH COLONIES — IRELAND, and new issues. VA. 8385. E. ST. G. TUCKER, 542 SO. SPRING.

STATIONERY & OFFICE SUPPLIES — CENTRAL STATIONERY & PRINTING CO., 320 W. 3rd st. TU. 5463.

STOCKS—DOWELL & HULL, TR. 9791. — Members L. A. Stock Exch. Orders executed in all markets. 324 Van Nuys Bg.

SUBDIVIDERS & EXCHANGERS — J. B. HALBERT & CO. 704 S. Spring st. TU. 9809. VA. 4877.

SUBDIVIDERS & EXCHANGES—MU. 4379 — E. A. PETERS INVESTMENT CO. 311 Bank of Commerce Bg., Hill bet. 4-5.

SURVEYORS—N. P. BROWNE — 515 UNION LEAGUE BLDG. 333 W. 2nd st. VA. 5471.

TAILOR — S. BENIOFF. LADIES' TAILOR & FURRIER. 634 S. WESTERN AVENUE.

TAILOR & GOWN BUILDER FOR LADIES — NEFF. 1849 Wilcox ave., Hollywood. GL. 5396.

TAILOR AND FURRIER — WOMEN'S TAILOR & FURRIER CO. 3705 W. 3RD ST. WA. 2940.

TAILOR—DAN PARKER, VA. 0268 — TWO SUITS FOR THE PRICE OF ONE. $34.50 and up. 355 S. Spring, Upstairs.

TAILOR—WERSHOW GOWNS & WRAPS — LEADING LADIES' TAILOR. 7066 Hollywood Blvd. GR. 4334.

TAILOR—WOMEN'S TAILOR & FURRIER — L. SINOFF. 3705 W. 3rd st. WA. 2940.

TAMALES — TAYLOR TAMALE CO. 1416 Las Vegas. Angelus 2464. Manufacturer of one of California's Best Food Products. "Best is Cheapest."

TELEPHONE—U. S. LONG DISTANCE — Telephone & Telegraph Co. Season's greetings. 212 W. 3rd st. FA. 2820.

THEATER TICKETS, CHERRY'S TICKET AGENCY. "GOOD SEATS ANY TIME." — 749 SO. HILL ST. TU. 1703.

TILE, BELGIAN METAL WALL TILE CO. — 100% APPEARANCE & SERVICE AT ⅓ THE PRICE. IDEAL FOR REMODELING. 832 WEST 6TH.

TOOLS DIES & SHEET METAL WORK — KUNKEL STAMPING & MFG. CO. 421-27 E. Washington. WE. 4294.

TRUCKS — STEWART TRUCK CORP. OF CALIF. 1606 S. SAN PEDRO ST. WE. 2606.

TRUCKS—KLEIBER SALES CORP. — OUR SPECIAL BUILT TRUCKS. 1100 S. SAN PEDRO. WE. 4294.

TYPEWRITERS, ADDING MACHINES — Checkwriters, new, rebuilt. TU. 2487. Angelus Typewriter Co., 702 S. Spring.

TYPEWRITER RENTALS & SALES AGCY. — TU. 9817. 228 W. 4th. RENT ALL MAKES & PORTABLES. NEW & USED.

WASHING MACHINES REPAIRED FOR sale, and exchanged. 2676 PASADENA AVE. — CA. 4654.

WATER HEATERS, "EVER READY" — Manufact. & serviced. 104 W. Vernon. Ever Ready Heater Service, AX. 0565.

WEATHERSTRIPPING, ROOF'G, STUCCO — & basement waterproofing. Guaranteed to keep water out. 15 years in L. A. Monarch Weatherproofing Corporation. 6914 Melrose ave. OR. 1101.

WELDING & BRAZING, WE. 3712 — McDonald Welding Co., 126 W. Wash'ton. Portable acetylene. Pipe lines a spec.

WEIGHT REDUCTION, SCIENTIFIC — 1 free treatment to prospective patient. L. Oesaltz Inst. TR. 9632.

WHOLESALE GROCERS' SPECIALTIES — SIMON LEVI CO. 6th and Central. "Nucoa" & Nut Margarine. AX. 0141.

Avocado Shipments Will Be Six Times Those of Any Previous Season

The First Carload of Avocados to be Shipped out of Southland This Year left Los Angeles Friday billed for New York and Chicago. Shipments totaling six times those of any previous year will go out of Southern California this year, according to officials of Calavo Growers of California. Margaret Sackrider and Kathleen Karine help load first car. (P. & A. photo.)

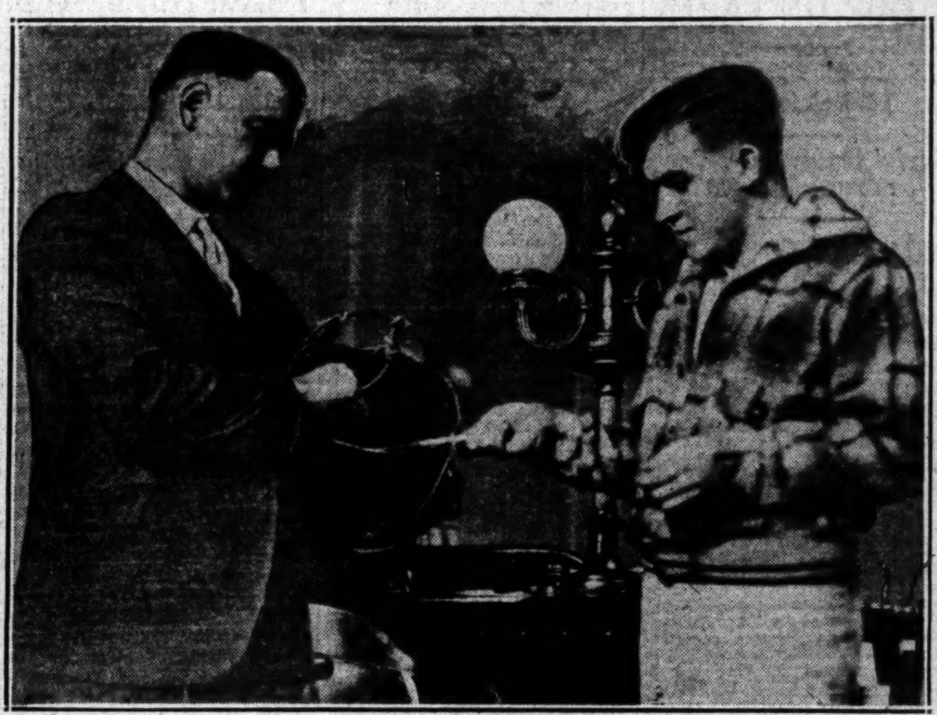

Prompted by the Pronounced Ego That is One of His Salient Characteristics, Gordon Stewart Northcott, on trial for his life at Riverside, dismissed defense counsel and has appeared during most of the trial to date as his own attorney. He is shown above questioning Rex Welch, analytical expert, on blood stains in bucket. (P. & A. photo.)

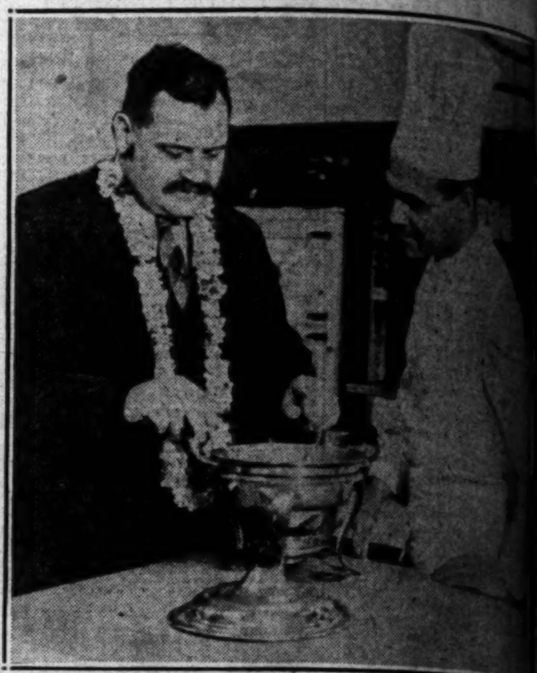

Twin Brothers, Chefs, Meet in Mid-Pacific—Paul G... main (left,) chef of the world cruiser Belgenland, and his twin, Peter, chef at the Moana Hotel, Waikiki Beach, met at Honolulu, their first meeting in years. They're exchanging culinary tips here. (P. & A. photo.)

Well-Known Profile is that of Chief Red Bear; it is stamped on every Buffalo nickel turned out by United States mints. He is high type of American Indian. (P. & A. photo.)

Glad She's Free — Mrs. Gloria Gould Bishop is presented above as she appeared a few minutes after she had been granted divorce at Reno, Nev., this week. (A. P. photo.)

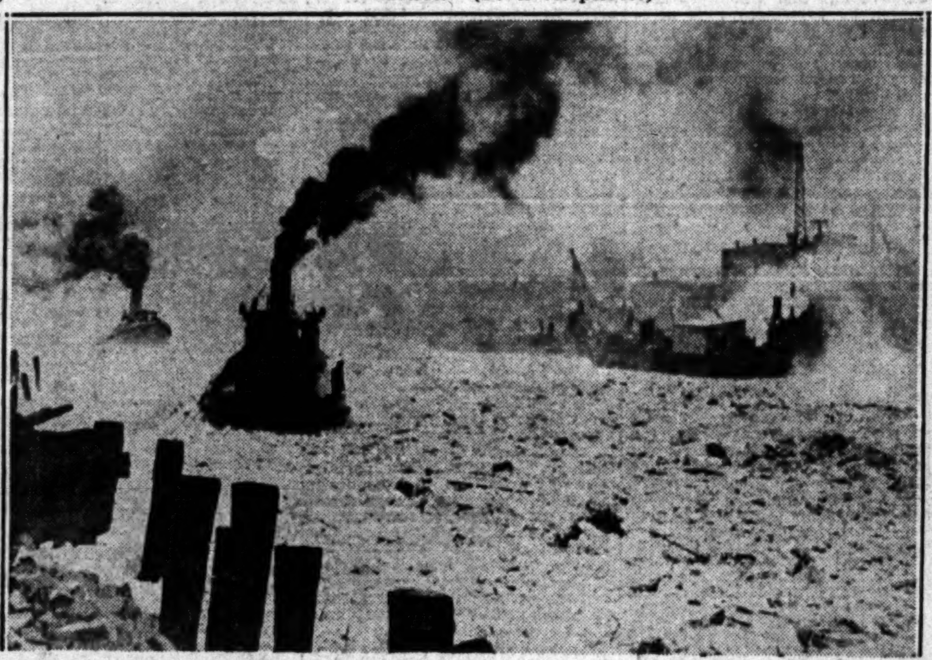

Tugs and Dynamite Were Employed in Attempt to Break Stubborn Ice Jam at Buffalo, N. Y., which caused flood waters, drove more than 100 families from their homes and damaged property to the extent of $1,500,000. Two bridges were demolished by the ice. Tugs and dredges battering futilely at the ice mass are pictured above. (P. & A. photo.)

A Royal Visitor to the United States, Prince Cyrill, son of the former King Ferdinand and brother of King Boris, arrived at New York as Mr. Sokolski. (P. & A. photo.)

Finger-Tip Length wrap is one of the last words in chic. The one displayed above by Mary Brian is of deep green and gold with gray fox collar. Frock is of green tulle.

The Second Flood, ... when, ... catch William ... wood of Olympia, Wash., napping. William has his ... built and ... deluge. (P. & A. photo.)

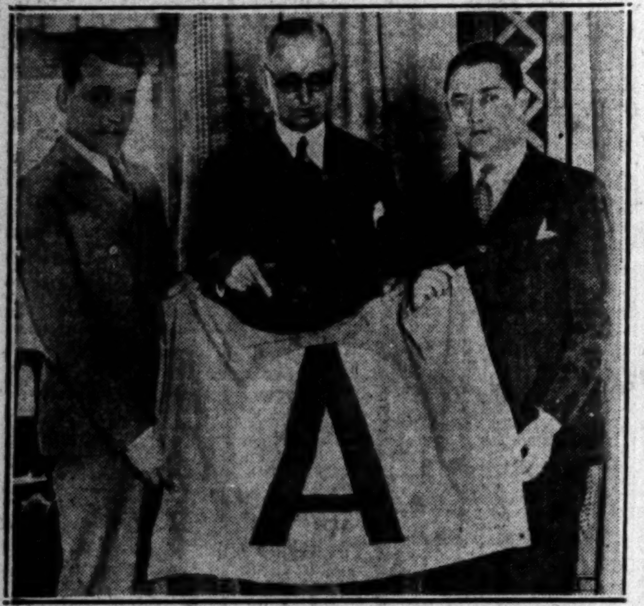

Ensign of "Adventurers of the World" was recently presented to Stephen Miranda (left,) Los Angeles boy, and Daniel Blum (right,) who plan four-year world cruise in 50-foot yacht. Col. E. P. Bailey, president of Adventurers, is middle figure. (P. & A. photo.)

Largest Mountain Lion killed in Southern California in recent years was brought into San Diego recently by Teofulio Helm, shown here with skin which measured eight feet, three inches. (P. & A. photo.)

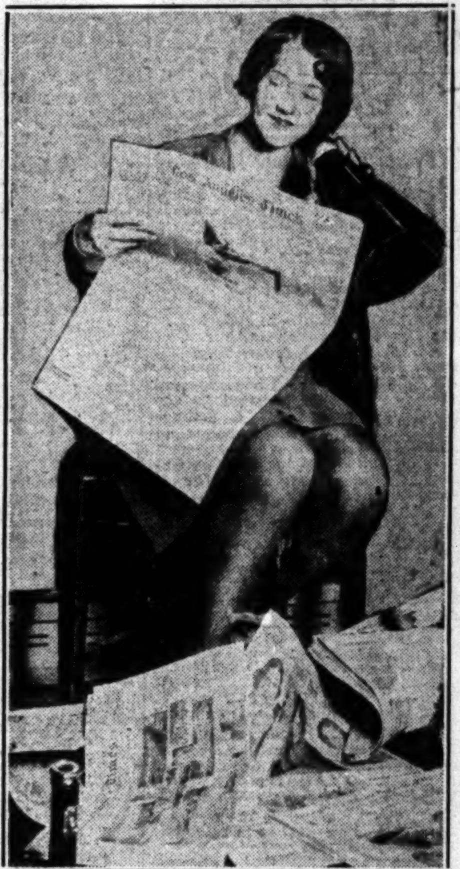

From Cover to Cover, comely Sally Dewey plans to read The Times aloud every day during the "all talkies" endurance contest which opened Saturday at the Cinderella Roof. Here's Sally getting started.

Too Long a Rancher in the Canadian Wilds to Care Much About an Earldom, Frederick Joseph Percival, the new Earl of Egmont, plans to spend most of his time in the wilderness ranchhouse which has been his home for thirty years. In this photo, taken a few days ago at the ranch, the Earl appears on business end of a crosscut saw. (A. P. photo.)

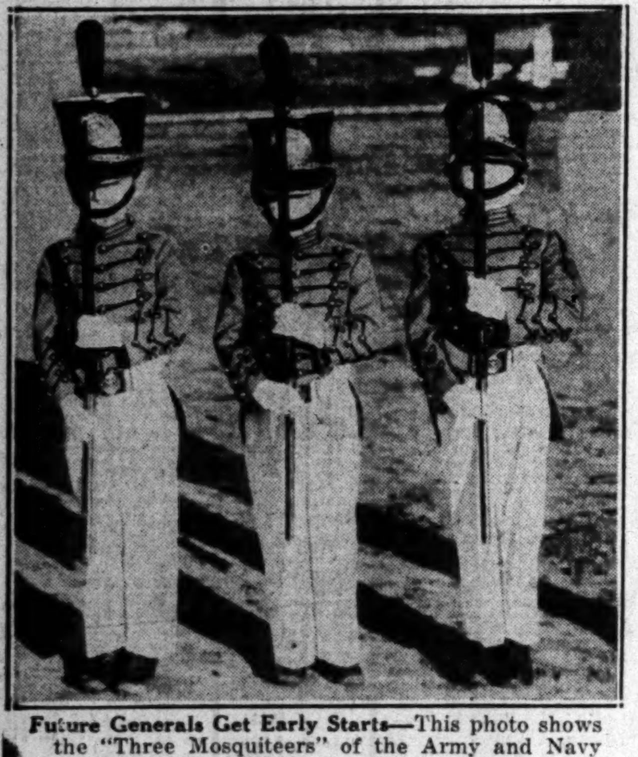

Future Generals Get Early Starts—This photo shows the "Three Mosquiteers" of the Army and Navy Academy at San Diego as they appeared at recent review before Brig.-Gen. Fred S. Strong. They are, left to right, Ray Jones, 6; Joe Jones, 8, and William Sparks, 7. (P. & A. photo.)

HIGH LIGHTS IN HISTORY 1249

The Story of the World War
XIX—Von Kluck's Wheeling Movement. *by J. CARROLL MANSFIELD*

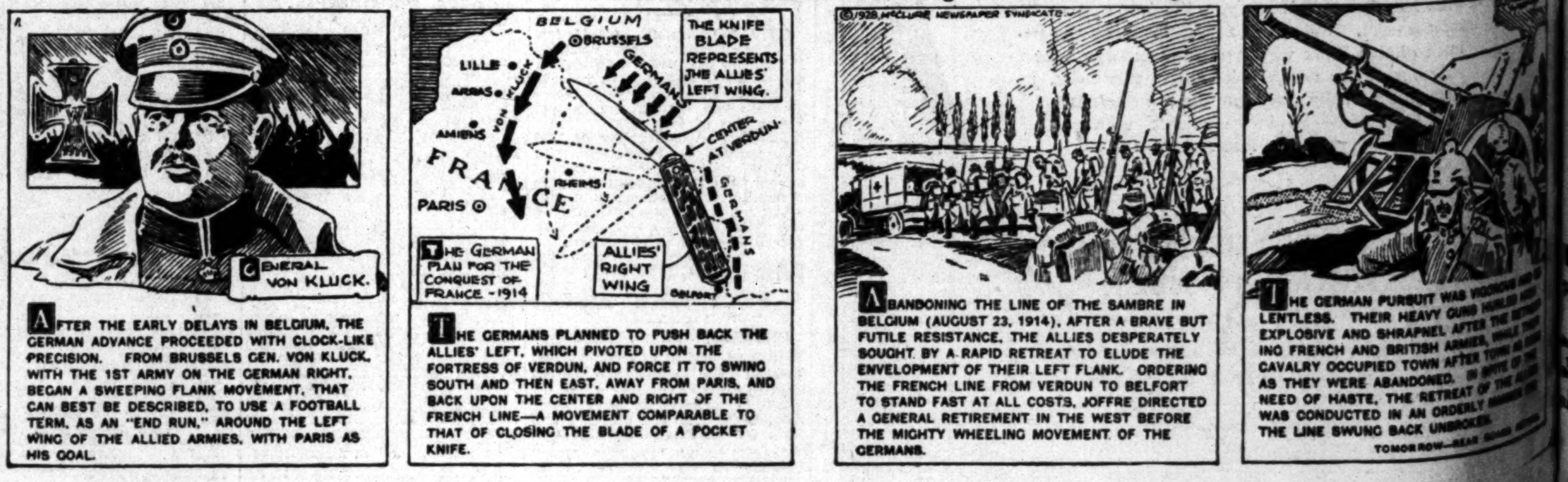

[PL]OTS STIRRED [B]Y HOME RULE

[...] Outstanding Issue in By-Election

[...] Time Voters Given Chance to Say

[Ca]ndidate Out Flatly for Place in Affairs

[EDINB]URGH (Scotland) Jan. [27.]—The Scottish Nationalist [...] has thrust itself to the [...] as a leading issue in [...] Midlothian by-election o[f] [...]. The famous Glad[stone] [...] campaigned in this con[stituency] [...]

[It] is the first time home rule [has be]en offered to the voters of [...] and all parties are watch[ing the] result with unusual inter[est.]

[There] are four candidates: Maj[...] [...], Conservative; David [...], Liberal; Andrew Clarke, La[bor,] [an]d Lewis Spence, Scottish Na[tionalist.] Spence's platform is self-[governm]ent for Scotland, or, to use [Spe]nce's phrase, "an independent national status within the British group of nations."

Spence would give the Scottish Parlia[me]nt control over customs excise, defense and immigration, similar to the Canadian plan. The present movement goes much further than earlier home-rule programs. There have been a dozen of these in the last twenty years, none of which has gone beyond a second reading in Parliament.

The Nationalist candidate speaks of the contest as a "spiritual Bannockburn, with the continued existence of Scotland and the Scottish race as an issue." He believes that Scotland should be represented in the imperial scheme, "not as the pale shadow of England," but as one of the dominions.

The Nationalist party came into existence only last May but claims to have forty branches north of the Tweed.

TWO BARS, BOTH DIFFERENT

Lawyer Tells Court His Wife Makes More Money at Beer Bar Than He Can Earn Practicing Before Bar of Justice

CHICAGO, Jan. 27. (Exclusive)—Vincent G. Ponic, a veteran of the Chicago bar, opposed his wife's temporary alimony motion before Superior Judge William N. Gemmill today by asserting that she was making more money selling beer than he was practicing law.

Mrs. Anna M. Ponic retorted that she was forced to bootleg to send their son, Vincent, Jr., through Notre Dame University. She is defendant in a pending divorce bill charging cruelty.

"She made $4900 last summer at their summer home at Fox Lake," said the husband's attorney, J. J. Viterna. "She had their boy spend his summer vacation tending bar."

"Her husband bought her the glasses to start the business, to try to recover the fortune he lost in Florida real estate," replied Attorney William H. Murphy, representing the wife. "She's quit bootlegging now that she is separated from her husband."

"This is very embarrassing to me," remarked Judge Gemmill. "I have known Mr. Ponic through his professional activities for a quarter of a century. All of you retire and try to agree upon an order."

After an hour, the lawyers returned to court with an agreed order for Mr. Ponic to pay $25 a week pending the trial of his suit and also to pay $380 for the tuition of Vincent, Jr.

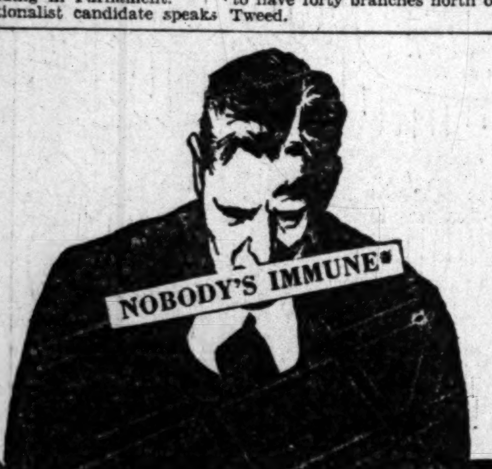

Health is in danger when gums break down

[S]o many men and women ignore the fact [tha]t sooner or later they may pay the price [of n]eglect. They brush their teeth faith[ful]ly and feel secure. Yet, health, youth and [bea]uty slip away. And here's the reason: [T]eeth are only as healthy as the gums. [An]d gums must be brushed daily, morning [and] night, if they are to resist such dread [dise]ases as Pyorrhea, Gingivitis, Trench [Mou]th. When once contracted only dental [care] can stem advance of these diseases.

As a measure of protection, brush your gums vigorously with the dentifrice designed to help keep them firm and sound . . . Forhan's for the Gums.

When you have used Forhan's for a few days, you'll notice a distinct improvement in the way your gums look and feel. In addition, the way this dentifrice cleans teeth and helps to protect them from decay will delight you. Start using Forhan's today. And see your dentist every six months.

Forhan's *for the gums*

[4] out of 5 people at forty and thousands [yo]unger pay the extravagant price of neglect

[S]anta Fe

New excursion rates to the east, south and north central

travel · important announcement

Commencing February 1st, and lasting until March 2nd 1929 the NEW COACH and RECLINING CHAIR SERVICE on SANTA FE FAST TRAINS will be inaugurated by LOW ONE-WAY FARES such as to · ·

Denver	$30.00
Kansas City	40.00
Fort Worth	40.00
St. Louis	47.50
Minneapolis	50.00
Chicago	52.50

and equally low to many other points

tickets on sale now

economy · · · comfort · · · speed

Fred Harvey dining room and lunch room facilities. The best and the lowest priced

Similar fares will be in effect WESTBOUND March 15th to April 30th 1929

[S]anta Fe Ticket Offices and Travel Bureaux

[...] South Hill Street — Telephone MUtual 0111 — Santa Fe Station

LOS ANGELES

[HOLL]YWOOD [...] Hollywood Blvd. — HIGHLAND PARK Santa Fe Station — OCEAN PARK 165 Pier Avenue — PASADENA Santa Fe Station

[LONG] BEACH [...] Ocean Blvd. — GLENDALE 119 East Broadway — SAN PEDRO 121 7th Street — WHITTIER 125 North Greenleaf St.

[SANT]A MONICA [...] Santa Monica Blvd. — ALHAMBRA 222 West Main Street — INGLEWOOD 111 South Market Street

RAILWAY FUSION GETS APPROVAL

New York Central to Merge Its Subsidiaries

Two Trunk Lines and Other Branches Involved

Operating and Corporate Costs to be Cut

WASHINGTON, Jan. 27. (AP)—A conditional permission was given the New York Central system by the Interstate Commerce Commission yesterday to consolidate with its principal subsidiary organizations for operation and management. The condition imposed will require the New York Central system to buy or offer to buy on reasonable terms the properties of six short railroads which connect with its line.

By the proposals which the commission approved, the New York Central will lease for ninety-nine years the Michigan Central system and the Cleveland, Cincinnati, Chicago and St. Louis Railway (Big Four,) both of which lines it now owns by stock control. The Big Four in turn will lease the Cincinnati Northern Railroad and the Evansville, Indianapolis and Terre Haute, which it now holds by ownership, while the Michigan Central will lease the Chicago, Kalamazoo and Saginaw Railway, also an owned subsidiary.

NEW SINGLE UNIT

The effect of the transaction will be to place the 11,000-mile trunk line system of the New York Central in a single unit for operation and management.

The merger has very little association with the general railroad consolidation problem.

While the proposed fusion is entered under the sections of the Federal law providing for general railroad consolidation, the New York Central's merger is regarded by most observers in the railroad field as a move in a program much older than the modern conception of the probable eventual inclusion of the 260-odd Class I railroads in eighteen or twenty giant merged systems.

The modern great railroad was created over the last century by a process of purchase of small lines, of construction by separate corporations, and of borrowing by mortgages which identified the exact stretches of line used as security.

OLDER PROGRAM

The older program is that which is constantly resulting in the crystallization of the organization of the existing trunk-line systems. Practically every great railroad in the eastern half of the United States, though treated as a single unit by the public it serves, must be regarded by its operative and legal officials as loose framework of detached and separately owned corporations, only held together by terms of continuously expiring legal agreements, which have to be constantly renewed.

At one time recently, the Great Pennsylvania Railroad system consisted of nearly 1000 separate corporations, each one tied to its associates by effective legal strings, but nevertheless each one having to be reported about with separate bookkeeping records, and given continual legal recognition.

Several years ago, as a pioneer, the Pennsylvania began the process of simplifying its corporate identity. With the readily given permission of the Interstate Commerce Commission, that system proceeded to kill off subsidiary corporations and centralize legal ownership at a rapid pace. The process still is going on, and the day may come when such a great railroad system will be in law—as it is in fact—a single unit, all of its holdings in one corporation.

CORPORATE COSTS

The New York Central has never represented so diversified a corporate status. Notwithstanding, the parent company owned more than 90 per cent of the stock of the Big Four and the Michigan Central, while these in turn owned more than 90 per cent of several minor subsidiaries and the law made it necessary to spend considerable money in keeping alive the separate corporate existences.

In practice, nearly all the corporations concerned had common officers, and when Patrick Crowley became president of the Central system some years ago he automatically became likewise the president of a hundred almost forgotten railroad corporations which are included in the main stem. In the view of the modern railroad executive, efficiency is requiring simplification of complex corporate structures and the permission given Saturday to the New York Central to take over and operate under lease the Michigan Central and the Big Four and their attachments means a long step toward this goal.

STRINGS ATTACHED

Nevertheless, the commission, representing the Federal government, in giving the New York Central a qualified sanction for the merger sought to extract a meed of public service which is related to the general consolidation situation. That railroad, if its desires to simplify its own corporate structure, must provide adequately under the commission decision for the future of six short lines now independently owned, which connect with it. These small lines are nearly all unprofitable, though their existence is necessary for the transportation service of populations and industries of considerable importance.

One of the theories which had led to the commission's approval of general railroad consolidation is that small, unprofitable railroad lines should be taken into the great strong systems, and effectively maintained. The commission definitely sought this end in imposing conditions on the New York Central's consolidation with its own subsidiaries, under which it must offer to buy the small lines described.

OTHER MERGERS

Whether the New York Central will consider the advantages gained from corporate simplification for itself great enough to justify assuming the burden of the short lines remains to be seen. Without regard to its decision, the effect of the action on the general consolidation remains entirely negligible.

Proposals to merge all of the important rail systems of the northeastern quarter of the United States into four giant systems are being propounded largely by the forces led by the Van Sweringen Brothers of Cleveland. The tacit approval of the New York Central and the Baltimore and Ohio groups to this plan has been widely advertised, along with the asserted hostility of the Pennsylvania system. Nevertheless, except for the continuing outright purchases of the new roads by the Van Sweringen group, only indefinite action toward the objective has been attained.

SHOWING HIM HOW TO DO IT

American Ace Now Teaching German Pilot, Leader of Squadron Defeated by Same Yank Flyer in France Decade Ago

BY DON BROWN

[Copyright, 1929, by North American Newspaper Alliance.]

NEWARK (N. J.) January 27 (Exclusive)—Capt. John O. Donaldson, one of the outstanding American aces of the World War, now head of a flying school here, is giving advanced flying instruction to the former commander of a German squadron over which the captain won a victory in France.

Capt. Donaldson, in the flight in which the two men first met, attacked single-handed a patrol of twenty enemy aircraft, diving on them from above and shooting one down.

The German flyer is taking what is called a "refresher" course, hoping to regain the flying skill he had during the war, so that he may enter commercial aviation in this country.

The two men discovered that they had once met over the front in an air battle only after they recently became friendly and the former enemy flyer was going over Donaldson's war record.

The combat in question took place near Mont Notre Dame in France, from 6 until 6:15 o'clock on the evening of July 22, 1918, at 11,000 feet. The enemy aircraft were described as "blue Fokker biplanes, tails white and blue." It was by this description that the German first recognized his squadron. By his own records he verified other details of the fight.

Capt. Donaldson's part in the combat, in the terse language of the army report, was as follows:

"Pilot dived on twenty enemy aircraft. Pilot attacked the second enemy machine, firing a burst of seventy-five rounds into it from close range. The enemy machine sideslipped to the right and then to the left, finally bursting into flames. Pilot circled watching enemy machine fall and saw it crash near Mont Notre Dame."

For this and eight other official victories, practically all of them where he attacked against overwhelming odds, Capt. Donaldson was decorated with the British Distinguished Flying Cross by the Prince of Wales and received the American Distinguished Service Cross from Gen. Pershing. He also received three other Allied medals for extraordinary heroism.

FORMER MOTORMAN KILLS WIFE AND SELF

SAN FRANCISCO, Jan. 27. (AP)—Joseph N. Baherycz, formerly a street-car motorman, shot and killed his wife here early today and then ended his own life with a bullet. Mr. and Mrs. Baherycz had been separated for several months and police believe jealousy precipitated the tragedy.

STATE PARK BOARD WILL PLAN WORK

Bay City Meet Today to Take First Steps Under Recent Bond Issue

SAN FRANCISCO, Jan. 27. (AP)—The State Park Commission will meet here tomorrow to consider proposals for financing projects agreed upon and to take definite steps for the acquisition of lands proposed for playgrounds.

The meeting will be the first since Frederick Law Olmsted, park expert of San Bernardino county and Chicago, submitted a survey made with the object of providing the basis for a comprehensive system of parks.

The problem facing the board will be to name the parks which will first be acquired by the State from a list of 125 sites submitted and approved by Olmsted.

Inasmuch as the cost of all the sites would be $12,000,000 and only $6,000,000 was voted for the purpose, with the proviso that $6,000,000 be raised by popular subscription, definite steps must be taken on the sites most favored.

Bavaria Boasts Freak Railway

OBERSTDORF (Bavaria) Jan. 27 (Exclusive)—Visitors to the Bavarian Alps will, after next April, have an opportunity to reach the top of the Nebelhorn by the longest suspension cable railway in the world. Cars with twenty-five seats each will carry the passengers for a distance of more than three miles to a point whence the summit of the mountain, 7300 feet above sea level, can be reached by an easy climb. The view from this peak is of extraordinary beauty and grandeur. The longest span of cable between the supporting pillars is about 3200 feet.

Prison Board's Head Re-elected

SAN FRANCISCO, Jan. 27. (Exclusive)—Charles L. Neumiller was re-elected president of the State Prison Board for the twelfth time today at the board's reorganization meeting at San Quentin. He has served with the prison governing body for the last fifteen years.

Forty-six applications for paroles were considered, but only three granted, and those to minor offenders. Two Orange county murderers committed in January, 1922, were denied a hearing until they have served ten years each. They are Charles Handy and Robert Rosser.

BOYS WANT JUNGLE TRIP WITH JOHNSON

KANSAS CITY, Jan. 27. (AP)—After stalking big game for eighteen years in many untracked parts of the globe, Mr. and Mrs. Martin Johnson of Chanute, Kan., now are being stalked themselves—by boys.

The Johnsons, now on an educational tour of the country with a motion picture they filmed in the African jungles, receive hundreds of letters, telegrams, telephone messages and personal calls from youths who express eagerness to do anything for the privilege of going along on the next jungle expedition.

YANKEE HOMEOPATHS TO VIST GERMANY

STUTTGART, Jan. 27. (Exclusive)—Two hundred and fifty American homeopaths, including a number of professors of American universities, will come to Stuttgart next July. This is the only city in Germany that possesses a homeopathic hospital, and also the only one that has a Hahnemann museum. The American physicians will study the hospital's methods and equipment and will also make a trip to the Wurtemberg spa Wildbad.

Pack mules are still competing with trucks on the national highway of Venezuela, which at one point reaches an altitude of 14,000 feet.

FEW BANKS FAIL IN THESE DAYS

Compilation Shows Healthy Record of Nation

Crashes Reduced Almost Half During Year

In Only Four States Were Increases Noted

NEW YORK, Jan. 27. (Exclusive) Bank failures in every section of the country in the year that ended June 30, 1928, were almost half those reported in the preceding year and the smallest total for any year since 1923, according to a compilation by the State bank division of the American Bankers' Association. The survey, based on official figures and covering returns for all States and the District of Columbia, shows 484 bank failures reported during the fiscal year as against 831 in the preceding year, a decline of 347, or about 42 per cent.

The compilation shows that thirty-one States and the District of Columbia reported fewer failures in the 1928 period than in the year before, four States reported an equal number and only in four States were there more. In the States reporting an increase are Nebraska with forty-eight, a gain of twenty-five over the preceding year; Indiana had twenty-one, a gain of four; West Virginia five, an increase of two and Maryland, one failure, the first in four years.

NICOTINE LURES DEER

ANCHORAGE (Alaska) Jan. 27. (AP)—A tame reindeer here noses into pockets and devours the cigarettes it obtains. The animal will eat as often as tobacco is supplied.

STOPS FLU-COUGHS OR COSTS NOTHING!

A Los Angeles druggist presents this new, proven cough remedy after thousands of tests with his customers.: He KNOWS it to be GOOD, so unlimitedly GUARANTEES IT TO STOP COUGHS or he refunds every cent.

Stopkofin contains no dope, no nasty creosote, no harmful ingredients of any kind. It almost instantly stops coughs, relieves tickling and loosens the phlegm, which can be easily expelled. Children like it because of its pleasant, palatable taste. Stopkofin contains eleven ingredients recognized by the medical profession to be the last word in the treatment of coughs and colds.

TRY this GUARANTEED DOPELESS, SAFE remedy today! You do not risk a penny in proving for yourself the wonderful merit of Stopkofin. Don't let coughs run on into more dangerous conditions. Stop them with Stopkofin!

Handy pocket size 50c at the Owl and other good druggists. Your druggist can get it for you. DEMAND

STOPKOFIN

Accept No Substitutes

DON'T GET UP NIGHTS

If you get up many times at night by reason of Bladder Trouble, have pains in back, weakness or dizziness, general debility, painful, smarting and difficult urination, lack of control of urine, or symptoms of Prostate Trouble, try PALMO GLOBULES. This remarkable treatment has been used successfully by thousands. To quickly introduce it we will give one $1 box containing thirty Palmo Globules FREE providing you have never tried it, if you will cut out this notice and send it with your name and address. Please send 10c to help pay postage, packing, etc., to The Palmo Company, Dept., 206, 62 Calhoun street, Battle Creek, Mich. Send today and you will receive by return mail, postpaid, a regular $1 box—no charge nor obligation. No. C.O.D. to pay—[Advertisement.

House Hunting Made Easy Through Times Ads

Continuing Our Greatest Sale

Hart Schaffner & Marx Suits *and* Overcoats

Greatly Reduced

[*Satisfaction Guaranteed*]

SILVERWOODS

Sixth and Broadway

Once Overs - - - By C. D. Batchelor

"Sumpin's goin' to happen. I feel it in me bones."

Joshua Little

BY LEE SHIPPEY

Some people are so vain they won't open their eyes for fear of seeing how much smarter other people are than they are.

Just as Well

Hoover told the folks down in Rio de Janeiro that in all his travels he had found no picture which would quite compare with what nature had done for Rio de Janeiro. It's just as well California voted before they heard that—[Topeka Capitol.

Grass Widows

Some women acquire companionate husbands and some marry golf players.—[Judge.

Something Better

Cloakroom Attendant: Did you get the right coat and hat, sir?

Patron: No, thanks.—[Tit-Bits.

The Most Hated Man in the Cold East — By Briggs

REG'LAR FELLERS — By Gene Byrnes

Jimmie's Yard, One Feat

THE GUMPS — Rags and Riches — By Sidney Smith

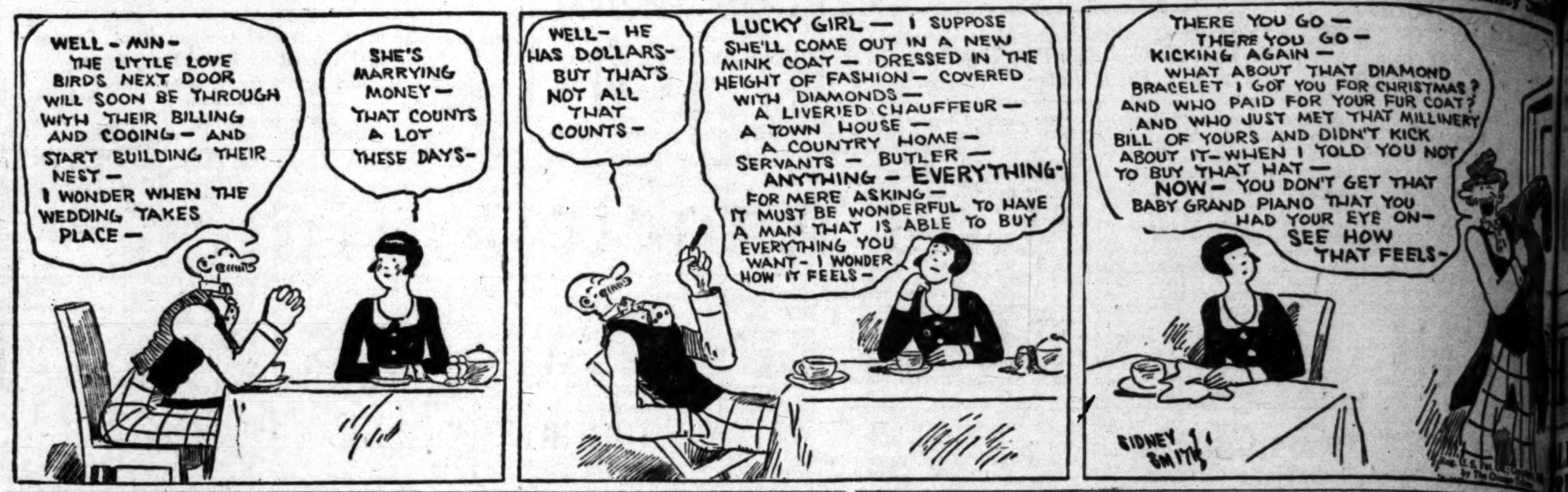

GASOLINE ALLEY — Bad News — By King

ELLA CINDERS — His Poorest Possessions — By Bill Conselman and Charlie Plumb

WINNIE WINKLE, THE BREADWINNER — The Endorser — By Branner

PETEY— — The Invalid — By C. A. Voight

HAROLD TEEN — Josie Got the Stamp — By Carl Ed

[W]omen's Team Matches Reach Finals Today

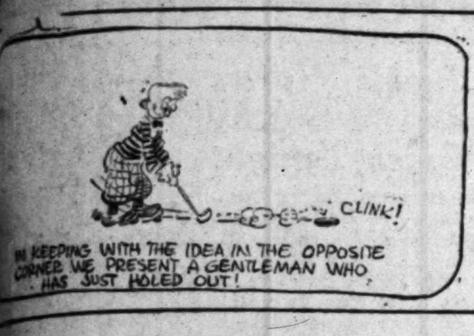

SPORTS
Los Angeles Times

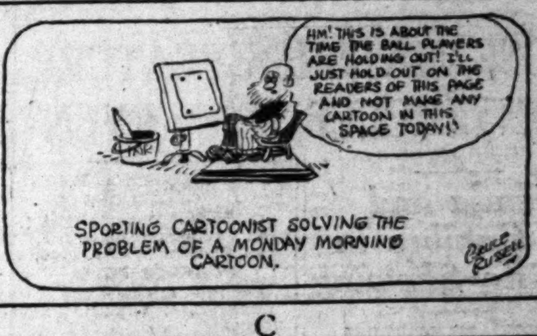

MONDAY MORNING, JANUARY 29, 1929. C

[HI]TCHCOCK STARS AS SAN CARLOS RIDERS WIN

[CALIF]ORNIA IN [CRU]CIAL MATCH

[Los] Angeles Team for [Gr]oup Two Championship

[..] Doped to Repeat [..] Interclub Victory

[..] Fox Hills Battle [for] Eastern Laurels

[BY E]DWARD LAWRENCE

[..] or Los Angeles? [..] of team match su[..] between the feminine aces of these two well-known clubs will be decided with mashie and putter over the revamped greens of the California Country Club today with the title of group two, Los Angeles division of the Women's Auxiliary of the Southern California Golf Association, at stake.

[..] the championship match [..] by a single digit, Califor[nia..] Los Angeles' 49½, the [..] will stage a Garri[son..] to decide the winner. [..] with 46 points has a [..] chance to nose out [..] but to do so must [..] points from Rancho [..] today.

[TH]E LINE-UPS

[..] have mustered full [..] for the crucial con[..] the following tentative [..] been announced for

[..] H. Hammond and [..] Hardin (L.A.) vs. [..] Green and Mrs. Rich[..] (C.)

[..] W. Cook and Mrs. [..] (L. A.) vs. Mrs. [..] and Mrs. F. S. [..] (C.)

[..] Charles Woerner and [..] Browne (L. A.) vs. [..] Converse and Mrs. [..] (C.)

[..] defending interclub [..] and leader in group two [Los] Angeles division, will be [..] last year's win. With [..] players on the [..] the Misses Kathleen [..] Cameron and [..] Flintridge has a de[..] in the running with an [..] lead over its nearest [..] San Gabriel Club team. [..] has 61½ points to San [..]

[..] today's schedule for [..] two of the Los [..]

[..] Lakeside (27½) [..] (61½.) San Ga[briel..]

[(Continued] on Page 12, Column 4)

Austin Clapp Crash Victim

STANFORD UNIVERSITY, Jan. 27.—Austin Clapp, Stanford freshman swimming team captain and member of the 1928 American Olympic team, suffered a broken and sprained right wrist yesterday. He fell from the running board of an automobile as it rounded a corner near the campus postoffice, and he tumbled over and over in a number of athletic somersaults. The pavement, however, was more unfriendly to him than his native element, water, and he came out the loser in the contest. The injury is not expected to keep Clapp out of Encina pool for the freshman swimming meets, which commence soon.

CALIFORNIA GOLF TEAM VICTORIOUS

Oregon Squad Smothered in Interstate Matches by Score of 7 1-2 to 1 1-2

DEL MONTE, Jan. 27. (AP)—California overwhelmed Oregon's six golfers, 7 1-2 to 1 1-2, in the annual interstate team matches which ended at Pebble Beach today.

FAY COLEMAN.

Oregon entered the competition as the favorite, and no one expected California to win by such a large score. A year ago Oregon won by one point, and last June at Lake Oswego Country Club, near Portland, the matches ended all square.

Most of California's representatives were going very nicely at Pebble Beach, and some of them registered truly phenomenal scores. The onslaught of eagles, birdies and pars was too much for the Oregonians. Fay Coleman, Johnny McHugh, Don Moe and Chan Egan were today's outstanding stars.

Results:

John J. McHugh, California, defeated Dr. O. F. Willing, Oregon, 6 and 5.

Fay Coleman, California, defeated Frank Dolph, Oregon, 9 and 7.

Charles Seaver, California,

(Continued on page 12, column 7)

ONE TIME HITCHCOCK DID NOT SCORE

Long-legged Elmer Boeseke, Midwick polo star, is caught by the camera as he makes a marvelous save of almost sure shot for a goal sent up by that ace of aces Tommy Hitchcock in the game yesterday at the Midwick Club. The ball is just on the edge of the goal line where Boeseke stopped it with his mallet. Capt. Forrester, English player and team-mate of Hitchcock, is on the left of Boeseke. Hitchcock is in the foreground riding up after making the shot. The Rancho riders won by a 16-to-5 score. Tommy appears in inset.

MIDWICK POLO PLAYERS LOSE

Hitchcock Gives Brilliant Performance Here

Rancho Horsemen Take Game by 16-to-5 Margin

Aiden Roark is High-Point Man of Mallet Tilt

BY FRANK ROCHE

Tommy Hitchcock, America's gift to polo, was loose yesterday at the Midwick Country Club field and when Tommy gets loose, folks, it's just too bad for the opposition. Hitchcock gave one of the most brilliant performances ever seen at the Midwick field in leading his Rancho San Carlos riders to an easy 16-to-5 victory over the Midwick Purple four captained by young Teddy Miller. Tommy, performing before the largest crowd that has ever seen a polo game at Midwick, some 12,000 fans packing the field, proved to one and all present why he is recognized as the world's greatest polo player.

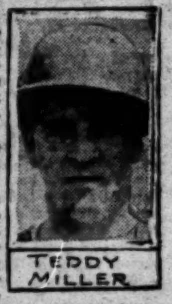
TEDDY MILLER

Hitchcock was the master of ceremonies yesterday, in fact, it might be said he was the whole show. Tommy did not score all the goals for the Rancho horsemen, Aiden Roark, English star, took the high-point honors for Rancho, but Hitchcock certainly was responsible for nearly every tally made by the winning team.

HITCHCOCK IN SPILL

Tommy took about four periods to get warmed up to his job, but when he did the Midwick team had about as much chance as a ferryboat salesman in the Dead Sea. Tommy had a spill in the fourth chukker on Margo, one of his international ponies, that knocked the wind out of him and slowed him up until half-time, but after that he was a wow and we don't mean maybe.

Up to the fourth session, the game was fairly even. Half-time found the teams battling savagely with the Rancho riders leading by a 6-to-5 margin. The Midwick team seemed to be in the running in fine fashion and the fans were looking forward to an exciting climax to the game, but they figured without Hitchcock.

Tommy had a spurt just before the fourth chukker ended and he scored two goals, one of which he stopped in midair and then bounced the white pill back for a score. Tommy's second goal in this chukker put the Rancho team in front by one goal when the half ended.

Starting the fifth chukker, Tommy began to make the Midwick

(Continued on Page 13, Col. 3)

LONG BEACH CITIZENS SEE ARMAND EMANUEL IN WORKOUT

Armand Emanuel, who fights Tommy Loughran, light heavyweight champion, at the Olympic one week from tomorrow night, spent yesterday in Long Beach and found time to get in two hours of work at the seaside city's main fistic gymnasium.

The San Francisco barrister boxed four rounds with Roy Moore and two with Les Kennedy, in addition to going through the usual routine employed by fighters when engaged in the process of conditioning themselves for an important struggle Moore, who fights in the main event at Wilmington this week, gave Emanuel a busy four rounds. The gymnasium was packed to the rafters by citizens who wanted to see Loughran's opponent in action.

BALTER GIVEN TOUGH BREAK; BRUIN BASKETBALL CAPTAIN SUSPENDED WITHOUT HEARING

BY BRAVEN DYER

If you are a basketball fan and have followed the fortunes of the University of California at Los Angeles quintet you missed the dashing figure of Capt. Sammy Balter at the Olympic Saturday night.

SAMMY BALTER

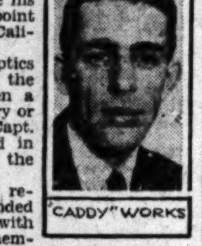
"CADDY" WORKS

If your eyesight was good and you happened to be glancing that way you saw Capt. Sammy sliding up and down in his seat while his mates tried their best to outpoint the Trojans of Southern California.

And if you could take your optics off the nip-and-tuck game in the closing minutes of play when a basket either way meant victory or defeat, you would have seen Capt. Sammy with his head bowed in his hands, a pathetic figure, the victim of faculty ire.

Capt. Sammy, it will be recalled, was indefinitely suspended last Friday night, along with twelve other students, all members of a journalistic fraternity which published "Hell's Bells." This periodical said a few nasty things about some members of the administration and in addition contained a few poems, jokes and whatnot which the "profs" considered not exactly genteel.

Prior to Saturday night's game Caddy Works, coach of the Bruins, told this writer that Balter had absolutely nothing to do with the getting out of "Hell's Bells." Balter, himself stated that he had written nothing in the sheet. His name does not appear over any articles, but is included in the list of fraternity men publishing the organ.

It's a well-known fact that an athlete, and particularly the captain of his team, has little or no time for monkey shines during the season that he is called upon to do his stuff. Sometimes the boys do blow off steam, but generally not until AFTER the season is over.

The Bruins have two games coming up this week-end with Stanford. They are almost a cinch to get thumped unless Balter returns to the line-up. His team needs him.

But apart from this angle, it appears that Balter, contrary to the generally accepted underlying principle of American justice, is being

(Continued on Page 12, Column 4)

BILL MEHLHORN RETAINS CROWN

Clips Nine Strokes From Par in Texas Open Golf

SAN ANTONIO (Tex.) Jan. 27. (AP)—Wild Bill Mehlhorn, who won the Texas open golf title last year, clipped nine strokes from par on two rounds of the Brackenridge course here today for a total of 277, to retain his crown. His score was the lowest ever recorded in the event and his first round this morning, a 66, lowered the course record one stroke.

BILL MELHORN

Mehlhorn, who started in the tournament with a 75, improved steadily and withered all opposition with subpar scores on his last three rounds. Saturday he shot a 69, two strokes under par, and on his final round today he made a 67.

Other brilliant golfers shot consistently good golf, but had no opportunity to head the Fenimore (N. Y.) pro. Horton Smith of Joplin, Mo., turned in two 70's today for a 281 and second place. Willard Hutchison, Pasadena, was a stroke behind him for third money and Frank Walsh of Appleton, Wis., was fourth with 284.

Danny Williams of Shackamaxon, N. J., was fifth. Joe Kirkwood of Albany, Ga., and Al Watrous of Detroit tied for sixth and seventh.

GREATLY ENRICHED

Mehlhorn collected $1500, the capital prize, and $25 for the low round today. Smith won $800; Hutchison, $500; Walsh, $400, and Williams, $300. Kirkwood and Watros split $350.

The remaining money went to the next twenty-three pros, a 298 being the highest score that got in the money.

Two amateurs placed well up in the tournament, John Dawson of Chicago tying for tenth and Lewis Levinson of San Antonio taking sixteenth.

Mehlhorn's gallery was treated to a whole aviary of birdies. He started on the second hole of the day with a 2, added another on next hole, lost a stroke at the seventh but regained it at the ninth to turn 2 under. Coming back he birdied the fourteenth, fifteenth,

Continued on Page 13, Col.2)

DEMPSEY TAKES TO THE ROAD

Former Champion Starts Training Grind Today for Return to Ring

MIAMI BEACH (Fla.) Jan. 27. (AP)—William Harrison Dempsey tonight had an anticipatory gleam in his eye as he considered his formal embarkation tomorrow upon the road work which heretofore has in each case meant for him an engagement in the ring with some more or less worthy opponent.

JACK DEMPSEY

With the road work ahead of him Dempsey will mix business with pleasure and intermittently doff the white collar and neat clothing of the promoter for the rough but serviceable apparel that he affects during his training work.

The question of Dempsey's return to the ring is believed to be resting with his opinion of the way

(Contnued on Page 13, Col. 5)

[ST]RIBLING MAN OF THE HOUR

[..] (Ga.) Jan. 27. (AP)—[Strib]ling, fresh from his [..] victory, came home [for] a brief period of adula[tion..] the home folks who saw [him grow] from a gawky boy into [a] fighter before he settles [into] training for his greatest [..]

[..], bubbling over with [..] after his knockout of [..] at New Orleans [..] found pictures of [..] fighting pose in every [..] and a glad hand on every side, but the gala decorations and hurrahs for the "next champion" were reserved for tomorrow night when the city will officially pay him homage.

Stribling said today he was in excellent condition and ready to settle down to serious training for the Sharkey go which will be his most important battle since he clashed with Paul Berlenbach in New York several years ago. Stribling and his entourage will leave here Tuesday for Miami Beach, and plans to pitch his training camp there February 1.

Al Williams [..] of Men

This is Your Invitation—

You Business and Professional Men of Los Angeles Are Invited to Visit
AMERICA'S FINEST HEALTH CLUB
You will see an equipment second to none in this country . . . you will see my unique system of Physical Science applied to the human body for the preservation of positive health.
All Men Are Welcome
Hours: 8 A.M. to 6 P.M.
AL WILLIAMS
HEALTH SYSTEM
Physical Conditioning [for] Business and Professional Men
[..] ARCADE BLDG., PHONE TUCKER 3361, LOS ANGELES
425 BUSH STREET, SAN FRANCISCO

[Oly]mpic BOXING TUES. NITE WE. 5171
[..] 3000 SEATS @ $1.00 · 4000 SEATS @ 50¢

OXFORD-CAMBRIDGE TENNIS TEAM TO INVADE AMERICA

NEW YORK, Jan. 27. (AP)—Headed by E. D. Andrews, young New Zealander, who turned in a surprising victory over Frank Hunter in the opening round of the Wimbledon tournament last year, a combined tennis team representing Oxford and Cambridge universities will come to America this summer for the third of the international intercollegiate matches against the Yale-Harvard team. The matches will be held at the Newport Casino in August. Oxford-Cambridge and Yale-Harvard each hold one leg on the trophy donated by Bernon S. Prentice of the Seabright Lawn Tennis and Cricket Club.

Continuing the custom they started when they came here in 1925 for the first matches, the British players plan to arrive in this country in time for the intercollegiate championships beginning June 24, and to take part in a series of team matches prior to meeting the Yale-Harvard team — a combined Princeton-Williams team as well as with the Seabright

(Continued on Page 12, Column 6)

ACE HUDKINS SIGNS UP FOR FISTIC MELEE AT LAS VEGAS

LAS VEGAS (Nev.) Jan. 27. (AP) Ace Hudkins, middleweight boxing title contender, today signed a contract here to "fight with any fighter" here on the Fourth of July. The contract calls upon him to meet Mickey Walker, titleholder, here on that date, but Walker has not yet agreed to the bout.

Negotiations are under way for the purchase of a site, which is declared to have been selected, for the staging of an Independence Day fistic battle.

Wetherby-Kayser
SHOE COMPANY
STORE FOR MEN EXCLUSIVELY
536 WEST SIXTH STREET

SALE!
MEN'S OXFORDS
$12.85
Famous Johnson-Murphy shoes reduced from regular prices for this month-end Clearance

Mescall Sinks Fifteen-Foot Putt to Give Fox Hills 4-to-3 Win Over Rio Hondo

CLOSE MATCHES FEATURE INTERCLUB TEAM EVENTS

Hacienda and La Cumbre in Fine Showing

YESTERDAY'S RESULTS

GROUP ONE

Oakmont, 6; Ventura-Ojai, 1.
El Caballero, 4; Girard, 3.
La Cumbre, 5; Hollywood, 2.

GROUP FOUR

Fox Hills, 4; Rio Hondo, 3.
Hillcrest, 4; Virginia, 3 (Saturday.)

GROUP EIGHT

Hacienda, 5; Potrero, 2.
Santa Ana, 5; Royal Palms, 2.
Long Beach, 9; Palos Verdes, 0 (default.)

WEDNESDAY'S MATCHES

Group No. 2

Annandale at San Gabriel.
Midwick at Flintridge.

Group No. 5

San Bernardino at Red Hill.
Redlands at Mountain Meadows.

Group No. 6

Brentwood at Rancho.
Riviera at California.

Group No. 7

Lakeside at Bel-Air.
Los Angeles at Wilshire.

BY EDWARD LAWRENCE

Second-round play in the men's interclub team matches yesterday saw several teams stand out to rank as championship prospects. In group one, the Oakmont and La Cumbre Country Club teams are leading the race. The Santa Barbara team won its second consecutive match, defeating Hollywood, 5 to 2, and now has 9 points toward the title. Oakmont is also playing well and won from Ventura-Ojai, 6 to 1.

JOHNNIE MESCALL

Fox Hills opened its season with a 4-to-3 win over Rio Hondo yesterday, but Johnny Mescall had to sink a 15-foot putt to cop the deciding match. As Hillcrest barely nosed out Virginia by a similar score Saturday in a group No. 4 match, it is apparent that the teams are very well matched and some close battles should result.

Hacienda has shown unusual team strength in group No. 8, and is now leading that division with 11 points. Art Roux's Hacienda squad defeated Royal Palms in the opening match of the season, 6 to 1, and yesterday defeated Potrero, 5 to 2.

Several good matches are scheduled Wednesday, particularly in group No. 2, when the undefeated Flintridge and Midwick teams battle. Competition is exceptionally keen in this group. San Gabriel will be a favorite to defeat Annandale, but an upset may be registered as the Pasadena golfers have an exceptionally fine team.

Los Angeles faces Wilshire in the group No. 7 feature. Although Wilshire has a relatively weak team this year, the match will be hard fought as there is considerable rivalry between the two clubs.

Following are the complete results of all matches played yesterday:

HACIENDA TEAM TRIMS POTRERO, 5 TO 2

Hacienda defeated Potrero, 5 to 2, in a group eight interclub team match yesterday played on the home links. Hacienda has scored eleven points in two matches, having won a first-round match from Royal Palms last week by a 6-to-1 score. Potrero, which defeated Palos Verdes in a first-round match, 4 to 3, has six points.

The results:

HACIENDA, 5; POTRERO, 2

J. Huntley and Babe Julian (P.) defeated Jack Potts and A. R. McGregor (H.) 1 up.
Rube Ellis and C. L. Crumrine (H.) defeated Paul McNutt and Harry Hobrecher (P.) 5 and 4.
Walter Mundt and L. A. Lewis (H.) defeated Fred Fuller and Roy Puterbaugh (P.) 5 and 4.
A. E. Witt and R. L. Rigg (P.) defeated C. L. Donahue and C. F. Benton (H.) 1 up.
L. B. Little and R. F. Thompson (H.) defeated Dr. Cranston and H. S. Warren (P.) 2 up.
O. P. Rust and J. C. Arnold (H.) defeated Dr. Bollerman and Dr. Rankin (P.) 2 and 1.
H. E. Tibbetts and Gus Lindauer (H.) defeated Joe Windsor and Harry Bowden (P.) 3 and 2.

SANTA ANAS TROUNCE ROYAL PALMS, 5 TO 2

Royal Palms took its second defeat in a row yesterday at the hands of Santa Ana, 5 to 2. Led by M. B. Lacy and E. E. Holmes, who shot a best ball of 67, the Santa Ana team led throughout.

The results:

SANTA ANA, 5; ROYAL PALMS, 2

M. B. Lacy and E. E. Holmes (S.A.) defeated Bill Wise and Art Ray (R.P.) 5 and 4.
L. W. Bemis and H. Robinson (S.A.) defeated Larry Holland and Louis Sepulveda (R.P.) 2 up.
Martin Yturralde and E. D. Seaver (R.P.) defeated Lew Wallace and F. E. Farnsworth (S.A.) 4 and 3.
J. K. MacDonald and E. T. Mater (S.A.) defeated Verne Hickman and John Wehrman (R.P.) 3 and 2.
Gerald Hickman and L. LeGrant (R.P.) defeated Byron Curry and Dr. O. C. Ross (S.A.) 2 and 1.
Hugh Shields and J. A. Meiss (S.A.) defeated George Messall and H. Adamson (R.P.) 1 up.
C. H. Way and Ralph Graves (S.A.) defeated Wilbur Wood and Dr. T. C. Daley (R.P.) 4 and 2.

VENTURA-OJAI BOWS TO OAKMONT, 6-1

Oakmont's team, headed by Harold and Russell (Buddie) Thompson, advanced a notch towards the group one championship by defeating Ventura-Ojai yesterday, 6 to 1.

The results:

OAKMONT, 6; VENTURA-OJAI, 1

Harold Thompson and Hedley (O.) defeated Auston and Rogers (V.-O.) 2 and 1.
Russell Thompson and Elliott (O.) defeated Estep and Burnham (V.-O.) 4 and 3.
Stockburger and Hepburn (O.) defeated Arrobrite and Belford (V.-O.) 4 and 3.
Hayward and Davis (O.) defeated Smith and Pardee (V.-O.) 1 up 20th.
Westervelt and Ridenour (V.-O.) defeated Beynon and Webb (O.) 4 and 3.
Lindsey and Jones (O.) defeated Sharp and Cowden (V.-O.) 4 and 3.
Bowerman and Fisher (O.) defeated Staples and Hertel (V.-O.) 3 and 2.

GIRARD LOSES MATCH TO EL CABALLERO

Girard lost to El Caballero yesterday, 4 to 3, in a hotly contested match. The results.

EL CABALLERO, 4; GIRARD, 3.

Jack Gaines and Perry Ferguson (G.) defeated Dr. T. E. Seddon and Cliff Castle (E.C.) 4 and 3.
W. L. Jelliffee and Victor Girard (G.) defeated Otis Sebastian and W. Johnson (E.C.) 1 up.
Billy Jacks and More (G.) defeated Pert Johnson and Harry Baker (E.C.) 3 and 2.
C. Welch and Conoel Toy (E.C.) defeated Bob Robinson and Jimmy Johns (G.) 2 up.
Nick Carter and E. H. Raymond (E.C.) defeated Cornett and Arsneau (G.) 4 and 3.
Dave Hutchins and Marion Gray (E.C.) defeated Eaton and partner (G.) 2 and 1.
Jack Chelew and Ralph Dold (E.C.) defeated Norton and Bassler (G.) 2 up.

MESCALL STARS TO WIN FOR FOX HILLS

Fox Hills, 4; Rio Hondo, 3. That was the result of yesterday's match played at Rio Hondo Country Club in Group No. 4 of the men's interclub team match schedule. Next Wednesday Hillcrest plays at Fox Hills and Rio Hondo journeys to Virginia. In a match played Saturday at Hillcrest the home squad piloted by Herman Politz downed Virginia, 4 to 3.

Johnny Mescall holed a fifteen-foot putt to win the match for Fox Hills' first team yesterday, while Rio Hondo captured two matches in nineteen holes, Kyer and McKrystal scoring a best ball of 67 to win one of these from Thompson and Bingham of Fox Hills.

The results:

FOX HILLS, 4; RIO HONDO, 3.

Johnny Mescall and C. K. Manhart (F.H.) defeated Russell (R.H.) 1 up.
Paul Lavelle and Fred Ackerman (F.H.) defeated Stanley Clarke and W. T. Archer (R.H.) 4 and 3.
Guy Hanson and J. W. Montgomery (F.H.) defeated M. F. White and W. W. Schooling (R.H.) 4 and 2.
Fuller Thompson and H. A. Bingham (F.H.) lost to F. T. Kyer and R. C. McKrystal (R.H.) in 19 holes.
Aubrey Devine and Howard Jones (F.H.) lost to T. W. Pemberton and A. R. Bethel (R.H.) 2 down.
Ted Lampton and Jack Douglas (F.H.) defeated J. L. Stamps and Don Fethers (R.H.) 5 and 4.
J. C. Sheldon and Bill Kendall (F.H.) lost to B. H. Platts and H. O. Warde (R.H.) in 19 holes.

LA CUMBRE DEFEATS HOLLYWOOD, 5 TO 2

The La Cumbre Country Club of Santa Barbara won its second start yesterday by defeating Hollywood, 5 to 2, in a Group No. 1 interclub match. The Santa Barbara club is now leading that division with nine points, having defeated El Caballero last week, 4 to 3.

LA CUMBRE, 5; HOLLYWOOD, 2.

H. Martin and S. Berd (L.C.) defeated J. B. Kemp and I. H. Rhodes (H.) 7 and 6.
C. W. Hague and J. Kelleher (L.C.) defeated W. S. Moore and Al Firry (H.) 5 and 3.
E. S. Murrell and Stanley Hughes (H.) defeated A. F. Durkee and Dr. Kempf (L.C.) 1 up, 19 holes.
C. D. Ward and L. R. Phillips (L.C.) defeated C. A. Herberts and W. G. Laubender (H.) 2 and 1.
F. L. Boyd and L. Thornberg (L.C.) defeated Dr. H. H. Moore and Dr. L. Filsenthal (H.) 1 up.
A. M. Roberts and Leo Haughawaut (H.) defeated R. Smitheran and C. Peckham (L.C.) 1 up.
C. Stewart and R. E. Jones (L.C.) defeated W. H. Richards and George Tozer (H.) 1 up.

PALOS VERDES DEFAULTS TO LONG BEACH

Palos Verdes defaulted to Long Beach yesterday, when the former club was unable to get a team together, which gave Long Beach nine points.

SAN BERNARDINO PLANS TOURNEY

San Bernardino is planning a $1500 open golf tournament. It is to be known as the National Orange Show $1500 open, and the dates are Saturday and Sunday, February 23 and 24. The great midwinter citrus classic closes Sunday, February 24, and since the exposition draws upward of 250,000 people annually, during its ten days of colorful exposition of King Orange, there is every reason to believe that the gallery will be large.

The proposition was put up to the San Bernardino Chamber of Commerce by the golf committee of the country club Saturday. The chamber officials agreed to underwrite the project to the extent of $1500 in purses. There was but one stipulation, and that was that enough of the nationally known golfers would be signed up to contracts to participate.

LAPHAM NEW CALIFORNIA GOLF ASSOCIATION PREXY

DEL MONTE (Cal.) Jan. 27. (AP)—Roger Lapham of San Francisco was elected president of the California Golf Association at the annual meeting of the organization at the Hotel Del Monte last night. Lapham is vice-president of the United States Golf Association.

Other officers chosen were: Norman MacBeth, Los Angeles, first vice-president; Edwin Eddy, San Francisco, second vice-president; Brace Carter, San Francisco, secretary-treasurer.

The organization voted to hold the 1929 amateur golf championship at Del Monte from May 27 to June 2, inclusive. The low handicap players will use the Pebble Beach course while the higher handicapped entrants will use the Monterey Peninsula Country Club and Del Monte courses as in past years.

BASEBALL-GOLFERS PLAY FOX HILLS TODAY

Baseball players will compete in a golf tournament this morning over the Fox Hills Country Club course, with play starting at 9 o'clock. Rube Ellis, Sam Crawford and Harry Stoney form the committee in charge.

Arnold Statz, champion of the Southern California Baseball Players' Golf Association; "Speed" Martin, "Red" Oldham and Ellis are expected to be among the low scorers today. There will be net prizes in two handicap divisions besides gross trophy. Oldham, a Fox Hills member, had two 75's over the new championship east course last week, and it is on this layout where today's play is carded. Oldham toured Rio Hondo in 74 yesterday.

Bob Meusel of the New York Yanks was out to Fox Hills yesterday, while Jimmy Toman, Prele Casey and Beans Reardon are expected to umpire play today.

Ellis, a southpaw, recently defeated Ray Palmer by 5 and 4 to win the Southern California left-handed golfers' championship over the north course of the Los Angeles Country Club.

EUROPEANS SPELL BAD NEWS HERE

Nurmi and Wide Too Fast for American Runners in Indoor Track Meet

NEW YORK, Jan. 27. (AP)—Paavo Nurmi and Edvin Wide, it appears, are going to be just a trifle more than any American runner can handle this indoor track season. There was rather more than a suspicion that that would be the case before either Finn or Swede began to run.

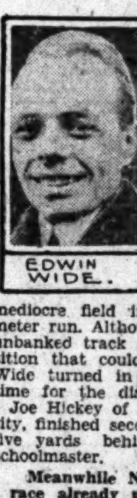

EDWIN WIDE.

Wide started his American invasion at the Masonic games here last night by distancing a mediocre field in a special 1500-meter run. Although running on an unbanked track and against opposition that could not extend him, Wide turned in exceptionally fast time for the distance—4:03 1-4.

Joe Hickey of New York University, finished second, some seventy-five yards behind the Swedish schoolmaster.

Meanwhile Nurmi, with one race already under his belt, raced a field of nine into the ground at the Prout Memorial Games in Boston, taking a special two-mile invitation run in 9m. 12s., far slower than his own world's record for the distance. He beat his nearest rival and compatriot, Ove Anderson, to the tape by three-quarters of a lap. Gus Moore, negro star, of the Brooklyn harriers, who gave Nurmi something of a test in his first race, was third, more than a lap behind the leader.

Leo Lermond, who had been counted upon to give both Nurmi and Wide a test at the longer distances, blossomed out as a miler at the Prout games. He beat Jimmy Reid of Harvard by ten yards in the K. of C. invitation mile but his time, 4m. 25 2-5s., was slow compared with the world's indoor record of 4:12 held jointly by Nurmi and Joie Ray.

It remained for Phil Edwards, New York University's negro middle-distance flash, to provide the chief track sensation of the week-end. Edwards won the special 800-meter run in the Masonic games in Manhattan, grabbed a taxi and an hour or so later captured the 600-yard special for the Olaf Hartzwig trophy at the Norwegian Turn Society's meet at Brooklyn.

Two major meets are on the eastern program this week, the St. Joseph's Catholic Club games in Newark on Thursday and Boston A. A. games at Boston on Saturday.

MISS COMSTOCK, QUINN WIN AT LOS ANGELES

Miss Gertrude Comstock and Rupert Quinn won the mixed foursome event at the Los Angeles Country Club yesterday, 85-12—73. Second place went to Mrs. George H. Hyland and Jack Hyland, 94-20—74.

BENEDICT WINS CUP PLAY AT PALOS VERDES

H. E. Benedict won the semi-monthly cup tournament at the Palos Verdes Country Club yesterday, a match play against par event, four down to par. L. B. Kelsey was second, five down.

Benedict also won the blind bogey with a 72 net. Duke Kahan was second, 73, and J. R. White, third, 75.

A special blind bogey went to C. H. Varney, C. W. McQuigg and Dr. S. R. Osborne.

WALTER HAGEN IN EXHIBITION TODAY

Walter Hagen, British open champion, and Charlie (Beau) Guest will play an eighteen-hole exhibition with Perry Ferguson, secretary of the Southern California Golf Association, and Ralph Stephens, president of the Rio Hondo Country Club, at Rio Hondo this afternoon at 1 o'clock. The public will be admitted to witness the play. Admission is $1.

The Southern California Newspaper Men's Golf Association will also meet at Rio Hondo for the annual election of officers and an eighteen-hole medal tournament.

NIPPONESE BEATEN

L. A. NIPPONS	AB	H	O	A	KAHLER & LIND'Y	AB	H	O	A
Kondo.ss	4	1	2	4	Bertch.3b	3	0	1	4
S.Tan'e.cf	2	0	0	0	Dunn.ss	4	1	4	0
Nomura.lf	4	0	3	0	Pierce.cf	2	1	2	0
Wata'e.1b	4	1	5	0	Faulk'r.2b	4	2	0	0
Kawas'i.p	4	0	6	1	Butch.rf	4	1	0	0
Tomiz'a.2b	3	2	1	4	Benson.1b	4	0	5	0
Kai.3b	4	2	2	1	Roletto.lf	3	1	2	0
Uyida.c	3	0	5	0	Millican.c	4	1	13	1
Kagey'a.p	1	0	0	1	Gomes.p	4	1	0	3
N.Tan'a.rf	2	0	0	0					
Totals	32	6	24	11	Totlas	31	8	27	8

SCORE BY INNINGS

L. A. Nippons	0	0	0	0	0	0	0	0	1	—1
Base hits	1	1	0	1	0	1	0	0	2	—6
Kahler	0	1	2	0	0	0	0	0	x	—3
Base hits	0	1	4	2	0	0	0	1	x	—8

SUMMARY

Innings pitched—By Kageyama, 2 plus; Kawasaki, 6. Struck out—By Kageyama, 2; Kawasaki, 2; Gomes, 13. Bases on balls—Off Kageyama, 4; Kawasaki, none; Gomes, 3. Stolen base—Dunn. Three-base hit—Dunn. Two-base hits—Kondo, Kai, Tonuzawa, Gomes. Sacrifice hits—Tanaka, Dunn. Double play—Kawasaki to Kondo to Watanabe. Time of game—2h.

ARTESIA DROPS GAME

PASADENA MERCH.	AB	H	O	A	ARTESIA	AB	H	O	A
M'Nabb.2b	4	1	2	2	Brugge.2b	3	0	1	3
Carp'r.3b	5	2	2	3	Nofsin'r.ss	2	0	1	6
G.Haas.cf	4	0	1	0	Downs.3b	4	0	1	1
Schilz.rf	2	2	2	0	Peck'm.1b	3	0	14	0
E.Haas.lf	4	1	2	0	Sigrist.rf	4	1	0	0
Lillis.1b	2	0	10	0	Pinder.cf	3	0	6	0
Haserot.ss	3	0	1	3	Orsath.lf	3	0	1	0
Rohrer.c	4	2	7	2	Skiles.c	2	1	3	0
C.Will'ms.p	4	0	0	3	Knox.p	3	1	0	4
Seathers.rf	1	0	0	0					
Totals	33	8	27	13	Totals	37	3	27	14

SCORE BY INNINGS

Pasadena Mer.	1	0	0	2	0	1	0	3	0	—7
Base hits	2	0	1	3	1	0	0	1	0	—8
Artesia	0	0	0	1	0	0	0	0	0	—1
Base hits	0	0	1	1	0	0	0	1	0	—3

SUMMARY

Two-base hits—Rohrer, 2; Sigrist. Sacrifice hits—G. Haas, Sillis, Haserot. Bases on balls—Off Williams, 4; Knox, 2. Struck out—By Williams, 7; Knox, 3. Hit by pitched ball—Pinder by Williams. Stolen bases—Schilz, Sigrist. Double plays—Williams to Rohrer to Sillis; Carpenter to McNabb to Sillis. Umpire—Afleck. Time of game—2h.

BARNYARD GOLF MARK SET

RIVERSIDE, Jan. 27. (AP)—Dean Brown, 20 years of age, of Riverside, California champion horseshoe pitcher, set a new State record of sixty-three ringers and twenty-two double ringers in a contest here yesterday. He had won the State title at Huntington Park last year.

DOROTHY WORKMAN UPSET BY FOE IN NET MATCH

Esther Curtis provided the feature in the Los Angeles open tennis championships at Harvard and Sixty-second streets yesterday in defeating Miss Dorothy Workman, El Monte High School star, seeded No. 4, in two straight sets, 6-1, 6-4. The singles tilt was a quarterfinal contest.

GLADYS PATZ.

However, her victory was shortlived for Miss Curtis fell before the racket of the defending champion, Miss Gladys Patz, by a 5-7, 6-3, 6-2 score, though the champion was hard pressed by her foe. Miss Patz had defeated Miss Alice Park, junior ace of the Los Angeles Tennis Club, in a quarterfinal match previous to this encounter, which proved a feature singles attraction of the day, 6-3, 6-4.

The men's doubles advanced into the quarterfinal bracket, but not without at least one upset. Jack DeLara and Howie Stewart, former Franklin High School luminaries, were eliminated by Frank Lewis and Leonard Dworkin, 6-2, 7-5, in the third round. A second reversal of the dopesters was near in the Ellsworth Vines-Sidney Wood and Ted Hanna-Ed Barr match, which the former team, second seeded combination, finally captured after a hectic battle, by scores of 7-9, 7-5, 6-4.

The women's finalists are Gladys Patz, defending champion, and Virginia Platt of Pasadena, former Pasadena open and Southern California junior champion. The men's doubles semifinalists are Ben Gorchakoff and Arthur Kussman, Ned Wheldon and Les Stoefen, and Jack Tidball and Clif Robins. The fourth combination will result from the Ellsworth Vines-Sid Wood and Frank Westsmith-Ted Struble match, which was postponed until next Saturday.

Next Sunday the semifinals and finals in all three events will be staged. Ben Gorchakoff meets Ellsworth Vines and Jack DeLara encounters Lester Stoefen in the two singles pairings in the men's division. The semifinals of the doubles and finals of all three events follow these matches. The complete schedule for the final tilts and the summary of yesterday's results follow:

Yesterday's summary:

WOMEN'S SINGLES—QUARTERFINALS

Miss Gladys Patz defeated Miss Alice Park, 6-2, 6-4; Miss Esther Curtis defeated Miss Dorothy Workman, 6-1, 6-4; Miss Adele Dennison defeated Miss Elizabeth Curtin, 3-6, 6-8, 8-6; Miss Virginia Platt defeated Miss Elizabeth Rathbourne, 6-2, 6-3.

SEMIFINALS

Miss Gladys Patz defeated Miss Esther Curtis, 5-7, 6-2, 6-4; Miss Virginia Platt defeated Miss Adele Dennison, 6-0, 10-12, 7-5.

MEN'S DOUBLES—FIRST ROUND

Upper half—Endo and Kashina defeated Reynolds and Silke, 9-7, 6-2; Duque and Greppin defeated Wells and Ballhag, 6-4, 6-3; Peterson and Biano defeated Bruce and Dean, 6-3, 6-4; Kynastu and Flynn defeated Roberts and Miller by default; Mahoney and Scholtz defeated Erickson and Magnus, 6-3, 3-6, 11-9; Anderson and Snowden defeated Bellusch and Rindell, 6-2, 5-7, 9-7; Gross and Wooden defeated Bond and Bagley, 9-11, 6-2, 6-3; Miller and Millman defeated Gove and partner by default; Hawks and Moore defeated Morse and Sullivan, 6-3, 6-3; White and Rossome defeated the Pattersons by default.

Lower half—Colewell and Adams defeated Wilson and Johnson by default; Hanna and Barr defeated Cooper and Plumb, 6-3, 7-9, 11-9; Ciano and Saunders defeated Walls and Malone, 6-4, 6-4; Pardee and Yates defeated Shay and Gable by default; Durand and Brown defeated Rixe and Evans, 6-1, 6-1; Westsmith and Struble defeated Alley and Morris, 6-2, 6-0; Gumbiner and Reed defeated Gross and Austin, 6-1, 6-1; Cornica and Miller defeated Kawashi and Izuma, 6-3, 8-6; Westlake and Reynolds defeated Oje and Little by default; Holquin and Woodrow defeated Villasenor and Baker, 4-6, 6-0, 6-3; Belmonte and Bernardi defeated Meyers and Fueller by default.

SECOND ROUND

Upper half—Gorchakoff and Kussman defeated Endo and Kamashina, 6-3, 6-0; Peterson and Biano defeated Duque and Greppin, 6-2, 6-3; Carlson and Hovey defeated Kynastu and Flynn, 6-4, 8-6; Mahoney and Scholtz defeated McPherson and Charnock, 6-2, 6-2; Stoefen and Wheldon defeated Anderson and Snowden by default; Miller and Millman defeated Gross and Wooden, 2-6, 13-11, and default; Bartosh and Brashear defeated Hawks and Moore, 2-6, 6-3, 6-4; Saito and Yashikawa defeated White and Rossome, 8-6, 6-1.

Lower half—Vines and Wood defeated Colewell and Adams, 6-2, 6-0; Hanna and Barr defeated Ciano and Saunders by default; Robinson and Osborne defeated Pardee and Yates, 6-2, 6-0; Tidball and Robins defeated Durand and Brown, 6-2, 6-0; Cornica and Miller defeated Westlake and Reynolds, 6-2, 1-6, 6-3; Delara and Stewart defeated Belmonte and Bernardi, 3-6, 6-3, 6-2.

THIRD ROUND

Upper half—Gorchakoff and Kussman defeated Peterson and Biano, 6-4, 6-3; Carlson and Hovey defeated Mahoney and Scholtz, 3-6, 6-8, 8-6; Stoefen and Weldon defeated Miller and Millman, 6-1, 6-2; Bartosh and Brashear defeated Saito and Yashikawa, 6-2, 6-3.

Lower half—Vines and Wood defeated Hanna and Barr, 7-9, 7-5, 6-4; Tidball and Robins defeated Cornica and Miller, 6-3, 7-5; Lewis and Dworkin defeated DeLara and Stewart, 6-2, 7-5; Westsmith and Strube defeated Robinson and Osborne, 4-6, 6-3, 7-5.

QUARTER-FINALS

Gorchakoff and Kussman defeated Carlson and Hovey, 6-4, 6-4; Stoefen and Wheldon defeated Bartosh and Brashear, 6-3, 4-6, 6-4; Tidball and Robins defeated Lewis and Dworkin, 8-5, 4-6, 6-4; Vines and Wood vs. Westsmith and Struble postponed for Saturday.

SCHEDULE OF PLAY FOR SUNDAY

9:30 o'clock, semifinals, men's singles—Gorchakoff vs. Vines; Stoefen vs. DeLara.
10:30 o'clock, semifinals, men's doubles—Gorchakoff and Kussman vs. Stoefen and Wheldon; Tidball and Robins vs. winner Vines and Wood vs. Westsmith and Struble.
12:30 o'clock, finals, women's singles—Virginia Platt vs. Gladys Patz.
2 o'clock—Finals, men's singles.
3:30 o'clock—Finals, men's doubles.

TEAM MATCHES REACH FINALS

(Continued from Eleventh Page)

briel (53½) at Wilshire (39.) Hollywood (20) at Oakmont (41½.)

Group Two: Los Angeles (49½) at California (50½.) Rancho (33½) at Brentwood (46.) Riviera (40) at Hillcrest (23.)

The winners of groups one and two of the Los Angeles division will meet for the Southern California championship in home-and-home matches, scheduled for February 14 and 21.

Competition is equally keen in the two groups of the eastern division, but the final results in that league will have no bearing on the championship. The Los Angeles division, which is really the championship group, plays nine points to a match, while the eastern division plays twelve points.

EASTERN DIVISION

The eastern feature is the close finish for the group one championship with five and one-half points separating three clubs. Fox Hills is leading with 75½, Virginia has 72½ and Potrero, 70. The latter is favored to win as it meets the comparatively weak Rio Hondo team, while Virginia and Fox Hills are expected to rate fairly even.

Hacienda is leading in group two, and figures to win the team shield for that group.

Today's eastern division matches follow:

Group One: Long Beach at Palos Verdes. Rio Hondo at Potrero. Virginia at Fox Hills.

Group Two: Hacienda at Redlands. Victoria at Red Hill. Mountain Meadows at Santa Ana.

The eastern division group winners are also scheduled to engage in a home-and-home match on February 14 and 21 to decide the 1928-29 champion.

TEMPLE MERCHANTS WIN

NAT. BASEBALL SC.	AB	H	O	A	TEMPLE CITY MER.	AB	H	O	A
Ruston.2b	4	1	3	2	Due.lf	3	0	1	0
Kuzma.ss	3	1	2	1	Powers.1b	4	2	7	0
Kolstad.lf	3	0	1	1	Maskell.cf	5	1	3	0
Davis.1b	3	0	7	0	Lee.ss	3	3	5	6
Felps.3b	4	2	1	1	Elder'n.rf	4	1	1	0
Cassazza.rf	4	1	0	0	King.2b	4	1	5	4
Miller.cf	3	0	3	0	Margo'tz.3b	3	0	0	1
Berry.c	4	1	6	1	M'Swee'y.c	3	1	4	0
Spisman.p	1	0	0	3	Nelson.p	2	0	1	0
Collett.p	2	0	0	1					
Totals	31	6	24	10	Totals	31	8	27	11

SCORE BY INNINGS

Natl. Baseball	0	0	0	0	0	0	0	0	0	—0
Base hits	0	0	1	1	2	1	0	0	1	—6
Temple Merch.	0	0	3	4	0	0	0	0	x	—7
Base hits	0	1	4	1	0	0	1	1	x	—8

SUMMARY

Innings pitched—By Collett, 5; Spisman, 4. Charge defeat to Collett. Three-base hit—Lee. Two-base hits—Felps, Maskell, Powers. Sacrifice hits—Due, Lee. Bases on balls—Off Nelson, 3; Collett, 5. Struck out—By Nelson, 3; Collett, 4. Hit by pitched ball—Due. Stolen bases—Elderkin, 2. Double plays—King to Powers; King to Powers; King to Lee to Powers. Umpire—Campbell. Time of game—1h. 45m.

BOROTRA BROTHERS WIN DOUBLES TITLE

PARIS, Jan. 27. (AP)—Jean and Edouard Borotra of France won the doubles title in the French covered-courts championships today by defeating the Chileans, Louis and Tone Torralva of Santiago, in the finals, 6-4, 6-4, 3-6, 11-9.

MONTEREY PARK IN TIE

SO. PASADENA	AB	H	O	A	MONTEREY PARK	AB	H	O	A
CyYoung.lf	4	0	3	0	Nelson.cf	6	1	5	0
B.Smith.2b	4	1	7	6	Lund.2b	5	2	4	4
Rumsey.cf	5	1	1	0	House.rf	5	2	2	0
Fanning.3b	6	2	4	2	R.Smith.1b	6	1	16	1
Kline.1b	6	1	12	1	Peach.lf	6	1	1	0
Huelsd'k.lf	4	1	3	0	Thorne.3b	6	0	4	1
Zobey.rf	2	0	0	0	Lichty.ss	5	1	2	5
Gomes.c	6	0	9	2	Blonde.c	5	1	7	1
Frank'h.rf	2	0	2	0	Cooper.p	4	1	1	2
Mazzio.ss	3	0	0	0					
Rojas.p	5	2	1	3					
Totals	47	8	42	14	Totals	48	10	42	14

SCORE BY INNINGS

So. Pasadena	000	000	003	000	00	— 3
Base hits	000	001	015	000	01	— 8
Monterey Park	000	030	000	000	00	— 3
Base hits	010	050	000	100	21	—10

SUMMARY

Earned runs—South Pasadena, 3; Monterey Park, 3. Home runs—Lichty, Fanning. Left on bases—South Pasadena, 6; Monterey Park, 10. Two-base hits—Kline, Lund, Fanning. Sacrifice hits — Peach, Blonde, Cooper. Bases on balls—Off Rojas, 4; Cooper, 1. Struck out—By Rojas, 8; Cooper, 5. Hit by pitched ball—By Cooper, Rumsey. Stolen bases—Cy Young, Nelson, House. Umpire—Moore. Time of game—2h. 35m.

ALL-STARS	AB	H	O	A	C'VELAND GIANTS	AB	H	O	A
M'hart.2b	4	1	6	3	Allen.ss	5	2	0	0
Sawyer.lf	3	0	0	0	Day.2b	4	1	5	2
Haney.3b	4	2	2	1	Mackey.c	4	4	4	0
Jolley.rf	5	3	0	0	Stearns.cf	5	2	5	0
I.M'sel.cf	4	3	2	0	Dixon.lf	4	2	3	0
Lunetti.ss	3	0	1	0	Rogan.rf	5	3	0	0
Cotter.1b	4	2	9	0	Carr.1b	4	1	9	0
M'M'len.c	4	2	2	1	Mothell.3b	4	2	1	2
Thurston.p	3	0	2	5	Glass.p	4	2	0	3
Pick	2	0	0	0	Green.x	0	0	0	0
Adamson	1	1	0	0	Gardner.xx	0	0	0	0
Totals	37	14	24	10	Total	39	19	27	7

SCORE BY INNINGS

All-Stars	1	0	0	2	0	0	0	4	1	— 8
Base hits	2	2	0	3	0	1	0	4	2	—14
Cleveland Giants	2	3	1	1	0	1	0	2	x	—10
Base hits	2	5	3	2	0	3	3	1	x	—19

SUMMARY

Home runs—Cotter, Stearns, Glass. Two-base hit—Mothell. Innings pitched—By Thurston, 8; Glass, 7; Gardner, 2. Credit victory to Gardner. Charge defeat to Thurston. Struck out—By Gardner, 1; Thurston, 2. Bases on balls—Off Gardner, 3; Thurston, 4. Stolen base—Green. Double plays—Day to Mothell to Carr, 2; Morehart to Cotter. Time of game—1h. 45m. Umpires—Witbeck and Leake.

POULTRYMEN NAB GAME

POULTRYMEN	AB	H	O	A	PACIFIC S.S. CO.	AB	H	O	A
Monty.cf	4	1	1	0	Blink'n.rf	5	3	0	0
Dean.ss	4	0	1	1	Hubbell.ss	4	2	2	1
Hart.2b	4	0	4	3	Menges.2b	4	0	3	4
Beard.rf	4	0	1	0	Biggs.cf	3	1	1	0
Mish'n.1b	2	0	6	0	Storti.3b	4	0	0	3
Machado.p	4	1	0	2	Police.lf	4	1	1	0
Ryan.c	4	2	7	0	Lockar.1b	2	2	12	3
White.lf	4	2	2	1	Perez.c	3	1	7	0
Mord'n.3b	4	1	3	0	Moudy.p	4	0	1	2
Totals	34	7	25	7	Totals	33	10	27	13

SCORE BY INNINGS

Poultrymen	0	4	0	0	0	0	0	0	0	— 4
Base hits	0	4	0	0	0	0	2	0	1	— 7
Pacific S.S. Co.	0	2	1	0	0	1	0	0	1	— 5
Base hits	1	1	2	2	1	1	0	0	2	—10

SUMMARY

Home runs—Blinkiron, White. Bases on balls — Off Moudy, 2; Machado, 4. Struck out—By Moudy, 7; Machado, 7. Double plays—Dean to Hart, Mishkin to Hart to Mishkin. Umpire—Doran. Time of game—1h. 32m.

TOUGH BREAK FOR BALTER

(Continued from Eleventh Page)

punished without the formality of a hearing. It is said that he went to President A. C. Moore of U.C.L.A. Saturday morning, desiring to convince that gentleman of his (Balter's) innocence. Balter was informed that it would be ten days before any hearing would be undertaken.

In other words, Balter, the captain of the team and a boy who has done much to uphold the name of U.C.L.A. on foreign fields, is to be kept out of two more games before anybody makes a move to find out whether he was innocent or guilty.

Dr. Moore, to the best of our belief, and we know him personally, is a square and fair shooter, as they say in the sports world. It seems rather inconsistent of him to refuse to give Balter and the others a hearing before firing them.

This much may be said against the students. Some time ago there was similar trouble and on this occasion it was, so they say, mutually agreed by students and faculty that in the event of future "indecent" publications the entire organization backing such a periodical should be suspended. Which rather leaves Capt. Sammy out in the cold, even if he, as he says, had nothing to do with the project.

At any rate it's a tough break and all lovers of athletics and fair play would like to see Balter at least given a hearing before this week-end's games with Stanford.

HOLLYWOODERS TIP MERCURIES

Movie Team Scores 3-to-0 Win Over Foes

Lecky Thompson Suffers Head Injury

Magyars Score 3-to-1 Victory Over Vikings

Three goals to none just about determined the margin Hollywood had over the Los Angeles Athletic Club team yesterday when the Movie soccer men downed a weakened Mercury squad in the feature game of the Los Angeles City Soccer loop at Loyola Field and with their victory the winners maintain their lead at top of the group.

An unfortunate accident occurred to Lecky Thompson, stellar halfback of the Blue Shirts, who suffered a head injury which necessitated his removal to the hospital. Thompson suffered the injury in the first half but gamely continued in the play, collapsing at half-time in the dressing room.

The Magyars, in the opening encounter at Loyola, won from a weak Viking line-up, 2-1, and with the victory the Red Shirts move into second place. Pasadena after holding the play for practically three quarters of the game fell away before the Sons, 3-2, after a thrilling and interesting tilt. The Scots had little difficulty in winning from the Richfield Oilers, 4-1, in the first tilt at the Rose Bowl.

LACKED COLOR

The Hollywood-L.A.A.C. affair lacked its usual color and excitement with the Movie Men at all times being the masters of a more or less drab situation, there being very little of anything in the way of exciting moments dished up. Sam Wallace returned to the Mercury line-up after his recent injury but Wallace though trying desperately at all times was of little use to the Club eleven, his injury being a severe handicap from which he has not fully recovered.

The first half was nip and tuck with the winners leading, 1-0. Thompson's loss in the second half and coupled with Wallace's inability to get going proved the downfall of the blue-clad players who were only a shadow of their former displays. Parkinson, while being held scoreless, turned in a useful game and, with Horsfall at inside right, proved to be a pair of effective forwards which had the Mercury's defense on the jump most of the game. Horsfall notched the opening goal midway during the session when he beat Koelmel from outside the penalty area with a hard drive, the goalie apparently misjudging the ball. The play until the rest interval, was from end to end with the Mercury men switching their line-up in an attempt to cope with the situation.

The second half was all Hollywood's with the Movie men annexing their final tallies through Horsfall with another shot outside of the restricted area and McDill scoring from close in. Downey and Glendenning put in some smart rushes, but failed when in scoring distance. Ernie Copeland missed a penalty in the second half.

MISSED CHANCES

The Magyars, though winning handily from the Norsemen, passed up many chances to run up a big score. Wathne performed at center forward for the losers, but looks considerably better between the sticks. The Vikings' lone tally came from a penalty by Wathne. The Red Shirts combined well on the defensive and offensive, and Dossa's men now are set to give Hollywood a hard battle next Sunday. Ernie Laczlo, in his first appearance, pulled a hat trick with scoring all of the Red Shirts' tallies.

THOMPSON IN HOSPITAL

Latest reports of Lecky Thompson who was removed to the Jahl Hospital yesterday, are that his injury is not as serious as first thought. Thompson was kept in the hospital overnight for observation.

The Rangers emerged winner over Scandia, 4-3, yesterday in the semifinal round of the cup competition, and now meet for the finals of the silverware. Yesterday's tussle was a smart display by both teams with the winners only grabbing the honors after a keen battle. League games were also productive of some interesting tussles with the following results: Mercury, 2, Victoria, 1; Teutonia, 3, Rovers, 0; United, 2, Inglewood, 1; Italians, 5; Bonnie Britts, 0; Germania, 3, Santa Monica, 1.

BRITISH TENNIS SQUAD COMING

(Continued from Eleventh Page)

Club, the Rockaway Hunting Club and the Longwood Cricket Club. They also are expected to compete in several of the more important invitation tournaments and Andrews will remain for the men's national championship.

Four years ago the first highly successful invasion of the English racket wielders brought them victories over Yale-Harvard and Princeton-Williams but they lost some of the preliminary matches with club teams.

EAGLES POUND H.A.C.

HOLLYWOOD A.C.	AB	H	O	A	PASADENA EAGLES	AB	H	O	A
Cabrello.ss	3	0	1	4	O.Cox.3b	3	2	2	0
Orsatti.3b	4	0	2	0	Atwell.ss	4	2	0	3
Zellars.c	4	1	9	1	Radey.2b	5	2	2	4
Golinda.2b	4	2	2	3	J.Cox.rf	5	2	1	0
Gray.1b	2	0	7	0	Kool.lf.3b	4	0	0	0
Graber.lf	4	0	1	0	Norton.cf	2	0	0	0
Graham.rf	4	0	0	0	Burris.1b	4	2	9	1
Watkins.cf	3	1	2	0	Ransom.c	3	0	10	0
Sibner.p	4	0	0	1	Brown.p	4	2	1	0
L.Cox.x	0	0	0	0	Whites'r.lf	0	0	2	0
Totals	32	4	24	9	Totals	34	12	27	8

SCORE BY INNINGS

Hollywood A.C.	0	0	0	1	0	0	0	1	2	— 4
Base hits	0	0	0	1	0	0	1	1	1	— 4
Pasadena	0	6	0	2	0	1	4	0	x	—13
Base hits	1	4	0	3	0	2	2	0	x	—12

SUMMARY

*Home run—W. Watkins. Three-base hits—Brown, Rady. Sacrifice hits—Atwell, Norton. Bases on balls—Off Brown, 1; Sibner, 2; Watkins, 1. Struck out—By Brown, 10; Sibner, 3; Watkins, 5. Hit by pitched balls—Gray, L. Cox, Watkins, by Brown; Ransom by Sibner; Norton by Watkins. Stolen bases—Whitescarver, 2; J. Cox, 2; Atwell, 2. Double play—Atwell to Rady to Burris. Umpire—Vanberkeller. Time of game—1h. 55m.

Jackie Fields and M'Carthy Clash Tonight

CHICAGO, Jan. 27. (AP)—Jackie Fields risks his position as an outstanding challenger for the world's welterweight boxing crown tomorrow night when he clashes with Jack McCarthy, also of Chicago, in a ten-round match here. The Fields-McCarthy match is the only bout on Chicago's ring program this week of importance.

Lou Reed Wins Top Honors in Trap Tourney

A great outpouring of shooters attended the registered club soot of the Los Angeles Gun Club yesterday. Minnesota was represented by Capt. Billy Fawcett and Tom Stevens, Colorado by Braddock and Lewis, Ohio by Pocock, Ewalt Weaver; Wisconsin by Dick Merrill and Saskatchewan by Martie New Mexico by Pothoff. In the 100-sixteen-yard race Lou Reed, a local shooter, broke them all, thereby winning a silver trophy, a gold club lapel button and a crate of oranges. Dr. Armstrong was in fine fettle and snuffed out 99. Minock was a bang up third with 98, Fawcett, Goodman, Adams, Mrs. Knight and Hare tied on 97. The 95's were Sargent, Clarke and Grewell. Braddock, Potthoff and Merrill swiped 94. Goordich, Hughes and Martie, 93.

In the handicap race Reed, Martie and Daniels won high with 46x50. Armstrong and Braddock with 45 each won second honors. In the double event Capt. Billy was high with 45x50, Martie and Minock were the runners-up with 44. The trophy winners were Reed, Goodman, Hare, Thursby, Martie, Fawcett and Fanechon.

Scores, compiled by Secretary H. Teeple, follow:

	16 Yds.	Yds.	Hdcp.
Lou Reed	100x100	24	46x50
H. W. Armstrong	99x100	24	45x50
E. V. Minock	98x100	24	42x50
Capt. Billie Fawsett	97x100	20	43x50
V. H. Goodman	97x100	21	43x50
T. H. Adams	97x100	19	43x50
Mrs. Knight	97x100	21	44x50
W. L. Hare	97x100	21	43x50
H. E. Sargent	95x100		
L. B. Clarke	95x100		
F. Grewell	95x100	23	30x50
H. Braddock	94x100	21	45x50
O. J. Potthoff	94x100	20	38x50
R. Merrill	94x100	20	44x50
J. F. Goodrich	93x100		
W. J. Hughes	93x100		
F. Martie	93x100	20	46x50
R. W. Ewalt	92x100		
E. L. Kost	92x100	21	44x50
F. A. Richter	91x100		
Mac Glass	90x100		
R. A. Pocock	90x100	19	43x50
G. Houghtaling	90x100	23	27x50
Wm. Daniels	89x100	20	39x50
W. G. Lewis	88x100	20	39x50
S. Thursby	87x100		
E. P. Weaver	86x100		
J. W. Ingle	84x100	18	37x50
J. C. Famechon	81x100	19	34x50
T. M. Stevens	56x 65		
C. J. Hurst		20	43x50

PRACTICE

R. Pocock	193x200	E. Kost	47x 50
E. Leff'gwell	192x200	R. Merrill	46x 50
L. Clarke	192x200	E. Croak	46x 50
E. Minock	98x200	N. Warman	45x 50
T. Stevens	97x200	E. Ward	44x 50
F. Martie	97x200	H. Theroff	43x 50
C. Gregg	96x200	G. Warman	41x 50
L. Marsh	95x200	M. Duryee	39x 50
G. Hough's	94x200	L. Breer	36x 50
W. Lewis	93x200	C. Albright	35x 50
C. Groat	91x200	R. Bicker	34x 50
F. Richter	90x200	F. Sanchez	32x 50
J. Famechon	89x200	C. Scholtz	27x 50
Mrs. Knight	70x 75	E. Walker	23x 25
H. Taylor	47x 50	C. Hurst, Jr.	16x 25
Fred Mills	47x 50	J. Bicker	4x 25
C. Hurst, Sr.	47x 50		

CALIFORNIANS IN GOLF WIN

(Continued from Eleventh Page)

and Don Moe, Oregon, halved the match and point, ending all square on the thirty-sixth.

Chandler Egan, Oregon, defeated George Ritchie, California, 8 and 7.

Dr. Paul Hunter, California captain, defeated Rudie Wilhelm, Oregon captain, 4 and 3.

Jack Neville, California, defeated Russell Smith, Oregon, 3 and 1.

Egan won one of the Oregon points and Moe's plucky uphill battle added the other half-point. Yesterday California won all three matches and points.

Fans said Fay Coleman shot the best game of his life today. He played thirty consecutive holes in par. Frank Dolp, western champion, was not far behind. At the end of the morning round Coleman's 73 put him only 2 up on Dolp.

After luncheon Coleman was hotter still. Eagles and birdies flocked at his bidding. The match ended on the eleventh, 9 up and 7 to go.

The Moe-Seaver battle was epic. Young Seaver was 3 up at lunch-time, and won three of the first four holes afterward, making him 6 up. He was still 5 up at the twenty-ninth hole. Then Moe uncorked a supply of steady pars, and by the final hole had the match squared.

Johnny McHugh made a 74 this morning, but his afternoon round provided much better golf. The California titlist kept even with par all afternoon, finally defeating Dr. Willing on the thirteenth. Neville failed to repeat his star performance of yesterday, but had little difficulty in disposing of Russell Smith, being 1 up at noon and 1 at the finish.

From 1 up at noon, Dr. Paul Hunter forged steadily ahead to an ultimate 4-and-3 victory over Rudie Wilhelm. Egan set too fast a pace for George Ritchie.

"TIMES" GOLFERS PLAY AT FOX HILLS

The Times Golf Association will stage a tournament today at the Fox Hills Country Club, according to an announcement by Ray Ball, president.

MOOSE ANNEX GAME

WILSON & CO.	AB	H	O	A	L. A. MOOSE 134	AB	H	O	A
Benson.cf	5	0	2	1	David'n.lf	3	1	2	0
Boyd.3b	4	1	1	0	Fairly.rf	4	0	0	0
Reed.c	4	0	3	2	Vusich.1b	5	3	6	0
Wilber.1b	3	3	11	0	Coenen.c	4	2	12	0
Cowan.ss.p	4	0	0	3	Apple'n.3b	4	3	1	2
Domin'z.2b	3	1	2	3	B.Allaire.ss	2	1	2	3
Pauline.lf	4	0	2	0	J.Allaire.2b	3	0	2	1
S.Paul'e.rf	4	2	2	0	Carlyle.cf	3	0	2	0
Dupax.p.ss	3	0	1	3	Means.p	2	1	0	2
Totals	34	7	24	12	Totals	30	11	27	8

Wilson & Co.	0	0	0	0	0	1	0	0	0	— 1
Base hits	0	1	0	1	0	1	1	1	2	— 7
L. A. Moose	3	0	2	1	0	1	2	0	x	— 9
Base hits	2	1	3	2	0	0	3	0	x	—11

Struck out—By Means, 11; Dupax, 3. Bases on balls—Off Means, 3; Dupax, 6. Hit by pitched ball—Coenen. Stolen bases—Wilber, Davidson, 2; Appleton, 3; B. Allaire, 3. Two-base hits—Vusich, 3; Means. Sacrifice hits—Cowan, Fairly, J. Allaire, Carlyle. Double play—Means to B. Allaire to Vusich. Time of game—1h. 50m. Umpire—Lobeck.

…r Rio Hond…

…elds …rthy …ight

…y. (AP)— …is posi- …g chal- …welter- …tomor- …clashes …also of …n-round …elds-Mc- …e only …ng pro- …impor-

…Vins …rs in …rney

…f shooters …club soot …Club yes- …epresented …nd Tom …ddock and …k, Ewalt …Dick Mer- …Martie New …the 100- …eed, a lo- …all, there- …ay, a gold …a crate of …as in fine … Minock …n 98, Faw- …rs, Knight …e 95's were …well. Brad- …ill swiped …d Martie.

…eed, Mar- …gh with …Braddock …d honors. …Billy was …d Minock …44. The …d. Good- …rtie, Faw-

…Secretary

…IS …WIN

…Page)

…halved …ing all …th. …n, de- …alifor- …lifornia …Wil- …and 3, …a, de- …Oregon, …Oregon …uphill …half- …fornia …s, and …shot the …ay. He …holes in …cham- …At the …d Cole- …on Dolp. …was hot- …flocked …h ended …7 to go. …as epic …lunch- …he first …g him 6 …twenty- …ncorked …l by the …squared. …a 74 …rnoon …better …t kept …rnoon, …ng on …failed …nance …e dif- …ussell …n and

…Paul …d to an …r Rudie …a pace

…n will …at the …cording …y Ball.

HOLLYWOO… TO TAKE … RICHFIEL…

Rival Ice Hockey T… Tangle Tonight in T… Winter Garden

Those two hard-fighting hockey teams, the Hollywood … llionaires and Los Angeles … fields, … night … Winter … Palace … ought … another … game. … wood, … pressed … fast … Oakland … for … honors, … victory … to keep … ahead … bay sexte… It is … ways … the referees to maintain … order when Richfield and … wood clash. In fact, it is … very difficult task to … rivals from skating over … er's throats. Action never … when these two foes tangle.

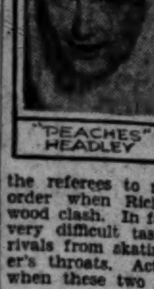

"PEACHES" HEADLEY

Much depends on how … Peltier and "Peaches" He… perform tonight. If these … players are in top form … Richfields will have a … time staving off the Holly… sextet. When these boys … right they are among the … in the business.

Tommy Carrigan, Holl… goalie, always does yeoman … ice before the net, his sav… ing an important factor in … lywood's success this season.

The veteran Jack Lawrence … ways a hard man to stop and … lywood will find the Richfie… in good form tonight.

The last time Hollywood and … Angeles met there were … three riots and the ambulance … called a couple of times … away the wounded and dying.

OAKLAND TEAM WINS OVER SAN FRANCISCO

SAN FRANCISCO, Jan. 27.— The Oakland ice hockey team … feated San Francisco, 4 to … day. Oakland scores were … Bud Cook, Bond, Stevens … Giroux. Harris scored for … Francisco.

LA NATIVIDAD PUCKS PLAY OILERS TONIGHT

Doran Miles, the tall wing … of the La Natividad ice-hockey … tet, is expected to be a "… man" as far as the Union O… fense is concerned tonight … these two teams clash at the … de Glace ice rink. The Oilers … the Natividads will tangle … crucial contest of the Southern … fornia League schedule, the … roots being just one-half … ahead in the close race for … place honors. A victory for … Drillers, which would tumble … Coleman's aggregation out … none-too-secure position for … place, is not unlikely.

Doran Miles was the "… show" of the Natividads last … day night against the Scot… He scored each of the three … made by his team. His … deftness with the stick late… given the Natividads a new …

Where formerly the defense … Eddie Hume and Tubby Co… were relied upon almost enti… the real goal-shooting dust … team as well as the principal … protection, the Cigar Men now … a dangerous star in the fo… line.

Old Kickapoo Turf Win…

TIA JUANA RACE TRACK … 27.—Old Kickapoo, good sprin… the Canyon stable, owned by … Coburn brothers and Jack De… showed this afternoon he will … to be reckoned with in the … handicap, first of the Tia … stakes down for decision Fe… 10.

The sprinter scored a five-… victory over a big field of … class performers in the Gue… handicap, feature event here … afternoon. With Jockey … Ayrand in the saddle, old Kic… dashed to the front at once … was never headed. Andromeda … up for the place and Proctor … another speedy trick, saved … show after following the … closely in most of the way. … for the distance over a track … fast was 1:05 2-5, just a … over the track record. Seth's … racing for Mrs. J. A. Parson, … the way home in the Fal… handicap, secondary feature … program. Seth's Hope scor… two-length victory over Wir… Bowman with Manchu getting … short end. Time for the … one-sixteenth was 1:45. Resu…

First race, six furlongs, … years and up, purse $600 … 113 (Mann.) won; Aslin, 10… second; Bull Ran, 110 (Florid.) … Time, 1:14 1-5.

Second race, six furlongs, purse … up, claiming, … won; Rolling … 105 (Dunlap.) … (Woolf.) second; … Time, 1:12 … (Mann.) third. …

Third race, mile and seventy … years and up, claiming, purse … Lampe, 109 (H. Philpot.) … second; Bobby … Lad, 102 (Florid.) … (Steffin.) third. Time, 1:44 …

Fourth race, mile and seventy … 4 years and up, claiming, … won; Ben … Trinket, 104 (Trivett.) second; … 100 (Trimble.) third. Time, 1:4… (Leishman.) …

Fifth race, mile and one-quar… years and up, claiming, purse … won; … Smith, 106 (Mann.) … second; Elmer … (Dunlap.) … third. Time, 2:07 1-5.

Sixth race, Guadalupe handi… and one-half furlongs, 3 years … purse $1000—Old Kickapoo, 1… won; Andromeda, 103 (Schenck.) … Proctor Hug, 114 (Trimble.) … 1:05 2-5. *Canyon stable entry.

Seventh race, Fallbrook handi… and one-sixteenth, 3 years and … $1500—Seth's Hope, 109 (… Wirt G. Bowman, 108 (Leishman.) third. … Manchu, 110 … 1:45.

Eighth race, mile and one-sixt… years and up, claiming, purse … nader, 106 (Leishman.) won; … (Trimble.) second; Tanist, 111 … third. Time, 1:46 2-5.

Ninth race, clubhouse course, … and up, claiming, purse … nando, 100 (Inzelone.) … second; Boswell … 106 (Ayraud.) third. Time, 1:3…

SONNENBERG FACES HA…

KANSAS CITY, Jan. 27. (P)… Sonnenberg, who recently def… "Strangler" Lewis as mona… the heavyweight grapplers, w… play his tactics before Kansa… fans tomorrow night. His op… will be Charlie Hanson of Neb…

…ibs Price Gets in Boost for Basketball Offense as Employed by Bruins of U.C.L.A.

…ORKS'S TEAM ONE OF BEST COACHED ON COAST

…k of Man Power Only Reason …C.L.A. Quintet Not Higher in Race, Says Bear Mentor

BY NIBS PRICE

Basketball Coach, University of California

[Copyright, 1929, by North American Newspaper Alliance.]

…KELEY, Jan. 27.—Basketball style has undergone some… change this year, judging from the games I have seen. … of the last few years … toward a slow, deliberate … with men placed on the … and regular plays worked. … every … two … the cor- … or at … line … from the … same … to … getting … under … The … were … by those … while the … or desig- … man … the ball … floor by … or slow passes, allowing … line to become set.

"NIBS" PRICE.

…deliberate offense was played … the Coast by Oregon State … and spread. This seemed … the basis of the Kansas … offensive, with the ball be- … to one man who was … on the floor. Through a … man defense, this style of … essential and everyone be- … using the plays in differ- …

FAST OFFENSE

…change in the play that I … it is due to the fact that … of the coaches are now com- … this with a fast breaking … as well, and trying to get … past the center of the floor … a good position for a … a five-man defense can …

…makes a better game for the … as they get more thrills … a fast-breaking floor game … with plays working … a five-man defense, once …

…Works of U.C.L.A., has one … best coached teams on the … but has not the manpower … of the older conference col- … The improvement in … this year in our games … to be due to the quick break … better follow and tip work … the board. Linthicum, a … and Woodroof, center, play … ball around the board … on offense and defense, and … floor men. Capt. Balter … dribbler and a good set … His only disadvantage is his … of height, but he manages to … up for it in cleverness.

…teamwork of the U.C.L.A. … better than in the Cali… series. I saw them play … Angeles Athletic Club earlier … season and they looked good. … applies to the University of … team as well, as they have … much better than in … The conclusion must … that when two good teams … together, neither is going to … as good as when they are run- … over some team.

WELL BUNCHED

…the northern section of the … Coast Conference, the teams … pretty closely bunched. But … all reports the University of … which won in the … section last year, and was … in the playoff by U.S.C., … to repeat. The Uni… of Oregon is also highly … It finished close to … and was going strong … finish of the season. It won … northern section in 1926-1927, … was defeated by the Univer… California in Oakland Audi… Oakland, in 1926, and in … Or., in 1927.

…northern section of the Pa… Coast basketball has not won … championship since … when Idaho won from the … of California in Mos… …

…—University of California … Washington at Berkeley. …—University of California … Oregon State at Corvallis. …—University of California … University of Oregon at … —University of California … University of Oregon at … Or. …—University of Southern Cal… won from Washington at … Angeles.

…this chart we can see that … and Oregon are the … with Oregon State and … close on the trail. Both sec… are played on the percentage … every game is important. … be long now before the … down to two or three …

…EYE FIVE TRIUMPHS

…LUMBUS (O.) Jan. 26. (P)— … State and Chicago played the … Big Ten afternoon basketball … in seventeen years today, the … winning, 40 to 30.

Standing of Basketball Quintets

COAST CONFERENCE (Southern Half)

California	5	0	1.000
Stanford	2	1	.667
So. Calif	1	3	.250
U. C. L. A.	0	4	.000

Saturday's Results

S. C., 28; U. C. L. A., 23.
California, 41; Stanford 23.

Games This Week

Stanford vs. U. C. L. A. at Olympic Friday and Saturday nights.
S. C. at California Saturday night.

SOUTHERN CALIFORNIA CONFERENCE

Occidental	4	0	1.000
San Diego	2	1	.667
La Verne	3	2	.600
Redlands	1	1	.500
Pomona	1	2	.333
Whittier	1	2	.333
Caltech	0	4	.000

Saturday's Results

Oxy, 44; Caltech, 24.
La Verne, 48; Pomona 40.
Redlands, 32; Whittier, 19.

Games Saturday

San Diego at Occidental.
Whittier at Pomona.
Caltech at La Verne.

BILL MEHLHORN RETAINS CROWN

(Continued from Eleventh Page)

seventeenth and eighteenth. On his afternoon round he bagged five birdies on the first nine, slipping a stroke over par on one hole, but had trouble at two holes on the way back, going over par on each of them. He got one birdie to cancel this loss.

His card for the day:

Par	435 444 435 344 544 443—71
Morning round	424 444 534 344 533 532—66
Afternoon round	424 453 424 344 634 353—67

Mehlhorn was not the only player who shot in the sixties today. Al Espinosa of Chicago, turned in two 68's, Willard Hutchison a 67, Harry Cooper of Buffalo, and Billy Burke of Port Chester, N. Y., 68's, and Al Watrous, a 69.

Hutchison had a chance to beat Mehlhorn as the two were tied for low at the end of the morning rounds, but the Pasadena pro was unable to pull another 67 out of his clubs. Smith's card and Hutchison's cards follow:

Smith—	
Morning	445 344 434 453 436 442—70
Aftern'n	435 444 424 344 454 453—70
Hutchison—	
Morning	435 344 344 244 434 433—67
Aftern'n	345 344 434 335 534 544—72

Espinosa, Hutchison and Mehlhorn each succeeded in bettering 70 with a 6 on the card, a feat that gave dubs in the gallery considerable encouragement.

Scores for the seventy-two holes follow:

Bill Mehlhorn, Penimore, N. Y.	75	69	66	67	277
Horton Smith, Joplin, Mo.	69	72	70	70	281
Willard Hutchison, Pasadena, Cal.	74	69	67	72	282
Frank Walsh, Appleton, Wis.	70	69	73	72	284
Danny Williams, Shackamaxon, N. J.	70	72	72	71	285
Al Watrous, Detroit, Mich.	74	72	72	69	287
Joe Kirkwood, Albany, Ga.	74	68	73	72	287
Ed Dudley, Los Angeles	69	76	74	70	289
Bobby Cruickshank, Purchase, N. Y.	72	75	72	70	289
John Dawson, Chicago	73	71	74	72	290
Larry Nabholtz, Houston, Tex.	74	72	70	74	290
Henry Ciuci, Bridgeport, Ct.	71	70	74	75	290
Al Espinosa, Chicago	75	79	68	68	290
Billy Burke, Port Chester, N. Y.	74	73	68	77	292
Tommy Armour, Washington, D. C.	71	74	72	75	292
Lewis Levinson, San Antonio	72	75	71	74	292
Henry Cotton, London	75	76	70	71	292
John Rogers, Denver	77	73	78	69	297
William Lamb, Monterey, Mex.	80	73	75	71	299
Bob Stupple, Chicago	77	75	75	73	300
Dallas Jeffers, Long Beach, Cal.	74	75	81	73	303

NAKAMURA TO TAKE ON RUSSO SATURDAY

Kano Nakamura will meet Tony Russo, "the Jersey Bearcat," in the featherweight bout which will head next Saturday night's fight card at the Main-street Athletic Club. Carlo Curtis, manager of "the house of action," would have rematched Nakamura with Art Craig who held him to a draw last Saturday night but a cut over Craig's right eye prevents.

Kyzure Kimura won from Eddie McDonald, Aurelio Herrera was an easy victor over Cliff Holtinger, and Kayo Takahashi knocked out Bobby Jones.

Schools and Colleges

Commercial Schools

…T SCHOOL—Calif. Com'l. College, 2711 W. 6th … and Thurs. $5 a mo. (Spl. L'td.) Fl. 1122. MacKay's Mon. and Thurs. … 0417. Part-time work provided at both schools for Day Students.
…KAY BUSINESS COLLEGE, 612 So. Figueroa St.

…crease Your Salary—Attend Night School … spare time into salary-raising ability … also Business Administration … Get Catalog. Office Open Tonight. Woodbury College 727 So. Figueroa St. Trinity 8491

…TONIGHT? START TO-NIGHT! Secure an ORGANIZED BUSINESS KNOWLEDGE … Sawyer School of Business 805 So. Flower St. TR. 3876

…OMPTOMETER Elliott Fisher, Underwood, Moon Hopkins, Burroughs Bookkeeping taught in six weeks. Positions waiting. Individual instruction. Day and night classes. … MACHINE ACCOUNTING INSTITUTE, 605 W. 7th. TU. 4101.

Military Schools

…DIEGO ARMY AND NAVY ACADEMY … Point of the West. A fully accredited school preparatory to College, West Point and … with a lower School for younger boys. Land and aquatic sports during entire year. … The largest private school west of the Mississippi River. For catalogue address … A. DAVIS, Pres. (late Capt. Sixth U. S. V. Infantry.) Pacific Beach, California.

HAWKINS-FLAHERTY FIGHT SHORTEST IN HISTORY AS FAR AS TEX RICKARD KNEW

(This is the only autobiography written by Tex Rickard. It was prepared in collaboration with Bozeman Bulger, for publication exclusively by The Times and The North American Newspaper Alliance. Shortly before Rickard's death he discussed with Bulger plans for publication of these memoirs in book form. Following is the eighteenth installment of the autobiography, which is appearing in daily chapters.)

BY TEX RICKARD

(In collaboration with Bozeman Bulger.) Written exclusively for The Times and the North American Newspaper Alliance. [Copyright, 1929, by the North American Newspaper Alliance.]

The shortest fight I ever heard of, and I venture to say the shortest in history, was between Dal Hawkins and Martin Flaherty.

Perhaps I have given the impression that I never was interested in fights before the Gans-Nelson affair. I did not intend to do so. As a reader of newspapers I always was interested in boxing, and occasionally I had a chance to see some of the earlier fights, particularly those held in the Far West.

TEX RICKARD

The Hawkins-Flaherty fight was in Carson City, Nev., the day before the great heavyweight scrap between Fitzsimmons and Corbett. Tom Finlay, a Native Son, was in Madison Square Garden with me years later, and told the story again. I did not attend this fight myself, but the story ought to be repeated here.

Just four seconds after Hawkins came out of his corner, the time required for him to reach the center of the ring and set himself, Martin Flaherty was sprawled on the floor, knocked cold.

OUT TOGETHER

They had left their corners simultaneously. Arriving in the center of the ring, where usually the principals do a little sparring, Hawkins, without any preliminaries whatsoever, shot out his left. His glove landed squarely on Martin's jaw for a knockout.

If there have been quicker fights than that I do not know of them. Some one insisted that Battling Nelson knocked out a fellow named Rossler in exactly two seconds, but I have no record of it.

Dal Hawkins, by the way, was a great little fighter. Had he been able to use his right hand as he did his left there is no doubt he would have been a champion. Dal actually loved to fight.

Hawkins proved his greatness by licking Joe Gans in fifteen rounds, though a little while later, when Gans fought him again, the darky knocked out Hawkins in three rounds.

Dal Hawkins not only figured in the shortest fight on record, but he had the distinction of also figuring in the longest one. I know there can be no contradiction of that.

This long fight was between Hawkins and Freddie Brogan, another San Francisco boy. The fight lasted two days.

REQUIRES EXPLANATION

This will require some explanation, I'm sure. The Hawkins-Brogan scrap was at the Golden Gate Athletic Club, with Eddie Graney as referee. For viciousness no fight ever surpassed it.

Graney stood in the ring for the first seventy-two rounds and was getting very tired. He was physically tired as well as tired of the fight. At the end of that round he called the two boxers to the center of the ring.

"Boys," he said, "you've had enough for one night. "We'll resume this battle tomorrow."

To the amazement of the spectators and of Hawkins and Brogan and their seconds, Graney left the ring.

Brogan, a game little fellow, started a protest.

"All right," he finally agreed when Graney insisted, "I'll be here."

"Me, too," declared Hawkins, just as eager as Brogan to go on.

The gamblers and the fight sharps had a whole night of bets and argument. They had never heard of such a thing. Some of the biggest gamblers even laid odds that Brogan would not show up again. They had figured wrong. They didn't know Brogan. He had no intention of quitting.

Although Brogan was stiff and sore from fighting the night before, he sailed right into Hawkins with the sound of the gong. Instead of quitting he carried the fight to Dal.

Hawkins fought gamely but was stopped in the fifteenth round the second night.

The fights I have mentioned are on the record books as the longest and shortest.

LASTED SEVEN HOURS

There are many who insist on Nelson's right to the short-distance distinction by knocking out Rossler in two seconds. On the other hand there are still hundreds of old-timers who say the long-distance record should go to Andy Bowen and Jack Burke, who fought 110 rounds at New Orleans April 6, 1893. This fight lasted seven hours and nineteen minutes. But it didn't go two days!

The Burke-Bowen fight started at 9:15 in the evening and it was early in the morning when the referee ordered the fighters to stop, and called it a draw. They divided a purse of $2500.

During this long fight Burke tried several times to have it stopped and called a draw. He made this proposition to Bowen at the end of the fifty-eighth round.

"Not me," declared the bruised and battered Bowen. "It was to go to a finish, and it's going to a finish."

The proposition was repeated several times later but Bowen was determined to fight to a finish. And it went on. At the end of the 110th round both men were plainly tired, their eyes were puffed, their arms swollen from stopping each other's blows and their faces looked as if someone had hit them with a cleaver.

Referee Duffy walked over to Mr Dickerson, president of the club.

"Neither of these men has an advantage," he pointed out. "They have made each other helpless Let's call it a draw and stop it."

FINISH FIGHT

"No," answered Mr. Dickerson. "The crowd here has paid to see a finish fight. It's up to us to give it to them. Go on. Let 'em fight."

Duffy, a man with a very human heart, started back to the ring.

"To hell with the spectators," he called back over his shoulder "They've seen more for their money than they'll ever see again. Those m en deserve sympathy. I'll see that they get it."

With that he called the fighters together and declared the bout a draw.

There was great commotion Even the fighters protested vigorously, especially Bowen.

"Man, I beat him to a standstill," he argued persistently.

"I agree with you, Andy," replied Duffy. "You did beat him. But listen: When a fellow outboxes another for 110 rounds and can't stop him I think the other fellow is entitled to a draw, don't you?"

That ended the great battle. Andy Bowen was a mulatto and that fight added to the glories of the negro race.

In 1894 Kid Lavigne beat Bowen in eighteen rounds. The following night Bowen died.

(Next: The Greatest Fighter of All.)

MIDWICK POLOISTS BOW TO HITCHCOCK'S SQUAD

(Continued from Eleventh Page)

players look as though they were suffering from that tired feeling. At any rate, something seemed to happen to the Purple ponies, for they weakened so badly that the Rancho team ran away from them.

Hitchcock kept swooping in on the Midwick team taking the ball away and shooting it up the field to Aiden Roark, who popped them across for goals until the Rancho riders were so far in front that the Midwick team didn't have a chance.

Roark, George Gordon Moore and Capt. Forrester, Hitchcock's teammates, were in fine form yesterday. They took advantage of every opportunity almost presented by Tommy, and there were many, we can swear to that. Roark was particularly good yesterday, in fact, so good that he rang up seven goals. Moore gathered in two, Forrester, four, and Tommy was credited with three, although without him the Rancho team would have been riding for Sweeney.

MIDWICK STARTED WELL

The Midwick players functioned in fine fashion for four chukkers.

Teddy Miller, Hal Roach, Capt. White and long-legged Elmer Boeseke, looked like a million dollars during the first half of the game. They battled it out with Hitchcock in fine fashion in the opening periods but then as told above they faded. The reason for the same being that Hitchcock got warmed up good. Boeseke and Miller both scored two goals apiece for Midwick, Roach got the other one. All the Midwick scoring was done in the opening half. They drew blanks from the fourth period on.

Hitchcock will not be seen in the Southland again until the 17th of February. He will come back here for a three-game series against the pick of Midwick teams.

The line-ups:

Rancho San Carlos.		Midwick.
Moore (2)	No. 1	Miller (2)
Hitchcock (3)	No. 2	Roach (1)
Forrester (4)	No. 3	White
Roark (7)	Back	Boeseke (2)

SCORE BY CHUKKERS

Rancho	1 1 1 3 3 2 2 3—16
Midwick	2 0 0 3 0 0 0 0— 5

Umpire—Neil McCarthy. Timekeeper—W. D. Medill.

HITCHCOCK FLIES TODAY TO BORDER RESORT

Tommy Hitchcock, polo's ace of aces and his bride, the niece of Andrew Mellon, Secretary of the Treasury, will travel to Tia Juana today by airplane. In the Hitchcock party will be Mr. and Mrs. Hal Roach, Mr. and Mrs. Elmer Boeseke and Mr. and Mrs. C. B. Wrightsman. The air journey will be no new thing to Tommy, as he was an aviator during the World War. The Hitchcock party will take off from Los Angeles early this morning, using a Maddux plane.

Schmeling to Fight Risko Next Friday

NEW YORK, Jan. 27. (AP)—Heavyweights again hold the spotlight on the metropolitan district's boxing calendar this week.

Max Schmeling, likely looking German prospect, tangles with the Cleveland rubber man, Johnny Risko, in a ten-round fracas in Madison Square Garden on Friday night. If they put up half as exciting a battle as did Jack Sharkey and K. O. Christner last week, the customers will go home well pleased.

Although in this country only a short time Schmeling already as established himself as a possible contender for the heavyweight title. He has yet to meet a first-class heavyweight but his work against such batters as Joe Monte, Joe Sekyra and Pietro Corri has stamped him as one of the best prospects any foreign country has sent to the United States in some time. He stopped Monte in eight rounds; knocked out Corri in one and trounced Sekyra in ten.

SIX VETERANS RETURN

BERKELEY, Jan. 27. (Exclusive) Six veterans have returned to give the University of California one of the strongest handball teams in years. The men returning include Art White, Alex Brill, Roy Ouer, Dave May, George Gendron and Chris Clark.

RIVALS CLASH IN OLYMPIC GO

Bantams on Edge for Popular Battle Tomorrow

Miller Makes Debut in Bout With Caballero

Former Amateur to Battle Classy Foe

Kid Francis and Earl Mastro will go into the ring tomorrow night in the Olympic main event on very even terms so far as the betting price is concerned.

KID FRANCIS

Mastro will be the popular underdog. His youth makes him that against more experienced Francis. Also Francis has been winning steadily so that fans are looking for somebody to beat him. Both boys are on edge for the bout.

The winner will be sent right back in February. Young Nationalista is being mentioned as the probable opponent who will get the assignment.

The Olympic would like to use Francis against Newsboy Brown and Mastro with Nationalista. They are better matched this way since Francis and Brown are really bantam contenders while both Mastro and Nationalista are light featherweights.

The bout is considered as much of a bantam classic as Tommy Loughran and Armand Emanuel are for the heavies. While the ballyhoo for the big fellows has taken the spotlight off the bantams somewhat the Olympic is almost assured the show will sell out.

Art Winch has Mastro signed to box Al Singer in New York late next month. Singer is the new eastern sensation. Bud Taylor is being guaranteed $12,500 to box Singer on February 6.

Johnny Vestri is choice over Ramond Lugo in the semi-wind-up. Lugo is a youngster. Vestri is a stablemate of Francis and has fought some of the best bantams in the country.

Hymie Miller, former national amateur flyweight champion, makes his debut in the Olympic in the special event. He is boxing Rosalio Caballero. The weight is 120 pounds. Hymie will soon be a full-fledged featherweight.

JACK DEMPSEY TAKES TO ROAD

(Continued from Eleventh Page)

in which his body accepts the training, and not with the result of the Sharkey-Stribling fight here February 27.

Dempsey has not entertained doubts as to his ability with either Stribling or Sharkey, it is understood here, and when both of them chalked up victories Friday night, Dempsey laid his plans for the road work.

He took a short tryout this morning along the beach, the first since his appointment as promoter of the Madison Square Garden Corporation's fistic venture here.

Business thrust itself upon him today, despite his desire to get away from it on Sundays.

Stribling and his airplane, lately bugaboo to Dempsey, entered the scene again when the promoter was advised that Stribling intends to fly here from New Orleans this week. Accordingly Dempsey dispatched what has almost become a form letter to the Georgia fighter, instructing him not to attempt further flying until after the fight here.

With that angle of the business out of the way, Dempsey was in a position to listen to reports as to special trains from William F. Carey, vice-president of the Garden Corporation. Carey has been advised by rail officials that special trains to the fight have already been scheduled from New York, Chicago, Detroit, Atlanta, Macon and New Orleans, and that a boat and train combination has been reserved by Cuban fight fans from Havana.

Sharkey's trainer will arrive here next Tuesday, according to a telegram received today from the Boston sailor, and will complete training arrangements for Jack's later appearance.

Carey last night set at rest, locally at least, the impression that the Sharkey-Stribling fight may develop into a fiasco such as was recorded for the proposed Tunney-Stribling affair here three years ago.

In a signed statement, Carey declared that no one holds any interest in the February 27 fight except the Garden Corporation, Jack Dempsey, and the local American Legion post, which is standing as sponsor for the go in accordance with Florida State law.

After his statement last night he asserted his belief that the Garden Corporation is capable of handling the fight, whether or not any more tickets are sold.

POET FOOTBALLERS AWARDED LETTERS

WHITTIER, Jan. 27.—The highly prized letter "W" given for prowess on the football field, was distributed to the three groups of players at the local high school, who entered the A, B and C squads and played the required time in the Coast Prep League or conference.

In the Class A, or varsity squad, the following received letters: Rusk, Norris, Woods, Rogers, Chandler, Stanfield, L. Walker, C. Walker, Robbins, Hannon, Dahlitz, Arrambide, Ingram, Lewis, Wilcox and Batson. In the Class B: Tuft, Wilcox, Killingsworth, Shute, Triggs, Demarest, Haworth, Sanford, Jove, Brown, Cline, Cortney, Davis, Downey, Hayden, Imoden, Spencer and Rusk. Class C: Coon, Hedges, Jones, Logue, Miller, Ott, Porter, Parsons, Robinson, Tarumato, Williams, Woodbury, J. Wilcox, L. Wilcox and Mifflin.

LOU DARO SIGNS UP LUTZE

Chicago Wrestling Gladiator to Appear in One of Features of All-Star Program

Nicholas Charles Lutze, probably the most popular young heavyweight grappler who has ever been seen in action here, has been signed by "Carnation" Lou Daro, local mat promoter, to appear at the Olympic the night of February 6, against one of several stars now under consideration.

Daro is planning an all-star card for his next wrestling show, and Lutze, he announced, would appear in the feature event. Among those being given consideration as opponents for Lutze are Dick Daviscourt, the Kansan tornado; John Spellman, former football star at Brown University and winner of the world's amateur heavyweight mat title in 1924, and Jack O'Malley, young 215-pound Irishman, who was scheduled to make his first appearance here last week, but colud not because of a mix-up in getting his license.

Lutze is remembered here for his two great bouts with Ed "Strangler" Lewis, former champion, and the one he had here with Joe Malcewicz, the mat panther from Utica. His match with Malcewicz, the most sensational seen at the Olympic in the last three years, was his last on the Coast. Lutze was taken to the hospital for treatment following that bout, and it was several weeks before he was able to wrestle again.

The young Chicago star has lost none of his popularity because of these set-backs. He is a clean and colorful grappler who gives the best that's in him in all of his appearances. According to reports received here from the East, he is going better now than ever before.

Of the three known to be under consideration as opponents for him, Daviscourt is believed to have the best chance to land the match. The big Kansan has asked for another chance to make good in the feature event class. His ability to stick an hour against Spellman, whose record shows he held Malcewicz to a draw and defeated Alex Garkaweinko, giant 245-pound Uke, may cause the promoter to decide in his favor.

RIVAL CLUB CAGERS HOOK UP TOMORROW

Still clinging to the lead in the Big Six division of the Southern California A. A. U. basketball race, the Los Angeles Athletic Club cagers hook up with Hollywood A. C. on the latter's floor tomorrow night in the annual grudge game between the two old-time rivals.

The Mercuries have swept league opposition aside in five straight contests, while Hollywood has dropped but one game and that to the fast Studio A. C. at the start of the league play. The game will virtually decide the leadership in the first round of play as Hollywood has a chance to go into a tie for first by trimming Coach Stan Joseph's Mercuries.

COTE DI VOIRE COPS RACE

CANNES (France) Jan. 27. (AP)—Cote Di Voire, 5-year-old mare, an outsider, captured the Grand Prix of the Municipal Council from thirteen starters today, just getting up to win by a short head from Yarlas, the favorite.

Diegel Puts Ideas Into Practice

BY SOL METZGER

The long driving Leo Diegel, say what you will of his form, has some clear-cut ideas that he puts into practice in playing his various shots. Leo, as we have seen in previous articles, does his own thinking. In this way he discovered a scheme for putting that served best to overcome his weakness in this line and resulted in his winning both the P.G.A. and Canadian open titles this past year.

His game shows the same thought in his play of different shots. Watch his hands going through on a drive and then compare them to the way they act on a mashie pitch. In driving he gets a terrific whip of wrists into the sweep of his club at contact, a definite punch with his right hand that adds greatly to the acceleration of the clubhead at impact. This punch comes just before contact. It causes his right to take command of the club and swing it around and up over his shoulder.

But his pitch is another shot. Here there is no tremendous right hand sweep of club, but a definite hitting through the ball from inside the line with the clubhead, a blow that carries on out on the line in the follow through. His left hand is over the club at the end of the pitch, his right at the end of a drive. Figure out how you can so control a club and you'll get similar finishes with these two clubs. Tomorrow—a point about driving by Willie Hunter.

People are continually asking Sol Metzger "Why can't I make my approach shots stick on the green?" Metzger has answered the question in his newest leaflet, "The Art of Pitching." If you wish this leaflet send stamped, addressed envelope to Sol Metzger, in care of The Times.

[Copyright, 1929, Republic Syndicate, Inc.]

Maroon Five to Play Iowa

CHICAGO, Jan. 27. (AP)—Big Ten basketball players virtually desert the hard boards this week to battle their old nemesis, semester examinations. Several stars may fall by the wayside, carrying along with them the championship hopes of their teams.

Only two games are on the quiet week's campaign—a conference battle between Chicago and Iowa at Chicago and an important intersectional clash between Ohio State and the Army at West Point. Both games come on Saturday night.

Not until February 9 does the championship campaign break forth again and this week marks the third in which cage activity was dulled by studies.

Team standings:

Team	W.	L.	Pct.
Michigan	4	0	1.000
Wisconsin	5	1	.833
Purdue	5	1	.833
Ohio State	3	2	.600
Iowa	2	2	.500
Indiana	2	3	.400
Northwestern	2	3	.400
Illinois	2	3	.400
Chicago	0	5	.000
Minnesota	0	5	.000

DOROTHY BUNDY WINS NET MATCH

There's no stopping these Bundys on the tennis court. Yesterday Dorothy, one of May Sutton's daughters, defeated Catherine Wood, 6-2, 6-4, in the finals of the 13-year-old girls' championship play at Midwick.

Margerie Lacy won the title for 15-year-old girls by trimming Mercedes Marlowe, 6-3, 6-4. Norman Buck defeated Bill Seward, 6-4, 5-7, 7-5, in the finals of the 13-year-old boys' division, while J. Coen, by winning over George Trask, 6-2, 8-6, copped the crown in the 15-year-old division.

Your Hair Don't Lose It

Let us correct your particular trouble. We have the scientific knowledge to advise you and every chemical and electrical aid to help you, including the ULTRA VIOLET and INFRA-RED RAYS

EXAMINATION FREE

Est. 8½ Years in Los Angeles

E. J. KRIESIEN

424 So. Broadway Rooms 501-2

BOXING HOLLYWOOD-LEGION STADIUM FRIDAY NITE 8:30

GLO-CO Liquid Hair Dressing KILLS DANDRUFF

CLOSING WEEK

FLORSHEIM SHOE SALE

Why miss this great buy? Still a few days to select a pair or two at this decided saving

$8.85

A few styles $9.85

THE FLORSHEIM SHOE STORES

216 West 5th St. 626 S. Broadway
611 S. Hill St. 708 S. Broadway

Also 60 E. Colorado St., Pasadena

OIL and MINING

PRODUCING & REFINING — IN THE EARTH

TIDELAND WORK MAY BE PUSHED

General Petroleum's Right to Drill Unquestioned

Lease Negotiated Year Ago and Well Begun

Demand for Pier Permit Up to War Department

While no information concerning the plan has been given out it appears probable that the General Petroleum Corporation intends to proceed with the drilling of at least two wells on tidelands at Seacliff, piling and concrete bases for a couple of derricks to stand at mean high tide having been put in just about a year ago when the tideland drilling proposition was thrown into the State Supreme Court by suits to test the State Leasing Act.

The act was upheld recently by the court, but since then the Legislature has shoved through an emergency bill providing that no leasing can be done between now and September. However, it is believed that General Petroleum Corporation can go ahead with at least two wells because its permits are regarded as being regular and the projects were started before the emergency act went through.

The company has applied to the War Department for permission to construct a pier 1400 feet long from mean high tide at Punta Gorda, just west of Seacliff. While the Seacliff field has been considerable of a disappointment the wells nearest the ocean have produced the best results and General's two projects, which have been standing idle a year, are farthest northwest—the direction in which the main pool of oil is thought to lie.

In addition to these projects others might be sandwiched in on the same permits and the company has holdings a few hundred yards farther to the northwest—at Muscle Rock, where an exploratory well now is being drilled jointly by several companies.

It would not be impossible for the company to develop sufficient production in that vicinity to justify the construction of the proposed pier.

DOYLE RESIGNS

Midway Gas Superintendent to Join Pacific Company

TAFT, Jan. 27. (Exclusive)—Fred P. Doyle, well known in Taft, has resigned as superintendent for the Midway Gas Company on the west side of San Joaquin Valley, to accept a post with the Pacific Gas and Electric Corporation, as superintendent of pipe line construction.

The company which Mr. Doyle has joined will in a short time begin construction of a 250-mile pipe line from Buttonwillow Ridge to San Francisco.

Important data regarding

Union Oil

Production Figures.
New Drilling.
Quarterly Earnings for past 3 years.
Australasia Exports.
Cash Position.
Prospects for Extra Cash Disbursement.

Copy of analysis on request

Howard G. Rath Co
Established 1910
INVESTMENT SECURITIES
Members L. A. Stock Exchange
512 Pacific Mutual Bldg. Los Angeles
Telephone TRinity 1164

So. California Edison Rights

—Have just been announced. Consult us for detailed information.

STOCK DEPARTMENT
Banks, Huntley & Co.
Members Los Angeles Stock Exchange
12th Floor Stock Exchange Bldg.
Phone TRinity 9161
1652 Vine St. · Hollywood

A. M. Clifford
Investment Counselor and Financial Analyst

"No Securities to Sell"

Advises with clients upon Bond and Stock Investments.

Specializes in periodic reviews of clients' investments;—a most advisable measure.

Conducts special investigations and analytical research work.

Booklet upon request.

Stock Exchange Building Los Angeles

MINES AND OIL DROPS NAME

Organization Formed in 1907 Adopts Title of California Oil and Gas Association

After functioning for eighteen years under its present name, and for the first three years of its existence under the banner of the Chamber of Mines, the Chamber of Mines and Oil of Los Angeles is going to change its name. In the near future it will become known as the California Oil and Gas Association.

This decision was reached by the chamber's directors at their last meeting, the vote being unanimously in favor of the change. A committee now has the matter in charge, and will take the steps necessary to bring about the change as soon as possible.

In announcing the new plan, the chamber's department of public information points out that for the past eight or ten years the oil and gas business has forged to the forefront by leaps and bounds, while mining, because of market depression and unfavorable production conditions in most districts, has become of lesser importance in the chamber's scope of activities.

On the other hand, chamber officials point out, natural gas has come to be a large factor in the chamber's work, and for upward of a year and a half has been claiming a great deal of its attention. In addition to a complete file of data regarding oil and gas, the chamber has in its library and information department a vast store of data concerning the mining industry. This will continue to be available, and the needs of those mining members who still remain in the organization will be given careful attention as in the past.

The Chamber of Mines was organized in Los Angeles in 1907 to foster and advance mining in the Southwest. Three years later, because of the rapid development which the oil industry was enjoying in this State, it was decided that the name of the organization should be changed to include petroleum, so thereafter it became known as the Chamber of Mines and Oil.

As such it has come to be recognized as California's clearing-house for all matters pertaining to oil and gas, and to a lesser degree to mining activities in Southern California. It is in the council rooms of the chamber that the many knotty problems in connection with the oil and gas industries are studied and solved. Today the chamber represents all of the large operating companies in the oil industry of California, and practically all of the small ones. It also is representative of the gas industry, which has made astounding growth in the last three years.

The bureau of public information points out that in the last five years the chamber has brought about whole-hearted co-operation within the industry and has gained and held the confidence of the public as well as of officials of the State and national governments.

Plans are being made, according to Managing Director Higgins, for the annual banquet of the Chamber of Mines and Oil to be held March 7 at the Biltmore Hotel. While the program has not been completed, it has been announced that efforts are being made to obtain an oil man of national prominence as chief speaker for that occasion.

PRODUCTION OF ARIZONA METALS UP

Increase in Value for 1928 on Previous Year Given as $98,791,000

PHOENIX, Jan. 27. (Exclusive) In 1928 Arizona produced $116,462,000 in copper, gold, silver, lead and zinc, according to figures of the Bureau of Mines, Department of Commerce. This exceeded by $98,191,000 the total of the previous year. Most of the increase was in copper, favored by a higher market, the year's output of 736,282,000 pounds, compared with 683,190 in 1927.

Eight smelting plants were operated, though the Humboldt works were idle for most of the year. Verde Central, at Jerome, is expected to make a material addition to this year's total through operation of its new 300-ton mill.

There has been betterment of the output of the leaching plants of the New Cornelia at Ajo and Inspiration at Miami. Copper Queen, New Cornelia and United Verde have shown increases through operation of their mills.

As is usual, the precious metals mainly came as side products of the big copper companies. Gold decreased from $4,144,591 value in 1927 to $3,930,000 last year. The loss mainly was in Mohave county operations. Silver production raised in value from $3,882,685 to $4,062,000.

Lead had a decrease from 19,865,961 pounds to about 14,767,000. The largest production was from the Copper Queen works around Bisbee. Zinc came mainly from Santa Cruz county, near the southern border, but had decrease from 2,268,960 pounds in 1927 to about 1,200,000.

NEW KERN PROJECTS REPORTED

Three Started in Week and Twenty During Past Twenty-five Days

BAKERSFIELD, Jan. 27.—Twenty new oil wells have been started in Kern county during the past twenty-five days, three of the wells being reported during the past week by the State Oil and Gas Supervisor.

The Honolulu Consolidated Oil Company has begun drilling its No. 85 well on Sec. 8, 32-24 in the Midway field.

The Cymric Oil Company has spudded in its No. 6 hole on Sec. 26, 29-21 in the McKittrick district.

The Petroleum Securities Company has a crew at work on its No. 9 well on the Glide lease in the Poso Creek field, on Sec. 21, 27-28.

Thirteen tests for water shut-off were reported during the week, five of which are in the Midway field as follows: Standard Oil Company No. 1 and No. 91, Secs. 26, 32-23 and 29, 31-24, respectively; North American Oil Consolidated No. 32, Sec. 32, 31-24; Chanslor-Canfield Midway Oil Company No. 5, Sec. 7, 32-23; Republic Petroleum Company No. 33, Sec. 7, 32-23.

Three shut-off tests were reported from the Belridge field, the wells being Union Oil Company No. 6 and No. 7 on Sec. 30, 28-21 and the Ohio Oil Company No. 23 on the same section.

Report Made to Stockholders of Sunnyside Mine

Sunnyside Consolidated Mines Company of Los Angeles has issued a letter to stockholders, together with a financial statement, the latter showing receipts and disbursements from September, 1926, to November 10, 1928, the statement revealing cash on hand, as of November 10, of $6796.49.

C. H. Palmer, Jr., president and general manager, in speaking of the company's newly acquired German Bar gold mine in the Snow Point and Alleghany districts of this State, reports that new machinery for the property has been installed and that two 300-foot tunnels previously driven on the ore-bearing vein are being advanced as rapidly as possible, using air compressors and machine drills; it being anticipated that within 200 feet more in No. 2 tunnel, at a point below the Berry workings, where very high-grade ore was mined near the surface several years ago, an enrichment in the vein will be encountered. In addition to the machinery equipment installed, powder and bunkhouses, compressor house and assay office have been constructed.

Comanche Ores Going to Utah for Smelting

Beginning regular shipments on the 17th inst., the Comanche M. & R. Company of this city consigned twenty-one tons of silver, lead and copper ore from its Mono county mine, valued at $115 per ton, to a smelter at Midvale, Utah. A similar consignment is scheduled for the last of this month, and it is planned to ship two carloads monthly as the mine is opened up for future production.

In the development of the Comanche, according to Charles A. Palmer, president and general manager, all necessary dead work has been performed, and from now on all drifting and upraising will be in ore of commercial value.

At the present time, he says, the ore bodies from the 800 to the 1000-foot levels are being blocked on four sides to determine the tonnage and the nature and quality of the mine product in working out a flow sheet for the proposed milling plant for the treatment of the lower grade of mine ores. Plans for the mill are well under way. Annual stockholders' meeting will be held February 5.

General Makes Water Shut-off at Poso Creek

POSO CREEK, Jan. 27. (Exclusive)—The General Petroleum Corporation has been successful in getting a water shutoff in its No. 11 well on Sec. 16, 27-28 in the Poso Creek field, at 1509 feet. The hole is down 1572 feet where the drill pipe was run. The crew is now running three-inch tubing.

In the same field the Reynolds Oil and Gas Company has been pumping oily mud from its No. 1 well on Sec. 6, 28-29. This well is down 1576 feet with the pipe set at 1365 feet.

Girard and Phillips are held up temporarily in their No. 1 well on Sec. 32, 27-29 in the Poso Creek area while waiting for casing. The hole is down 790 feet in shale.

OIL SHIPMENTS AT HIGH FIGURE

Port During January to Pass 10,000,000-Barrel Mark

Total for Last Week Placed at 2,226,114 Barrels

Fuel Holds Lead With Crude Taking Second Place

Shipments of bulk petroleum products from Los Angeles Harbor during the first twenty-eight days of the month totaled 9,459,397 barrels, giving the first month of the year well more than 10,000,000 barrels of oil shipments from this port.

Last week the total was 2,226,114 barrels, fuel oil being in the lead with 694,575 barrels, crude being second with 659,574 barrels, gasoline being third with 537,624 barrels, and gas oil standing in fourth place with a total of 236,186 barrels.

The Pacific domestic trade took 1,192,994 barrels, embracing 617,345 barrels of crude, 390,449 barrels of fuel and 185,200 barrels of gasoline. The Pacific foreign trade called for 535,244 barrels, including 42,229 barrels of crude, 304,126 barrels of fuel, 90,734 barrels of gasoline, 90,060 barrels of kerosene, 4397 barrels of lubricating oil, and 3698 barrels of batching oil.

The Atlantic domestic trade took 346,271 barrels, including 169,304 barrels of gasoline and 176,967 barrels of gas oil. The Atlantic foreign trade took 151,605 barrels, including 92,386 barrels of gasoline and 59,219 barrels of gas oil. The shipments for the week were listed as follows:

PACIFIC DOMESTIC

D. G. Scofield to Point Wells with 78,000 barrels of fuel for Standard Oil Company.
Warwick to Martinez with 45,290 barrels of crude for Union Oil Company.
Cathwood to Martinez with 78,425 barrels of crude for Union Oil Company.
H. M. Storey to Richmond with 104,000 barrels of crude for Standard Oil Company.
Barge No. 41 to San Diego with 4190 barrels of gasoline for Standard Oil Company.
Deroche to Martinez with 74,246 barrels of crude for Union Oil Company.
F. H. Hillman to Richmond with 104,000 barrels of crude for Standard Oil Company.
District of Columbia to Portland with 74,655 barrels of fuel for Standard Oil Company.
Mojave to Seattle with 72,425 barrels of fuel for General Petroleum Corporation.
Oleum to San Diego with 31,874 barrels of fuel for Union Oil Company.
Emma H. Coppage to Everett with 68,495 barrels of fuel for the Texas Company.
Los Angeles to Oleum with 74,250 barrels of crude for Union Oil Company.
Kekoskee to Oakland with 53,885 barrels of gasoline for Richfield Oil Company.
Barge No. 2 to San Diego with 4865 barrels of gasoline for Standard Oil Company.
J. A. Moffett to Point Wells with 65,000 barrels of fuel for Standard Oil Company.
Emidio to Oakland with 72,425 barrels of gasoline for General Petroleum Corporation.
H. M. Storey to Richmond with 104,000 barrels of crude for Standard Oil Company.
Cathwood to Oleum with 78,425 barrels of crude for Union Oil Company.
Barge No. 2 to San Diego with 4845 barrels of gasoline for Standard Oil Company.

PACIFIC FOREIGN

Varanger to Woosung with 90,060 barrels of kerosene and 4397 barrels of lubricating oil for Standard Transportation Company.
Mina Brea to Ioco with 38,234 barrels of crude for Imperial Oil, Ltd.
Dilworth to Honolulu with 67,425 barrels of fuel for States Steamship Company.
Orkanger to Ioco with 25,000 barrels of gasoline and to Burnaby with 65,734 barrels of gasoline for Imperial Oil Refineries, Ltd.
Zuiyo Maru to Tokuyama with 55,061 barrels of fuel for Nippon Tankers.
S. A. Perkins to Balboa with 9365 barrels of fuel for Standard Gypsum Company.
Frank O. Drum to Honolulu with 58,425 barrels of fuel for Associated Oil Company.
Argyll to Santa Rosalia with 26,425 barrels of fuel for Cie de Boleo.
Silveray to Calcutta with 3698 barrels of batch oil for Kerr Lines.
Santa Maria to Antofagasta with 87,425 barrels of fuel oil for Union Oil Company.
Canadian Farmer to Vancouver with 3975 barrels of crude for Canadian National Steamships.

ATLANTIC DOMESTIC

Agwistone to New York with 117,342 barrels of gas oil for Davies & Newman.
Illinois to New York with 72,818 barrels of gasoline for the Texas Company.
Broad Arrow to New York with 96,486 barrels of gasoline for Standard Transportation Company.
Tiger to New York with 59,625 barrels of gas oil for Standard Transportation Company.

ATLANTIC FOREIGN

Henri Desmarais to Quessant with 64,710 barrels of gasoline for International Shipping Corporation.
Scottish Strath to Buenos Aires with 59,219 barrels of fuel for Tankers, Ltd.
San Manuel to Lisards with 63,689 barrels of gasoline for Anglo-Mexican Petroleum Corporation.
San Quirino to Lisards with 63,987 barrels of gasoline for Anglo-Mexican Petroleum Corporation.

Exeter Brings in Small Well at Gould Hills

McKITTRICK, Jan. 27. (Exclusive)—The Exeter Oil Company has just brought in a twenty-barrel well under test on Sec. 1, 29-29, in the Gould Hills west of McKittrick and hopes to increase the yield. The well is shallow, only 869 feet.

The Elmer Oil Company, also drilling the Gould Hills on Sec. 2, 29-20, has reached a depth of 1260 feet.

The Franco Western Oil Company is deepening its No. 1 well on Sec. 8, 30-22, in the McKittrick field and similar work is reported by the Pan-American Petroleum Company in its No. 1-F hole on Sec. 2, 31-24, in the Elk Hills.

NORTH STAR TAKES OVER MINE GROUP

Carthage, Hannibal and African Estates Added to Holdings in Field

KINGMAN (Ariz.) Jan. 27. (Exclusive)—The Carthage, Hannibal and African mines, in the Chloride section, next to the Payroll, have been taken over by the North Star Mining and Development Company, George B. McDevitt, manager. The vein is a strong one, lying little more than a mile east of the town of Chloride. Shipments have been made in the past of high-grade ore.

In the same district, the National Metals Corporation of Tulsa, Okla., has acquired nine properties, with inclusion of some in Gold Basin. George B. Strime is president of the company and J. D. Blosser of Chloride is superintendent.

Plans are progressing for a large mill, to be placed at the mouth of its lowest tunnel by the Old Colony Mines, Ltd. The present mill is of fifty tons capacity.

Machinery is in place in the mill of the P. & M. Company, in the Music Mountain section. Ore bins are ready and all needed buildings are in place. Work is under charge of James Meikle.

A mill is to be installed on the Silverado property in the Wallapai Mountains, near the Hiberia property. The mine was worked by highgraders fifty years ago, but the run of the vein is declared good milling ore, with profit assured in its milling.

PROJECT IN NEW FIELD STIRS HUNT

Purman's Wildcat West of Fellows Brings Rush to Lease in Area

FELLOWS, Jan. 27. (Exclusive) Thomas H. Purman's well on Sec. 12, 32-22 in the North Midway has caused a great rush of leasing in the district west of Fellows.

An oil sand has been showing up between 850 to 985 feet, and preparations are being made to set a string of eight and five-eighths-inch casing at 850 feet. The well is in the same township and range as those of the Republic Petroleum Corporation, but is believed to be developing an entirely new oil formation.

The Shell Oil Company is building a rig on Sec. 15 in the same township and range as the Purman well, to be known as Perris No. 1-A. Other companies are grading for locations and it is anticipated there will be considerable activity there soon.

The Union Oil Company continues to make hole in its Western Petroleum No. 1 on Sec. 27, 32-23 where it has considerable oil-stained sand at a depth of around 2900 feet. It has recently completed a fishing job and has set the thirteen and three-eighths-inch casing at 2017 feet.

The Christene Oil Company will spud in its well on Sec. 34, 31-22, near Fellows about February 1.

EXTENSION OF MIDWAY ATTRACTS

Phelps Hills District Reported Humming With New Operations

FELLOWS, Jan. 27. (Exclusive) Activity reminiscent of an Alaskan gold rush is reported in the Phelps Hills district, a western extension of the north Midway field on the southwestern boundary of Kern and San Luis Obispo counties.

Scores of men, a fleet of tractors and graders, tons of rig material and machinery are being rushed into the district adjacent to Sec. 12, 32-23, and the oil communities of Taft and Fellows are beginning to sit up and take notice.

Largely responsible for the rush is Andrew Lucas, prominent Southern California operator, who bought 920 acres of Secs. 12, 13 and 18, 32-23, and just five hours later found out he had something that many oil operators wanted.

Leases in that area call for drilling by February 5 and 15. Already sites are being graded for wells and rig timber is moving in as a result of the showing obtained in a well being drilled by Thomas H. Purman on Sec. 12, 32-23.

Comparison of California's Daily Oil Production

District—	Week ending Jan. 26 1929	No. of Wells	Average for Week: Week ending Jan. 19 1929	No. of Wells	Week ending Jan. 28 1928	No. of Wells	Week ending Jan. 29 1927	No. of Wells
Long Beach	180,000	851	183,000	849	116,000	635	93,000	712
Santa Fe Springs	175,000	338	160,000	329	38,500	318	45,500	351
Midway-Sunset	73,000	2,465	74,000	2,485	80,500	2,862	91,500	2,983
Ventura avenue	54,000	144	53,500	143	53,000	111	55,500	80
Huntington Beach	49,000	553	50,000	553	59,500	576	91,500	457
Inglewood	27,500	221	28,000	221	31,500	227	39,000	211
Seal Beach	28,500	142	28,500	141	40,000	130	10,500	6
Torrance	15,500	605	15,500	605	20,000	655	26,000	661
Dominguez	10,250	69	10,250	69	13,250	74	19,000	76
Rosecrans	6,500	103	6,500	103	8,000	117	13,500	136
Balance of State	151,000	5,241	147,000	5,230	158,000	5,578	168,000	5,688
Total for State	770,250	10,732	756,250	10,728	618,250	11,283	652,000	11,361

STANDARD GETS WILDCAT LEASE

Test East of Mines Aviation Field Projected

Agreement Covers 480 Acres on Redondo Road

Project Interests Because Theory at Stake

The most interesting wildcat drilling project to be launched in the Los Angeles basin for many a day, is a shot which is being taken by the Standard Oil Company of California, directly across the street east of Mines Field and adjacent to El Segundo.

Standard has just leased from the Los Angeles Investment Company 480 acres facing on Redondo Boulevard. It includes the southwest quarter of Sec. 32, 2-14, and the west one-half of Sec. 5, 3-14. Geographically, the tract is two miles north of the recent oil discovery at Lawndale.

It is reported that Standard is tackling this piece of exploratory work on the theory that if the Inglewood, Rosecrans, Dominguez and Signal Hill fields follow a definite structural line, there should be a similar line extending from the Torrance field through Lawndale and to the property across from Mines Field.

Even as the wildcat well being drilled at Vernon by the Richfield Oil Company offers interesting speculation as to what would become of the Central Manufacturing District if oil should be struck almost in its dooryard, there is room for considerable speculation as to the future of Mines Field if Standard should bring in a well across the road from the new airport.

Standard is making preparations to spud in its wildcat known as Gerber No. 1, at Point Conception, in Santa Barbara county, and already is down 770 feet in its wildcat Rosa Schyvers No. 1, eleven miles northwest of the town of Lompoc.

New Type Pump in Control of Yellowstone Oil

Announcement was made yesterday by officials of the Yellowstone Oil Company that the corporation has acquired control of a new oil-pumping system invented and perfected by Henry W. Parkin. The Yellowstone company will use the pumps on some of its own oil properties, and will lease them to operators of wells of low production.

Tests are being made with the new pump in wells at Newport Beach, in which it has been found that production has been greatly increased by the installation. The pumps are particularly adapted to work in sandy formations, according to Mr. Parkin, as they are built on a conveyor system that lifts the sand out of the hole and keeps the working barrel from clogging.

Two other features of the system are considered important by engineers. One is a heating device at the bottom of the wells which makes heavy oils easier to agitate and move. There is a gas-circulating system whereby natural gas from the well is not permitted to escape, but is kept circulating in the hole, stimulating the flow of the oil.

CINNABAR PROPERTY DEVELOPS

Quicksilver Corporation Pushing Work at Mine in Phoenix District

PHOENIX, Jan. 27. (Exclusive)—The Quicksilver Corporation of America is pushing development of its cinnabar mine, less than ten miles north of Phoenix and a mile beyond the line of the Arizona canal. Power is supplied by a 100-horsepower Diesel engine. About 1200 tons of ore are on the dump.

There is an average of seventy-four pounds to the ton across the shaft face at 150 feet of depth, this representing about a flash of mercury, today valued at about $150. The dump ore is said to sample above fifty pounds. The shaft is being enlarged and is to be sunk to 500 feet, following the dip in the schist formation. One fifty-ton retort has been erected and two more have been ordered.

The property is in "Dreamy Draw," a valley that passes through the Phoenix range, with cinnabar croppings visible for more than two miles, till the formation disappears under alluvial deposit in Paradise Valley, to the northward.

At the northern extremity is the Porterie property, just emerging from litigation, considered a mine of very large value, with many broad cinnabar seams in the schist. The southern property now being pushed was worked for a dozen years by Sam Hughes, a California quicksilver miner, but it now is stated that his shaft was outside a paralleling vein much richer than that he was pursuing.

TWO KERN PROJECTS ABANDONED IN WEEK

BAKERSFIELD, Jan. 27. (Exclusive)—Two wells were abandoned in Kern county during the past week. These were the Shell Oil Company's No. 1 on Sec. 1, 27-27, of the Poso Creek field and the Superior Oil Company's No. 1 well on Sec. 19, 26-28, northeast of Famosa.

SANTA BARBARA WILDCAT PENDS

Pacific Western to Drill on Municipal Lease

Start of Test Project Fixed for Early in May

Company Will Pay Rental and Bonus With Royalty

The Pacific Western Oil Company, recently organized here, is going to undertake its first [illegible] drilling venture in Santa Barbara county, early in the summer. The organization has just leased from the city of Santa Barbara [illegible] acres lying just below [illegible] Dam.

No definite arrangements [illegible] been made, but it is understood [illegible] the company hopes to get an exploratory well to going on the [illegible] by May 1. Before much work can be done it will be necessary to build a road from the foot of San Marcos Pass to the land in question, and it is asserted that the [illegible] Company has agreed to share the cost of this work with the United States Forest Service.

For the Santa Barbara city [illegible] in question the company will pay $100 per month rent and [illegible] acre bonus in case oil is discovered.

Pacific Western is taking over a large holding leased by the government to the Rosecrans Oil Company, adjoining the city lands. The Rosecrans lease expires February 17. The Santa Barbara City Council has ordered an ordinance drawn up requiring oil companies to pay a fee of $1000 for each well drilled in the city limits and to [illegible] steel derricks.

DRILLING RESUMED AT ARVIN PROJECT

ARVIN, Jan. 27. (Exclusive)—[illegible] W. Stabler has resumed drilling again at Comanche Point, [illegible] Arvin after a brief shutdown. [illegible]ings of oil and gas are said to have been found at around [illegible] feet. The ten-inch casing has just been set at 2530 feet.

Effective January 28

OUR TELEPHONE NUMBER WILL BE

VAndike 6111

DEAN WITTER & CO.
611 I. N. VAN NUYS BLDG.
LOS ANGELES, CALIFORNIA

THE RECORD

Twin Bell Oil Syndicate

Drilled two wells at Santa Fe Springs. Returned original investment to all unit-holders and paid out in dividends over $2,050,000.00, or a return of $687.00 for every $100.00 invested. This Syndicate is still on a production and dividend basis. Last dividend paid January 20, 1929.

Second Twin Bell Syndicate

Organized August 6, 1928, the total issue being oversubscribed on first offering. First well was spudded in August 14th, and completed December 11, 1928. Production for the first 30 days was 129,790 bbls. First dividend of $5.00 per unit was declared and paid January 20th, 1929. This we believe is the best record ever made by an oil company or syndicate in California.

A second well is now down to a depth of over 4900 feet and casing set on top of the oil zone and will, without doubt, be completed and placed on production within 15 days. This well should be as good or better than first well mentioned above.

THE THIRD OPPORTUNITY

Third Twin Bell Syndicate

Was organized Dec. 28th, 1928, for the purpose of developing the "Lamb property" at Santa Fe Springs. This property is located between the Twin Bell property on the Northwest and the Universal Oil Company's property, which is just across Butler Road to the east—also immediately across Butler Road from the Richfield Howard Lease on which the Howard Richfield is reported to be producing over 4000 bbls. daily. This property is surrounded by either producing or drilling wells and is considered one of the best in Santa Fe Springs.

On this property the Third Twin Bell Syndicate intends drilling two wells, one of which is now drilling and the derrick for the second is being erected.

All of the units of the Third Twin Bell Syndicate have been underwritten to insure drilling operations. A block of units at $25.00 per unit is now offered for sale by the undersigned to the public. Subscriptions will be honored in the order received.

Operations and general management are under the supervision of the same Trustees, W. B. Allen, P. H. Greer, and Thomas H. Lipps.

Send Reservations or Orders to Thomas H. Lipps, 1018 Chapman Building, Los Angeles, California.

Oil Developments and Mining News; Stock and Bond Reports

ELWOOD FIELD ACTIVITY TOLD

Barnsdall-Rio Grande Test Near Completion

[...] of New Storage Tanks Ready for Output

Absorption Plant Capacity Being Doubled

With daily production from five wells now amounting to 18,500 barrels, there is some probability that this will be increased to more than [illegible] barrels before the end of the present week. The Barnsdall-Rio Grande combination's Luton-Bell No. 5 is regarded as being at the top of the Vaqueros sand, from which the other five wells are producing, and an effort will be made to put it on production tomorrow or Wednesday.

There has been no development during the past week to encourage those who are drilling outpost wells in the vicinity of the Elwood field. Several of these are 1000 or more feet beyond the depth at which the oil sand was struck in the producing area, with no favorable showings.

The Elwood Community No. 1 being drilled by the combination at the extreme eastern end of the field is going ahead at 4605 feet after considerable delay because of mechanical troubles. This well is now 1500 feet deeper than the Vaqueros sand one mile to the west, and hope of striking that particular sand has virtually been abandoned. A deep test is being made of the hole in the hope of picking up some other formation.

One of the new 118,000 barrel storage tanks being built for the Rio Grande company at the field was completed yesterday and the other will be completed within the present week. This will give the company a total storage capacity of 396,000 barrels at the field.

Work on the addition to the absorption plant at the field is nearly completed. This plant is now putting out an average of 20,580 gallons of casing-head gasoline a day, and its capacity is being doubled.

Only one other well, in addition to the deep test, is being drilled by the combination at present. It is the Doty No. 3, which was spudded in last week and was down 1245 feet yesterday. When the Luton-Bell No. 5 has been completed its equipment will be moved over to the location for Luton-Bell No. 6.

BANDINI PETROLEUM

Listed L. A. Curb

The outstanding buy with unlimited possibilities, selling far below its intrinsic value, now preparing for its real move.

Call at our Office, Phone or Mail this Coupon

Please send me details about Bandini Pete.

Name ....

Address ....

City ....

State ....

ROYAL FINANCE CORPORATION OF CALIF.
711 Financial Center Building
TRinity 0597—0598
704 S. Spring St., Los Angeles

BY HOWARD C. KEGLEY

The Chanslor-Canfield Midway Oil Company, pioneer in the Seacliff field, has completed its Hobson B-5 in that district, it being the highest up on the hillslopes of any well in the field. Yesterday it was reported to be putting out about 185 barrels per day, and cutting about 24 per cent fresh water.

This project is 4406 feet deep. It is putting out approximately 2,000,000 cubic feet of gas per day, but is somewhat of a disappointment as a producer, and operators doubt that it will pay to take it deeper, because the old Miley No. 1, between it and the ocean, went to 6500 feet and failed to do much better.

Has Fishing Job

In the north end of the Ventura-avenue field the General Petroleum Corporation has a fishing job in its deep test Barnard well, offsetting the Bolsa Chica No. 3. Considerable drill pipe was dropped in the hole a few days ago and has not yet been extracted.

Pacific Western Activity

The Pacific Western Oil Company, operating the Orton lease on the south dip of the Ventura-avenue field, has its Orton No. 14 down 6950 feet, and is deepening the old Orton No. 9 from its old producing zone at 5490 feet. This project is expected to go to at least 7000 feet.

On the railroad right of way, the company has its Espee No. 2 down 2850 feet and its Espee No. 1 is rigging up rotary after having spudded in with cable tools.

Continental Starts Two

The Continental Oil Company has just spudded in two new wells in the Atwood district. They are Winann No. 2 on the H. F. Taylor community lease, south of the Santa Fe tracks; and Santa Fe No. 1 on the land occupied by the Santa Fe treating plant. The Santa Fe No. 1 is an offset to the Pyne No. 1 of the Superior Oil Company. The Winnan Oil Company shares with Continental in this field development.

Swabbing for Oil

The General Petroleum Corporation yesterday was swabbing its No. 14 well, in the Santa Fe Springs field, at 5858 feet, and it is expected to join the ranks of producers early in the week.

General has already completed about sixteen wells in the deep zone, out of thirty-five projects which were started there in the fall. One or two completions are expected this week.

Union Activities

The oil string is being run in the Union Oil Company's Alexander No. 10 at Santa Fe Springs. The well is 5750 feet deep and an effort will be made to put it on production within a few days.

The company has a fishing job in its Bell No. 35 in the same field, due to a lost core barrel. This well is down 5739 feet and nearing completion.

At Signal Hill the company's Long Beach Community No. 10 was tied up for a few days on a fishing job but is now cleaning, preparatory to a production test at 7065 feet. The company's Long Beach Community No. 21 is now 7258 feet and will go 200 feet deeper, making it the deepest well for the Union company in this field.

Shell Progress

The Shell Oil Company's G. H. N. No. 16, at Santa Fe Springs, is down 5704 feet, drilling in the sand after a successful water shutoff test. It is expected that the drill will take about 100 feet more of sand before an effort is made to put the well on production.

At Ventura avenue the company's Taylor No. 28 is down 6700 feet and will be finished at a depth of about 6900 feet.

Work has been started on roads and grading the site for the company's Taylor-Lloyd No. 1, a wildcat to be drilled in the northern part of Ventura county.

At Signal Hill the company's Shell Fee No. 5 is drilling at 7675 feet and will be due for a production test this week.

New G. P. Well

The General Petroleum Corporation completed its No. 177-C at Santa Fe Springs yesterday. The initial flow was at the rate of 4000 barrels per day, the oil testing 35.4 deg. gravity. The well was completed at 5566 feet.

Sweden celebrated her one hundredth anniversary of technical forestry education this year.

S. W. STRAUS Investing Corporation Unit Certificates (When issued)

S. W. STRAUS Investing Corporation Common Stock

Bot — Sold — Quoted

DeFREMERY & COMPANY
[...] - Van Nuys Bldg. - Los Angeles
[...] - Russ Bldg. - San Francisco

You are invited to utilize the facilities of our recently enlarged

Stock Dept.

Continuous quotation service from Los Angeles, San Francisco, New York.

BOND & GOODWIN & TUCKER
Incorporated
LOS ANGELES
[...] So. Spring Street
San Francisco Seattle Portland

To Seekers of

CAPITAL

Are you planning to organize a company or have you a financing problem? Our service is for organizers desiring to finance and develop companies under the guidance of legal and financial specialists. [...] selling through licensed broker arrangements. You are invited to consult with us personally.

California Corporation Service
(Management Now in 10th Year)
340-48 Roosevelt Bldg.
(Largest Company of kind on Coast)

Chas. O. Davenport
Stocks and Bonds
Licensed Broker
Suite 737 Security Bldg.
MUtual 9488 - - - - FAber 5409

RARE MINERALS, METALLURGY, CHEMISTRY

Qualitative analysis will be given in this department of The Times to correspondents on ores and minerals free of charge. Make each sample of an ounce or so in weight. Be sure to write a letter stating what tests are desired and give the approximate locality from which samples were taken. Do not pulverize the specimens. Give your name and address on paper wrapped with samples.

Fahlerz

LOS ANGELES, Jan. 10.—Question: Samples herewith of iron sulphide ore from Calaveras county, California. It carries iron, sulphur, arsenic, antimony, gold, silver, and—is platinum present? I. P.

Answer: The sample is a tetrahedrite, (base-metal ore.) It is not the valuable variety known as "gray copper," by the mining boys in the hills. It reacts for iron, sulphur, arsenic, antimony and zinc. The specimen was carefully tested for platinum-flake, with negative results, and the residue analyzed for platinum group also, with negative results.

Three Samples

KINGMAN (Ariz.) Jan. 10.—Q.: I am mailing you three specimens from around Kingman. Please analyze and give classification of each sample. Oblige, S.

A.: Sample No. 1 runs high in iron oxides and is banded ore. Microscopic potash mica (sericite) is present with some garnet, chalcedony, (quartz) and a little yellow microscopical mica known as cat gold. No. 2 is a siliceous and porphyritic rock and does not react for baryte. Microscopic yellow mica found in traces. No. 3 is Gneiss (soft granite.) Native gold not present in any sample.

Golden-Colored Mica

PACOIMA, Jan. 11.—Q.: The sample comes from Kern county, California. What is the stuff? G.

A.: It is golden-colored microscopical mica, and when treated by pulverization, floated on water, and dried at 100 deg. C. it will probably be suitable for so-called gold paint when mixed with butyric ether.

Garnet

LOS ANGELES, Jan. 12.—Q.: Please analyze sample for identification. Found in Santa Ana Mountains. H.

A.: There are many varieties of garnet occurring in nature not only in crystal forms, but, also, massive, granular, and lamellar. Luster vitreous or resinous, color black, red, brown, yellow, green and white. Your sample is not of gem value; it is black in color; of isometric crystallization; hardness 6, 5—it is known mineralogically as magnesia garnet, and chemically is a silicate of magnesium, iron, silica and aluminum silicate. While the sample is imperfect in luster and fracture it represents low values for samples in universities, colleges and for private mineralogical cabinets. Probably smaller-size garnets occur at the locality, suitable for gems.

Four Samples

WEST HOLLYWOOD, Jan. 12.—Q.: Please analyze these specimens. What is the gray metal on No. 1? What are Nos. 2, 3 and 4? The specimens were taken from the hills near Mecca. S.

A.: No. 1 is quartz. No metal present; the silvery gray matter is a mixture of decomposed mica with traces of altered arsenical pyrite. No. 2 is quartzitic rock carrying iron oxides in low percentage. No. 3 is altered hornblendic rock. No. 4 is altered hornblendic rock containing some pyroxene and altered porphyritic matter.

Hornblendic Rock

LOS ANGELES, Jan. 13.—Q.: The specimens are from the Piute Mountain, Kern county. Please test for copper and silver, or anything of commercial value. Samples came from near a lime dike. M.

A.: Copper absent. No native silver found. Free gold absent, and some pyroxene in the mass.

Two Samples

JOHANNESBURG, Jan. 14.—Q.: Please find in parcels post two samples of ore on which I desire qualitative analyses. This ore is from near Johannesburg. T.

A.: No. 1 is a mixture of low-grade Dolomite coated with calcite (lime carbonate.) No. 2 is impure quartzitic rock, in part conglomerate. Both samples react slightly for arsenic, limonite, (hydrous iron peroxide) silica and aluminum silicate. Carefully analyzed for tungsten with negative results.

Three Samples

PERRIS, Jan. 15.—Q.: Please state through "In the Earth" if the inclosed rocks (supposedly garnets) have a commercial value. The larger sample will give you some idea of the matrix. It has been suggested that this contains platinum, so please determine if this is true. These samples were found near Riverside. F. P. G.

A.: Far too often, samples wrapped together under one number differ. One of these is black iron-alumina garnet and the other is a broken-off piece of Tourmaline (low-grade black tourmaline known as schorl.) The third specimen is low-grade and acicular schorl mixed with a few imperfect crystals of garnet of no gem value. Flake platinum is not present in the last referred-to sample.

Three Samples

ONTARIO, Jan. 13.—Q.: Please try the samples for gold and silver, (Nos. 3, 4 and 5.) All from Los Angeles county. O.

A.: The three specimens carry no native gold and for other gold and silver values please consult assayers. This department of The Times makes no fire assays for gold and silver.

A Mixture

PASADENA, Jan. 15.—Q.: Sample found in San Bernardino county and from the east range of the Ord Mountain. Please give me a qualitative analysis thereon. J.

A.: The matrix of the specimen is milk-white quartz, mostly. It carries brittle and altered garnet, a low percentage of copper, some manganese, iron oxides, and no free gold.

Four Samples

WILMAR, Jan. 15.—Q.: Please analyze the four specimens. No. 1 was found near Saugus, Los Angeles county, and seems to be a black mica with evidence of copper. No. 2 comes from Riverside county, near Perris, and looks like rose quartz; what in this pink color is due to titanium? No. 3 also from Riverside county, near Elsinore, and shows a presence of mineral—in crystals—and I would like to know what it is. No. 4 is from Ramona, San Diego county; it looks like gold, silver-copper ore. Is this true and what else does it contain? M.

A.: Sample No. 1 carries no copper; it is altered rock mixed with pyroxene, hornblende, iron oxides, porphyritic matter, and represents doubtful commercial values. No. 2 is a poor grade of rose quartz; unfit for gemstone. There are but few authorities giving titanium present in such rock—Fuchs being one. It is doubtful that titanium is present, and the stain is so slight that it is not possible to obtain positive reactions. The chances are, however, that the coloration comes from the same substance that colors pink tourmaline. There are two samples numbered 3. One of which contains "peacock iron," traces of yellow and bronze microscopic micas, and the other No. 3 is quartz with some arsenopyrite. Free gold absent from all samples.

OILDALE JOBS ACTIVE

Two Companies Drilling Five Wells in Kern Front Area

OILDALE, Jan. 27. (Exclusive)—The Texas Company has rigs up for two new wells on its Midlands lease in the Kern Front area. The rigs are for No. 5 and No. 8. They are located on Sec. 14, 28-27. Rigging up is going forward for the No. 14 also. The company's Lehman No. 8 well is down about 2070 feet in sandy shale and is drilling ahead.

The Chanslor-Canfield Midway Oil Company, drilling on Sec. 23, 28-27, of the Kern Front, is down 1945 feet in its No. 22 well and the core shows sandy blue shale.

ROSEDALE WELL HALTS

Fishing Job Delays Drilling Work on Elmer Wildcat

ROSEDALE, Jan. 27. (Exclusive) The wildcat well being drilled by the Elmer Oil Company west of Rosedale on Sec. 8, 28-25, is down about 5511 feet, but drilling has been halted by a fishing job.

The company has just selected the location for its No. 1 well in the Rosedale district on Sec. 33, 29-26. It is 450 feet north and 712 feet south of the southwest corner of the northwest quarter.

LAWNDALE OIL FIELD HUMS

District Near Los Angeles Business Center Rapidly Losing Suburban Calm of Former Days

With fifteen wells spudded and drilling, and thirty-four rigs going up, the new Lawndale field is getting under full steam. Heavy trucks laden with materials hurry to the field. Carpenters are erecting wooden derricks and steel workers are assembling steel derricks; steam shovels are digging sump holes; laborers are pouring concrete foundations, and engineers are setting up boilers and engines; where four weeks ago the residents lived in suburban quiet and calm. The fact that the new field is only fifteen miles from the business district of downtown Los Angeles, easily approachable on good highways, has stimulated the flow of visitors to enormous proportions.

Inglewood Boulevard, the principal highway of the field, seems to have been designated by geologists as the axis of the oil structure, since it is the aim of virtually all the drilling operators to get as near the boulevard as possible. The east side of the street is lined with derricks for a distance of about six blocks, while there are several going up on the west side.

The Smith Development Company, pioneer of the field, leads in the number of rigs going up and drilling. Its Durand No. 1, at the southwest corner of Chicago and Inglewood Boulevard, is drilling ahead at 3500 feet. It is the deepest of the new wells in the field. The company's Peck No. 2, at the southwest corner of Inglewood Boulevard and Rosecrans avenue, is down 1125 feet. The No. 3 is rigging up and will spud in within three or four days. Derrick is up for the Peck No. 4 and foundation is being set for Peck No. 5.

The San Clemente Oil Company's Peck No. 1, owned by the Smith interests and offsetting the discovery well, is being swabbed for production. The long period of drilling has packed its subsurface formations with mud and drilling water and the drillers expect to take more than the usual time to swab this out. The water shut-off has been tested and found satisfactory. Foundation is being poured for San Clemente's Peck No. 2, offsetting the Pacific Western Oil Company's Howland No. 1.

The Standard Oil Company has one of the deep holes of the new project, its Vance No. 1 being down 3204 feet. Standard's Thomas No. 1 is drilling ahead at 2006 feet.

The Union Oil Company's Root No. 13 is down 1410 feet and its Higbie No. 1 is down 1108 feet. The Root No. 2 is rigging up.

The Richfield Oil Company's Intercity No. 1 is down 2835 feet, and Paul Howard No. 1 is down 2124 feet. The Woods No. 1, more than a mile northwest of the central drilling area, is rigging up and will be spudded in this week.

The No. L-1 of George G. Getty, Inc., is drilling ahead at 750 feet, and the No. L-2 is rigging up.

New companies announcing locations yesterday in the Lawndale field included Harbor Steel Products Company and the Coastline Oil Company.

SCHUBERT-COOP GOLD ACQUIRED

Deal Outstanding Happening of Year in Nevada

Promising Property Opened Up Since Early 1928

Cash Consideration Reported as Being $100,000

TONOPAH (Nev.) Jan. 27. (Exclusive)—The noted Schubert-Coop gold mine at Manhattan, the outstanding development of 1928 in the gold-mining history of Nevada, has been acquired by Thomas F. Cole of Los Angeles and New York, and interests represented by C. F. Wittenberg.

It is understood here that the property will be turned over to the Nevada Coalition Gold Mines, controlled by the Cole syndicate. The Nevada Coalition is working a large group of claims adjoining the White Caps mine.

The Schubert-Coop group was located in the spring of 1928 and within five months was developed from a raw prospect into one of the premier gold producers of the State. For several months the owners have shipped about twenty-five tons of ore daily to the old War Eagle mill, with the product said to have averaged around $20 per ton. The amount involved in the deal is said to be $100,000, with an initial payment of $10,000.

The reported discovery of "Capt. Jack's" legendary gold mine in the White Rock Springs district, about twenty miles north of Wahmonie, has stirred considerable interest in Tonopah, Goldfield, Beatty and other camps. The property is said to have been found by "Big Ray" Morris. A rush of prospectors and mining men to the field has begun. The ore exposed shows coarse, free-milling gold, and the vein is said to be exposed for 100 feet. Over sixty claims have been located.

Capt. Jack, an Indian prospector, is said to have brought rich gold ore into the frontier camps over fifty years ago from a secret mine, but died without revealing location of the treasure. The story of the wonderful property has long been considered a legend.

Federal Judge Frank H. Norcross has ordered the mines and equipment of the Tonopah Extension Mining Company sold to satisfy a judgment held by the bondholders. It is reported here that the management plans a new mill, sinking of a new shaft west of the McKane workings, and development of new areas along broad lines, with bondholders financing additional activities.

PLANT OF TEXAS OIL READY SOON

Gas Absorption Project Due for Early Operation

Start Will be Event of Week at Kettleman Hills

Daily Capacity Announced as 40,000,000 Cubic Feet

Completion of the Texas company's gas absorption plant probably will be the feature this week at Kettleman Hills. The plant should be ready near the end of the week to begin taking 40,000,000 cubic feet of gas a day, which is about the volume now being produced by the Milham Exploration Company's Elliott No. 1, only producing well in the field.

The Texas company bought surface rights to forty acres in the heart of the Kettleman Hills drilling area for its plant, and the unit nearing completion will be only the first of several to be built as needed.

The Standard Oil Company continues to lead the field in drilling activity, due in a measure to the fact that it owns every alternate section in the field. The company's No. 81, just south of Milham's producer, is down 1555 feet and eight-inch casing has been cemented. The company's No. 8, east of and offsetting the producer, is down 330 feet.

Standard's No. 41, west of the producer, and No. 61, southwest of the discovery well, are both rigging up. Location is being graded for No. 87, to be drilled on Sec. 27, 21-17, and road is being surveyed for No. 58, to be on Sec. 17, 22-18.

The Bolsa Chica Oil Corporation is pouring foundation concrete for its No. 1 well on Sec. 24, 22-17, two miles south of the discovery well.

The General Petroleum Corporation has cemented over a fishing job in its Ochsner No. 2 on Sec. 26, 22-18, and is drilling ahead. It is building rig for its Ochsner No. 2 on Sec. 20, 22-18.

The Armstrong No. 1 of George F. Getty, Inc., has been spudded in and is drilling ahead at about 800 feet. This well is two miles west of the discovery.

The Milham Exploration Company's Elliot No. 2 is down 1585 feet. The company's Beal No. 1, northwest of the discovery well, was spudded in Saturday. Location has been announced for the Kennedy No. 1, to be on Sec. 28, 21-17, three miles northwest of the discovery. Road grading has been started to this location.

The Marland Oil Company's Elliott No. 2, offsetting and southwest of the discovery well, is rigged up and material is being hauled in. Derrick is being built for the company's Elliott No. 3, offsetting the Milham's Elliott No. 2.

YOUR CHIEF CONCERN---

SAFETY

Safety is the first requirement of a sound investment policy. . . . But a lot of good people fail to distinguish between investment and speculation. . . . So they get an ocean of grief that could have been spared them. . . . If they had only brought their investment funds to this old conservative financial institution. . . . Which specializes in Safety of Principal, Certainty of Earnings, and Conservative Management.

We never take a chance with our investors' funds. . . . Principal upon reasonable notice. . . . Interest when due or a few days ahead of time. . . . Every dollar of your funds invested in selected first mortgages on improved real property in metropolitan Los Angeles. . . . Every loan carefully scrutinized by the management and the Loan Committee of the Board of Directors. . . . Only one great governing principle—safety first and always.

Two gilt-edged investments—

PRUDENTIAL

6% Full-Paid Investment Certificates and Cumulative Savings Certificates

Complete Information Cheerfully Given

PRUDENTIAL
BUILDING-LOAN ASSOCIATION
523 South Spring Street
Los Angeles TUcker 6992

BUILDING SYNDICATE

Want to get in touch with one or more individuals to form syndicate to build cottages and residences in our subdivisions. We will furnish lots without cost to syndicate, taking pro rata interest. Our sales force will sell at customary commission rates allowing syndicate to keep capital revolving. Funds to be escrowed and under direct control of members. Profits to be pro-rated without administrative expense. For interview address D.A.E., Box 411, TIMES BRANCH.

D. G. GRANT COMPANY Formerly J. J. Doran Co.
STOCKS AND BONDS
Members Los Angeles Stock Exchange. Members Los Angeles Curb Exchange.
415 Citizens National Bank Bldg. Tel. MUtual 5188.

Merrill, Lynch & Company
MEMBERS NEW YORK, CHICAGO, DETROIT, CLEVELAND STOCK EXCHANGE
411-414 I. N. VAN NUYS BLDG. Phone TRinity 0511

New Issue

$3,000,000

Alliance Investment Corporation

Twenty-Year 5% Gold Debentures, Series A

With Common Stock Purchase Warrants

Dated January 1, 1929 — Due January 1, 1949

Coupon debentures in denominations of $1,000 and $500, registerable as to principal only. Interest payable semi-annually, July 1 and January 1, in Philadelphia or New York, without deduction for normal Federal Income Tax not exceeding 2% per annum. The Corporation agrees to reimburse the resident holders of these Debentures if requested within sixty days after payment, for the personal property tax in the States of Connecticut, Pennsylvania and California not exceeding four mills per annum; in the State of Maryland, not exceeding four and one-half mills per annum; in the States of Michigan and Virginia, and the District of Columbia not exceeding five mills per annum and also for the income tax, not exceeding 6% on the interest thereon in the State of Massachusetts, all as provided in the Indenture. Redeemable in whole or in part on any interest payment date on sixty days' published notice at 103 and accrued interest on or before January 1, 1932; thereafter at 102½ and accrued interest on or before January 1, 1935; thereafter at 102 and accrued interest on or before January 1, 1938; thereafter at 101½ and accrued interest on or before January 1, 1941; thereafter at 101 and accrued interest on or before January 1, 1944; thereafter at 100½ and accrued interest on or before January 1, 1947; thereafter at 100 and accrued interest.

Each Debenture will bear a Common Stock Purchase Warrant (detachable only when exercised or if declared detachable by resolution of the Board of Directors or upon redemption of the Debenture to which it is attached) entitling the holder thereof to purchase from the Corporation Common Stock at the rate of 10 shares for each $1,000 principal amount of Debentures at $25 per share to and including January 2, 1932; thereafter at $30 per share to and including January 2, 1934; thereafter at $35 per share to and including January 2, 1936; thereafter at $40 per share to and including January 2, 1938, after which date they are void.

Trustee: The First National Bank of Philadelphia — New York Paying Agent: Central Union Trust Company of New York

Mr. Isaac Gerstley, President of the Corporation, summarizes his letter as follows:

HISTORY AND BUSINESS: Alliance Investment Corporation was organized under the laws of the State of Delaware in March, 1925, to conduct the business of an investment trust of the general management type. The Corporation may acquire under restrictions and hold and sell stocks and obligations of a diversified nature both foreign and domestic.

The primary purpose of the Corporation is to provide the means for a broad diversification of security holdings, supervised by experienced officers and directors. The revenue of the Corporation is derived from dividends and interest, and profits realized from the sale of securities owned. Under its present management, the Corporation has earned satisfactory profits since incorporation. A conservative policy with respect to the type of securities purchased has been maintained.

CAPITALIZATION: Upon completion of present financing, the capitalization of the Corporation will be as follows:

	Authorized	Outstanding
Twenty-Year 5% Gold Debentures, Series A (this issue)	*	$3,000,000
Preferred Stock (Par Value $100)	$2,000,000	1,000,000 **
Common Stock (No Par Value)	*** 250,000 sh.	174,000 sh.

* Additional Debentures may be issued only under the restrictions of the Indenture.
** All 6% Cumulative Preferred Stock, Series A.
*** Including 55,000 unissued shares reserved against exercise of Common Stock Purchase Warrants at identical terms, of which number 30,000 shares are reserved against the exercise of the Warrants to be attached to the present issue of Debentures.

EARNINGS AND ASSETS: The amount invested at cost and available for investment on December 31, 1928, after giving effect to present financing totaled $6,098,984.12 (over $2,032 for each $1,000 of Debentures). As of December 31, 1928, the market value of the securities owned exceeded cost by approximately $733,000.00.

The average funds invested and cash on hand and net income of the Corporation from all sources, as certified by Messrs. McGee, Fleisher & Company, Public Accountants, were as follows:

	12 Months Ended Dec. 31, 1928	12 Months Ended Dec. 31, 1927
Average funds invested and cash on hand	$4,504,576.99	$3,360,600.00
Net income before interest, dividends and Federal taxes	630,243.69	358,890.88
Percentage earned on the average funds invested and cash on hand	14%	10.7%
Annual interest charges on the Debentures to be presently outstanding	150,000.00	

Net income as above for the year ended December 31, 1928, was over 4.20 times annual interest requirements on the Debentures to be presently outstanding.

Net earnings, before giving effect to present financing, but after interest, reserves for Federal taxes and preferred stock dividends, applicable to the Common Stock to be presently outstanding amounted to $2.45 per share for the year ended December 31, 1928.

MANAGEMENT: The direction of the Corporation's affairs is under the same management that has been responsible for its successful record since incorporation.

These Debentures are offered when, as and if issued and received by us and subject to the approval of counsel, Wolf, Block, Schorr & Solis-Cohen, Esqs., for the Corporation and Chadbourne, Hunt, Jaeckel & Brown, Esqs., for the Bankers. We reserve the right to reject subscriptions in whole or in part, to allot less than the amount applied for and to close the subscription books at any time without notice. It is expected that Temporary Debentures will be ready for delivery on or about February 14, 1929.

Price 99 and Interest to Yield about 5.08%

Howe Snow & Co.
Incorporated

All information given herein is from official sources or from sources which we regard as reliable, but in no event are the statements herein contained to be regarded as our representations.

YOU RECEIVE
7%
INTEREST
and prior participation in PROFITS up to . .
100%
of your investment when you invest a portion of your surplus funds in . . .
REPETTO LAND TRUST CERTIFICATES
This public offering is a preliminary step in the placing on the market of the old Repetto Rancho by the J. B. RANSOM CORPORATION—one of Southern California's largest and most successful real estate organizations.
These certificates may be purchased in denominations of . . .
$100—$500
$1000
for cash or in convenient payments, and are issued by The Farmers and Merchants National Bank of Los Angeles, as Trustee.
RETURN THE COUPON
. . . write . . . call . . . or phone FAber 3911 for literature . . . without any obligation whatsoever.
O. NICHOLAS GABRIEL
Suite 200, Rowan Bldg.
458 South Spring Street
Los Angeles, California

Mr. O. Nicholas Gabriel,
Suite 200, Rowan Bldg.,
458 South Spring Street,
Los Angeles, California.
Please send literature and full particulars concerning your public offering of REPETTO LAND TRUST CERTIFICATES.
Name
Address
City

IMMEDIATE CASH LOAN
80%
on YOUR STOCK at 7% annually
QUICK ACTION, get your money immediately. Surety bond guarantees you against loss.
NO BONUS
No calls for additional collateral. Bring us your acceptable listed or unlisted securities, get your loan same day.
"Oldest and largest stock loan company in the West"
STOCK and BOND GUARANTEE Co.
1015 Stock Exchange Bldg.
TRinity 6881 -:- LOS ANGELES
New York Office—
90 Williams Street

TOOLE-TIETZEN & CO.
COMPLETE STOCK EXCHANGE QUOTATIONS
Our enlarged board room in the Lobby of the Van Nuys Building affords facilities for buying or selling on all exchanges.
Accounts carried on conservative margin.
Toole-Tietzen & Co.
Members Los Angeles Stock Exchange
Members Los Angeles Curb Exchange
Wire Connections to All Principal Markets
Lobby Van Nuys Bldg., 7th at Spring.
Telephone TRinity 8111.
J. D. Spreckels Bldg., San Diego
934 State Street, Santa Barbara
313 Bush Street, Santa Ana

COTTON ON BELT MARKET STRONG

Shippers Active in Covering Future Contracts

Factors Advising Clients to Hold Until March

Volume of Turnover in Spot Comparatively Small

MEMPHIS (Tenn.) Jan. 26. (Exclusive) — Efforts of shippers to cover forward orders for delivery in February, March and April gave the Memphis spot-cotton market more stimulus the past week, while on the surface, actual turnover of local spot cotton proved comparatively small.

Sales between shippers do not show in the weekly turnover of sales as reported officially, but it is no secret that many shippers, failing to obtain what they need in the regular market, are forced to obtain cotton from their brethren-in-arms and at advanced basis.

It is reliably reported that one of the biggest spot houses here has not covered orders further than February and is shopping the market for supplies. The supply of whiter grades is becoming more scarce, and buyers are turning more eagerly to the lower grades, only to find them in rather strong hands and a growing inclination to hold for advanced prices.

HOLDING URGED

Factors are urging their clients to hold tenaciously to their cotton until March and May covering becomes evident, anticipating a much stronger demand and willingness to pay greater premiums.

F.o.b. cotton men continue to report good business, with more activity than recently in the longer staples that have been more or less dormant this season. One firm sold a batch of inch and three-sixteenths inch, strict middling cotton, at 300 points on, which is about 35 points advance in basis over previous sales.

There is little speculative interest in Memphis with the passing of January trading.

SALES LIGHT

Total sales this week here were 19,200 bales, including only 700 bales of spot cotton actually reported by buyers and factors. Total receipts at Memphis for the week were 55,709 bales, including 22,500 of strictly local cotton, which compares with 31,900 and 8900 this time last year and 55,000 and 15,000 the year before. Total shipments ran ahead of the receipts by some 6000 bales and total stocks on hand were reduced by that amount to 288,000 bales, which is 38,000 bales more than were in stock here this time last season.

Weather conditions have been ideal for preparing the soil for the coming crop. Abnormally wet and warm weather, with temperatures as high as 68 deg., has been followed by cold weather with temperatures ranging from 2 to 15 deg. minimum, these conditions alternating three or four times already this winter. If weevil survival meant anything, it would be a rather bullish condition, as wet weather, followed by freezing, was formerly supposed to greatly deplete the ranks of the hibernated insects.

CROP OUTLOOK

With regard to the size of the coming crop, if winter influences count, it may be said that economic condition of the farmers is fair to good, and so far there has been nothing said as to concerted effort to reduce the acreage. All things considered, it is universally believed that the southern farmer will again plant every foot of ground in cotton. Good credit and a fair supply of good seed, will aid in keeping the acreage large.

However, the chief worry will be labor. Planters everywhere in the central belt are contracting with labor in order to keep them from deserting to join the gangs being formed by government engineers in the big river-control project. Upward of 10,000 persons, largely negro farm hands, will be utilized in this project and until the planting season gets well under way, little can be told about real labor supply.

Net Earnings for Magnavox Gain Sharply

SAN FRANCISCO, Jan. 27. (Exclusive)—Magnavox Company has reported net profits for the six months ended December 31, last, of $722,520, before Federal taxes and reserves, equivalent to 99 cents a share on 730,700 shares outstanding.

This compares with earnings of 25 cents a share for the fiscal year ended June 30, last, and is at the annual rate of $2 per share. However, officials stated, seasonal fluctuations in sales will likely bring the full year's earning somewhat lower than the $2 per share rate.

Richard A. O'Connor was elected president and general manager of the company. He succeeds Fred Travers, who resigned recently.

OIL WORKS STATES ANNUAL EARNINGS

Net earnings of the El Dorado Oil Works for the year ended December 31, last, after all charges, including depreciation and taxes, were estimated Saturday by officials to be in excess of $500,000, equal to over $3.30 per share on the 150,000 shares of common stock outstanding. Continuation of the present earnings will make possible either a stock dividend or additional cash dividend, it is predicted by those familiar with the company's operations. The company has no bonds or preferred stock outstanding.

MINES TO OPERATE

Union Mines, Inc., which operates on 160 acres two miles southwest of Mokelumne Hall, Calaveras county, is completing the installation of its new equipment and expects to resume operations immediately, H. R. Dunn, mining engineer and president, declared yesterday as he left on a hurried trip to the property on a call from the superintendent.

NEW FIREPROOF PLANT AT MINE

Kennedy Mining Plans for Maximum of Safety

Old Property Will Resume Operations Shortly

Good Ledge of Milling Ore Opened by Alta

SACRAMENTO, Jan. 27. (Exclusive)—Erection of the most complete fireproof plant at any mining property in California has been practically finished by the Kennedy Mining Company. All buildings are of steel, brick or concrete, and the shaft will be made as fireproof as human ingenuity can insure.

Several times in its forty-five years of activity this famous old mine has been ravaged by fire, and the management is determined to prevent future losses from flames. Three giant compressors have been installed and vigorous mining is scheduled to start within a few weeks.

The Alta Mining Company reports that a six-foot ledge of milling ore has been opened in the shaft, approximately twenty feet from surface. A substantial tonnage of profitable ore is said to be exposed underground and stored in old dumps, and the building of a ten-stamp mill is proceeding. The property was recently reopened after lying dormant over forty years.

The Monarch gold mine near Sierra City, for several years a noted gold producer, has been acquired by the Monarch Alconda Mining Company. The new owners say that the old producer will be reconditioned, new areas developed and efforts made to keep the mine on a steady production basis. The property embraces 843 acres of mineral and timber claims.

The Royal Development Company has placed in working shape the old Tulock mine at Angels Camp, and hoisting of ore will shortly start from the 200-foot level. The mill has been repaired and with commencement of production the shaft will be repaired to the 600-foot level and a campaign of extensive developments inaugurated. The Royal mine is ore for the mill from three ledges. Fletcher Hamilton, former California State Mineralogist, is in charge of the property.

Chapman Ice Cream Stores May Expand

Extensive expansion of the system of the Chapman Ice Cream Company stores was reported yesterday to be under consideration by officials of the company in connection with the departure of A. C. Jones, vice-president, for New York today. Mr. Jones, who has achieved success as a chain-store operator in other lines, is expected to make an announcement of considerable importance in regard to national expansion possibilities on his return in sixty days.

A. A. Coney, president of the company, announced that under present plans 100 stores will be placed in operation in Southern California in a short time, after which the concern will consider similar units in other metropolitan centers.

Ice cream and related products have now established a quantity consumption which permits the chain-store distribution as the most efficient means of serving the public, according to Mr. Coney.

Stock Exchange is Authorized

SAN FRANCISCO, Jan. 27. (Exclusive)—The Transamerica Corporation has been authorized by the State Corporation Department to issue 1,500,000 shares of its stock to stockholders in the Bank of America N. A. in exchange for shares in that bank issued and outstanding. The ratio of exchange will be one and one-half shares of Transamerica for each share of Bank of America N. A.

Transamerica Corporation is also authorized to sell the unissued portion at $125 per share.

OPTIMISTIC ON OIL

Analysis of Situation Made by Brokerage Concern

Although new oil fields will be constantly developed in the United States, there is at present a sufficient curtailment of development and prospecting that present ever-increasing consumption will overtake the rapidly declining production in the near future, according to an analysis of the oil industry entitled "Black Gold," just published by Toole-Tietzen & Co., members of the Los Angeles Stock and Curb exchanges. With this condition it is inevitable that the industry as a whole will improve, the bankers state.

"With no new fields in sight," the booklet states, "we can easily picture a prosperous period ahead for California oils. Regardless of how much new oil might be discovered in the Midcontinent or foreign fields, if production must be imported to meet Pacific Coast needs, the transportation cost on oil is such that California prices can be increased considerably before a balance would be reached."

OLDSMOBILE OUTPUT SHOWS BIG INCREASE

NEW YORK, Jan. 27. (Exclusive) Production of the 1929 Oldsmobile is being increased rapidly and employment at the Oldsmobile factories is now practically at the peak reached during the spring and early summer months of last year when new high production records were made, officials announced today. The production schedule for this month will be several times greater than that of January, 1928.

Actual sales made at the New York Automobile Show were reported to be large and most satisfactory.

MINE PAY ROLL INCREASED

JEROME (Ariz.) Jan. 27. (Exclusive)—About 200 men have been added to the pay rolls of the Verde district through the starting of the Verde Central mill, a 300-ton plant of modern design, on plans made by J. E. Lanning, chief engineer for the United Verde Copper Company.

Concentrates are being trucked to Jerome, thence sent by rail to the United Verde Extension smelter at Clemenceau. Thousands of tons are reported available for stoping, to be raised in a very efficient hoisting plant, operating from 1900 feet of depth. The ores are primary in character, very similar to those of the United Verde, in much the same sort of schist formation, and are readily concentrated.

The Verde Central Company was organized in 1916, headed by C. T. Joslin, who interested W. F. Staunton of Los Angeles and then manager of large mines in Arizona. The latter secured assistance from T. H. Collins, who in turn interested Calumet & Arizona capital in the Jerome property.

With little showing on the top of a well-defined contact, good ore in place was struck at 800 feet and since has been continuous. Most of the Verde Central stock now is owned by the Calumet & Arizona, which furnished both capital and officials, save for the presence of Mr. Staunton in the place of vice-president.

Extensive development work has been started on the Jerome Grande property, near the Verde Central. Pumps are working and two shifts have been placed on the 800-foot level. Robert J. Cole is manager.

Plans are being formulated by Manager R. E. Tally for deepening the United Verde main shaft from 3000 feet depth to 5000 feet, then with upraising to the other shaft. The ground is understood to have been proved by diamond drilling.

Standard Hole at Bakersfield Down 3125 Feet

BAKERSFIELD, Jan. 27. (Exclusive)—The Standard Oil Company has its No. 2 well on Sec. 24, 29-27, at the northwestern outskirts of Bakersfield down approximately 3125 feet and is drilling in coarse sand. This well is supposed to tap the same productive sand found by the Pacific Eastern Production Company in the Fruitvale field a few miles west.

In the Fruitvale area the Shell Oil Company has its No. 1 well on Sec. 9, 29-27, down more than 5120 feet, and is drilling in sand and shale, while several other wells, including three of the Pacific-Eastern Production Company, and one each for the Mohawk Oil Company and Andrews & Lucas, are down around 3500 feet, the depth at which production is expected.

Stock Rights of Continental Motors Offered

DETROIT, Jan. 27 (Exclusive)—Directors of Continental Motors Corporation have voted subscription rights to one share of capital stock at $17.50 for each five shares held, to develop the production of airplane motors, increase cash reserve and to retire $6,215,300 of 6 1-2 per cent bonds.

Rights apply to stockholders of record February 2 and expire March 5, next. There are at present 1,760,845 shares of stock outstanding.

Two types of Continental airplane motors will be on display in New York City for the first time about the middle of February. Production will start about March 1, officials stated. Efforts will be made to bid strongly for leadership in this field and continue development in the automotive line.

SAN JOAQUIN OIL DATA REPORTED

Total Production for 1928 29,240,670 Barrels

Midway-Sunset Leads With Elk Hills Second

New Wells Completed Set at 205 During Year

BAKERSFIELD, Jan. 27. (Exclusive)—Petroleum production from the oil fields of the San Joaquin Valley during 1928 amounted to 29,240,670 barrels of oil, a daily average of 134,541 barrels. That output came from the various fields as follows:

Midway-Sunset, 27,314,093 barrels; Elk Hills, 8,107,198; Kern River, 5,071,284; McKittrick, 1,805,185; Lost Hills-Belridge, 1,526,491; Fruitvale, 133,433; Coalinga, 4,655,284; Wheeler Ridge, 329,485; Mt. Poso, 53,977; Kettleman Hills, 199,699; Round Mountain, 44,455.

During the year there were 205 wells completed with a combined initial daily yield of 44,822 barrels.

December showed a production of 4,309,646 barrels of oil, or a daily average of 135,827 barrels.

Production in December came from 5425 wells now on the producing list, as compared with 6073 producing at the end of 1927.

Thirty-one new rigs were erected in December and there were forty-three wells drilling. Nineteen wells were completed during December, having a total initial daily production of 3112 barrels.

Four wells were completed in the Kern River field with 913 barrels daily; four in the Midway-Sunset with 682 barrels; four in the Lost Hills-Belridge with 100 barrels; three at McKittrick with 290 barrels; two at Round Mountain with 552 barrels and one each in the Fruitvale and Poso Creek areas for 600 and 175 barrels daily, respectively.

HIGH-GRADE ORE FIND REPORTED

Old Jack White Gold Strike Shows $400 to Ton

Outlook at Property Viewed as Most Promising

Union Extension Contracts for Shaft Deepening

PHOENIX, Jan. 27. (Exclusive) Ore running above $400 to the ton in gold is declared to have been found in quantity in the old Jack White mine, seventeen miles northwest of Phoenix, in Winifred district, in the western end of the Phoenix Mountains. The property is being operated by the Maricopa Mining Company, R. H. Barnes in charge.

The shaft, now at 300 feet, is to be sunk to 500, for drifting on that level, with expectation that stoping mainly will be from upraises. Above the 300 is claim that 25,000 tons of $20 gold ore has been developed with no sulphides yet visible. Double shifts are being operated on sinking.

Some of the new ore has been run through the company's ten-stamp mill, for determination of average values. The mine for years was operated by Jack White, former Sheriff of Cochise county and later State mine inspector. It now is in the hands of a Washington corporation, headed by Col. H. G. Windsor of Seattle. George Walker of Los Angeles is consulting engineer.

Lem Stallings of Bisbee, former deputy State mine inspector, has contracted for deepening the 100-foot shaft of the Union Extension property, a short distance from the Jack White.

H. J. Barneson & Co.
Members of
New York Stock Exchange
San Francisco Stock Exchange
San Francisco Curb Exchange
Los Angeles Stock Exchange
Los Angeles Curb Exchange
Chicago Board of Trade
Associate Members
New York Curb
LOS ANGELES
Board of Trade Building
111 West 7th St. TRinity [illegible]
Branch Office
HOLLYWOOD
5427 Hollywood Blvd. Hollywood [illegible]
Other Offices
San Francisco
Portland
Oakland
Seattle
PRIVATE WIRES
New York, Chicago, San Francisco

Security Markets
Through an active Trading Department and established Eastern connections, we can furnish quotations and execute orders on all listed and unlisted securities.
Gorman, Kayser & Co.
Member Los Angeles Stock Exchange
Member San Francisco Stock Exchange
650 So. Spring St.
Telephone TRinity [illegible]

LOGAN & BRYAN
MEMBERS NEW YORK STOCK EXCHANGE
636 SO. SPRING STREET. BILTMORE HOTEL

Consolidated Financial Statement

of Commercial Investment Trust Corporation

(Including Subsidiaries)

December 31, 1928

ASSETS

Cash	$15,635,191.12	
Notes and Accounts Receivable	124,098,206.15	$139,733,397.27
Investments in Foreign Companies		747,488.34
Corporation's Capital Stock, purchased for sale to employees and for retirement		257,983.03
Corporation's Serial Gold Notes and Debentures purchased		766,169.30
Purchase Fund re. Six Per Cent Convertible Debentures		375,000.00
Prepaid Interest and Discount		644,211.58
Miscellaneous Deferred Charges		67,250.09
Furniture and Fixtures		8.00
		$142,591,507.61

LIABILITIES

Notes Payable	$66,043,604.00	
Accounts Payable, including taxes	6,168,892.39	
Dealers' Reserve	1,145,789.67	
Interest Accrued on Serial Gold Notes and Debentures	332,153.34	$73,690,439.40
Five Per Cent Serial Gold Notes, due 1929-30		4,000,000.00
Six Per Cent Convertible Debentures, due 1948		14,941,000.00
Deferred Income—Discount and service charges collected in advance		4,684,192.18
Reserves for Losses and Contingencies		2,578,345.38
Seven Per Cent Preferred Stock of Mercantile Acceptance Company		1,000,000.00
Net Worth:		
6½% First Preferred Stock	$6,659,000.00	
7% First Preferred Stock	4,920,000.00	
Common Stock	11,912,640.00	
Stock Dividend, distributable January 1, 1929	93,500.00	
Surplus	18,112,390.65	
Total Capital and Surplus		41,697,530.65
		$142,591,507.61

Financial Statistics
(for preceding ten years)

	Net Volume of Business	Net Profits after Taxes
1919	$23,532,678	$202,500
1920	30,505,918	413,763
1921	25,614,284	512,097
1922	42,844,041	931,000
1923	91,518,525	1,858,256
1924	95,509,475	2,275,146
1925	148,015,075	2,976,126
1926	206,113,930	3,504,376
1927	188,271,263	3,003,392
1928	282,163,895	5,278,263

December 31, 1928

Consolidated Capital and Surplus ... $41,697,531
Consolidated Resources ... 142,591,508

From The President's Report

The volume of bills and accounts purchased during the year amounted to $282,163,895 net. After adequate reserves the consolidated net profits available for dividends amounted to $5,278,262.63.

In the pursuance of the program of diversification, the Company acquired all of the capital stock of Peierls, Buhler & Company, Inc., one of the oldest and most representative institutions engaged in factoring the textile industry. In the course of the year the Company also acquired the Carolina Credit Company and the business of the First Mortgage Investment Company, respectively among the largest local finance companies in the Carolinas and in Texas. C. I. T. now operates a chain of 99 fully functioning local offices in the United States and Canada, whose operations are uniform and conducted at small expense under the supervision of the main offices.

Operations of the Canadian and German Companies, as well as the French company in which C. I. T. acquired a substantial interest during the year, are proceeding satisfactorily. The Company has established offices in the Argentine and in Brazil, in development of its policy of providing American manufacturers adequate service for their export market. During the coming year the Company plans to proceed with a further sound expansion program in the foreign field.

A BANKING institution extending a complete financing service to manufacturers and merchants whose method of distribution requires funds for a longer period of time than is ordinarily acceptable to commercial banks. C. I. T. service is being increasingly availed of by representative firms in more than seventy diverse lines of business. Large and stable resources, specialized experience, and world-wide facilities are an assurance of efficient and dependable service.

COMMERCIAL INVESTMENT TRUST CORPORATION
Executive Offices, One Park Avenue, New York
Subsidiary and Affiliated Operating Companies
COMMERCIAL INVESTMENT TRUST INCORPORATED, NEW YORK — PEIERLS, BUHLER & CO., Inc., NEW YORK — MERCANTILE ACCEPTANCE COMPANY, CHICAGO
C. I. T. CORPORATION, SAN FRANCISCO — CANADIAN ACCEPTANCE CORPORATION LIMITED, TORONTO — UNITED DOMINIONS TRUST, LTD., LONDON
COMMERCIAL INVESTMENT TRUST AKTIEN-GESELLSCHAFT, BERLIN — SOCIÉTÉ POUR LE DÉVELOPPEMENT DE LA VENTE A CRÉDIT, PARIS
COMMERCIAL INVESTMENT TRUST CO. LIMITED, ARGENTINA—CUBA—PORTO RICO—DENMARK

H. J. Barneson & Co.
Members of New York Stock Exchange, San Francisco Stock Exchange, Los Angeles Stock Exchange, Los Angeles Curb Exchange, Chicago Board of Trade
Board of Trade Building
PRIVATE WIRES New York, Chicago, San Francisco

Security Markets
Through an active Trading Department and established Eastern connections, we can furnish quotations and execute orders on all listed and unlisted securities.
Gorman, Kayser & Co.
650 So. Spring St.

SHIPPING NEWS
AND ACTIVITIES AT LOS ANGELES HARBOR

TRADE SCOUTS SAILING TODAY

California Groups Departing for Far East Fields

Oil Company Sending Out Chinese Agents

Ocean Products Corporation Changes Hands

A veritable California trade expedition to the Orient will go out aboard the Dollar liner President Jackson at noon today, including importers and exporters, whose visits to the Far East should increase materially California's trans-Pacific business during 1929.

Heading the list are three young Chinese, Woo Doon, with Mrs. Woo Doon; George Wong and Woo Yew ..., all going to Hongkong as special representatives of the Richfield Oil Company, which is instituting a strong trade development program throughout the Orient. All three Chinese have completed courses in American business methods and will develop markets for Richfield petroleum products throughout China and the Far East.

Other local exporters and importers sailing today on the President Jackson include N. F. Milnor, owner of the national system of ... ships, Milnor, Inc., bound for Shanghai; William J. Gorham, Los Angeles importer, for Manila, and Mrs. E. F. Reichel, widely known ... buyer of Pasadena, for .... Also to embark will be Dr. A. J. Fisher, medical missionary, for Manila.

Arriving yesterday from the Orient via San Francisco, the President Jackson brought in thirty-... first-cabin passengers, among them being John Duncanson, San Diego sportsman, returning with Mrs. Duncanson, after an extensive tour of the Far East, and Charles ... Warner, American construction engineer, who has been engaged in the reconstruction of Tokio and Yokohama. The liner's 2200 tons of freight unloaded here, included rubber from Singapore, rice from Shanghai, and 600 tons of cocoanut ... from Manila.

SALE OF FERTILIZER CONCERN ANNOUNCED

Sale of the Ocean Products Corporation, producing fertilizer at its Terminal Island plant from fish by-products, to the United By-Products Company of Los Angeles, was announced yesterday at the port.

The new enterprise will be headed, according to reports, by G. H. ...throp of Pomona and L. C. Barnes, head of the Pacific Nut Oil Company, of this city. It is planned to operate the three units hereafter as a single concern, under a program of plant expansion, utilizing the harbor factory and the uptown plant of the United By-Products Company.

Capt. Harry Krog relinquished command of the Swayne & Hoyt freighter Point Gorda yesterday and left immediately for Mobile, where he will supervise reconditioning of the steamers Minooka and Houston, recently purchased from the Shipping Board for Gulf-Pacific trade. Capt. J. T. Larsen, ... officer under Capt. Krog, succeeds to command of the Point Gorda and will take her out to New Orleans and way ports today.

Capt. Krog announced that the Minooka, to be renamed the Point San Pablo, will arrive here about ... 1, next, under his command, and that the Houston, to be called the Point San Pedro, is due on her maiden visit April 15. Approximately $...,000 will be expended on each of the 5000-tonners in refitting them for trade from California to the Gulf. Capt. Krog is being accompanied to Mobile by Henry Gel..., marine superintendent for Swayne & Hoyt.

Addition of the Point San Pablo and Point San Pedro gives the Gulf-Pacific Line a total of eleven steamers and will increase the frequency of sailings from ten days to once weekly.

Westfal-Larsen's motorship passenger-refrigeration service from California to the east coast of South America will be routed via the Panama Canal beginning in August, instead of via the Straits of Magellan as at present. This was announced yesterday by Capt. Harry H. Birkholm, district manager of the General Steamship Corporation, Coast agents for Westfal-Larsen.

Capt. Birkholm explained that the shift in itinerary, enabling the ships to return to Los Angeles from ..., Brazil, in twenty-two days, has been made as the result of a petition from the American Chamber of Commerce of Brazil.

"This marked saving in time of transport will result in large financial savings to coffee importers," said Capt. Birkholm, "while it also will aid the development of a trade in Brazil in California fresh fruits and vegetables. Our new motorships in this trade will be up-to-date in all respects, with a speed of fourteen knots, accommodations for ... first-class passengers and approximately 60,000 cubic feet of refrigerator space."

... thousand stems of bananas from the Canal Zone were brought in yesterday aboard the ... motor liner London Importer, here from Glasgow and Manchester with several cabin passengers and 2300 tons of cargo from the United Kingdom.

... hundred cabin passengers and 7100 tons of California freight will go out to New York and Havana this morning aboard the Panama-Pacific electric liner California, Capt. James E. Roberts. Among the passengers is Sheila La Gae, ...-year-old Los Angeles co-ed, who will be "Miss California" at the ... National Carnival and Mardi Gras to be held in Havana February 2 to 17.

ARRIVALS AND DEPARTURES

ARRIVED, SUNDAY, JANUARY 27

Ship—	Time	From	Operator
DOROTHY WINTERMOTE, ss.	1:45 a.m.	Portland	Paramino Lumber Co.
ATLANTIC SUN, tanker	2:10 a.m.	Providence	Sun Oil Co.
OHIOAN, steamer	2:15 a.m.	San Francisco	American-Haw. S.S. Co.
PENNSYLVANIAN, steamer	2:20 a.m.	New York	American-Haw. S.S. Co.
RYDER HANIFY, steamer	3:05 a.m.	Portland-S.D.	J. R. Hanify Co.
POINT GORDA, steamer	5:10 a.m.	San Francisco	Gulf-Pacific Line
EMMA ALEXANDER, steamer	5:15 a.m.	San Diego	Pacific S.S. Co.
TRINIDAD, steamer	6:00 a.m.	Eureka	Hammond Lumber Co.
CALIFORNIA, steamer	8:35 a.m.	San Francisco	Panama-Pacific S.S. Co.
BIRMINGHAM CITY, steamer	9:50 a.m.	New York	Isthmian S.S. Lines
HARVARD, steamer	10:00 a.m.	San Francisco	Los Angeles S.S. Co.
HELEN VINMONT, tanker	11:50 a.m.	Tocopilla	Texas S.S. Co. of Calif.
COVENA, steamer	11:50 a.m.	Coos Bay	Hammond Lumber Co.
PRESIDENT JACKSON, steamer	11:00 a.m.	Honolulu-S.F.	American Mail Line
CATALINA, steamer	5:05 p.m.	Avalon	Wilmington Transp. Co.
ADMIRAL BENSON, steamer	9:00 p.m.	Portland-S.F.	Pacific S.S. Co.
COLUMBIA, motorship (Dan.)	11:55 p.m.	Naskov	Ac. American Trading Co.
ADMIRAL SEBREE, steamer	7:00 p.m.	Vancouver-S. F.	Pacific S.S. Co.
TULSAGAS, tanker	9:00 p.m.	Ventura	Associated Oil Co.
KEKOSKEE, tanker	5:00 p.m.	Oakland	Richfield Oil Co.
HORACE X. BAXTER, steamer	11:30 p.m.	Seattle	J. H. Baxter & Co.
SAMOA, steamer	10:00 p.m.	Grays Harbor	Hammond Lumber Co.
TAMALPAIS, steamer	11:00 p.m.	Eureka	Little River Redwood Co.

Vessels arriving between 9 p.m. and midnight estimated from radio reports and operators' advices.

SAILED, SUNDAY, JANUARY 27

Ship—	Time	For	Operator
WARWICK, tanker	12:45 a.m.	Seattle	Union Oil Co.
RICHFIELD, tanker	12:47 a.m.	Seattle	Richfield Oil Co.
BALBOA, motorship (Swed.)	1:30 a.m.	San Francisco	Johnson Line
EL CAPITAN, steamer	9:00 a.m.	Columbia River	E. K. Wood Lbr. Co.
LEBEC, tanker	9:05 a.m.	Portland	General Pet. Corp.
ASTRAL, tanker	10:02 a.m.	New York	Standard Transp. Co.
CATALINA, steamer	10:30 a.m.	Avalon	Wilmington Transp. Co.
EMMA ALEXANDER, steamer	11:55 a.m.	S. F.-Seattle	Pacific S.S. Co.
GINYO MARU, steamer (Jap.)	12:30 p.m.	Manzanillo	Nippon Yusen Kaisha
HARVARD, steamer	3:30 p.m.	San Diego	Los Angeles S.S. Co.
COQUINA, steamer	10:30 p.m.	Mazatlan	Ac. Panama-Mail S.S. Co.
POINT GORDA, steamer	8:40 p.m.	S.D.-Puerto Col.	Gulf-Pacific Line
ATLANTIC SUN, tanker	8:30 p.m.	Philadelphia	Sun Oil Co.
RYDER HANIFY, steamer	2:30 p.m.	San Francisco	J. R. Hanify Co.

Vessels sailing between 9 p.m. and midnight estimated from operators' advices.

TO ARRIVE AND SAIL TODAY

VESSELS DUE TO ARRIVE, MONDAY, JANUARY 28

Ship—	Berth	From	Operator
HESSEN, steamer (Ger.)	157	San Francisco	Hamburg-Amer. Line
GLAMORGANSHIRE, steamer (Br.)	187	San Francisco	Royal Mail Stm. Pkt. Co.
CADARETTA, steamer	160	Seattle-S.F.	Nelson S.S. Co.
WITRAM, steamer (Ger.)	228E	Antwerp	North German Lloyd
HARVARD, steamer	155	San Diego	Los Angeles S.S. Co.
CHARCAS, steamer	52	San Francisco	W. R. Grace & Co.
SAN JUAN, steamer	88	San Francisco	L. A. & S. F. Nav. Co.
CATALINA, steamer	185	Avalon	Wilmington Transp. Co.
GOLDEN WALL, steamer	230B	San Francisco	Oceanic & Oriental Nav.
GOLDEN BEAR, steamer	181	San Francisco	Oceanic & Oriental Nav.
NABESNA, steamer	177	Portland-S.F.	McCormick S.S. Co.
EAST LYNN, motorship (Br.)	158	San Francisco	Reardon-Smith Line
SEDGEPOOL, steamer (Br.)	54	Antwerp	Ac. General S.S. Corp.
TROJAN STAR, steamer (Br.)	Anc.	Rotterdam	Blue Star Line
MINNESOTA, steamer (Fr.)	230E	Havre-Ensenada	French Line
SILVER PINE, motorship (Br.)	57	Galveston	Kerr Lines
CAPT. A. F. LUCAS, tanker	98	Seattle	Standard Oil Co. of Cal.
H. C. FOLGER, tanker	71	Philadelphia	Atlantic Refining Co.
D. G. SCOFIELD, tanker	97	Seattle	Standard Oil Co. of Cal.
CEDARHURST, tanker	Anc.	New York	T. P. Gallagher & Co.
H. M. STOREY, tanker	98	Richmond	Standard Oil Co. of Cal.
UTACARBON, tanker	150	San Francisco	Union Oil Co.
PRENTISS, steamer	36	Brookings-S. F.	Andrew F. Mahony
KEWANEE, tanker	119	Avon	Associated Oil Co.

VESSELS DUE TO SAIL, MONDAY, JANUARY 28

Ship—	Berth	For	Operator
HESSEN, German, steamer	157	Hamburg	Hamburg-American Line
GLAMORGANSHIRE, steamer (Br.)	187	Hamburg	Royal Mail Steam Packet Co.
CHARCAS, steamer	52	Talara	W. R. Grace & Co.
PRESIDENT JACKSON, steamer	232B	S.F.-Honolulu	American Mail Line
LONDON IMPORTER, motorship (Br.)	188	San Francisco	Furness (Pacific) Line
ADMIRAL BENSON, steamer	154	San Diego	Pacific S.S. Co.
CALIFORNIA, steamer	152	Havana-N.Y.	Panama-Pacific S.S. Co.
SIANTAR, steamer (Dutch)	53	Hongkong	Java-Pacific Line
HARVARD, steamer	155	San Francisco	Los Angeles S.S. Co.
CATALINA, steamer	185	Avalon	Wilmington Trans. Co.
COLUMBIA, motorship (Dan.)	128	Grays Harbor	Acct. Amer. Trading Co.
ADMIRAL SEBREE, steamer	154	S.F.-Vancouver	Pacific S.S. Co.
TROJAN STAR, steamer (Br.)	Anc.	Vancouver	Blue Star Line
EDNA, steamer	177	S.F.-Portland	McCormick S.S. Co.
OHIOAN, steamer	175	New York	Amer.-Hawaiian S.S. Co.
SKAGWAY, steamer	160	S.F.-Portland	Acct. Nelson S.S. Co.
PENNSYLVANIAN, steamer	176	San Francisco	Amer.-Hawaiian S.S. Co.
HESPEROS, steamer (Nor.)	178	San Francisco	Bruusgaard Line
C. O. STILLMAN, tanker (Br.)	L.B.	Antofagasta	International Pet. Corp.
TRONTOLITE, tanker (Br.)	71	Buenos Aires	Imperial Oil, Ltd.
HELEN VINMONT, tanker	172	Manila	Texas S.S. Co. of Cal.
PHOENIX, tanker	119	Avon	American Tankers Corp.
CAPT. A. F. LUCAS, tanker	98	San Diego	Standard Oil Co. of Cal.
H. M. STOREY, tanker	97	Richmond	Standard Oil Co. of Cal.
UTACARBON, tanker	150	Balboa	Union Oil Co.

SHIPPING

PASSENGER SCHEDULE
VESSELS ARRIVING

	Berth
Monday, January 28—	
Hessen, San Francisco, 8 a.m.	157
Cadaretta, Seattle, Tacoma, San Francisco, 8 a.m.	160
Witram, Hamburg, Bremen, Antwerp, 8 a.m.	228E
Charcas, San Francisco, 8 a.m.	52
San Juan, San Francisco, 6 a.m.	88
[illegible]	[illegible]

ARRIVALS AND CLEARANCES AT WORLD'S PORTS

SAN FRANCISCO, Jan. 27. (AP)—Arrived: Lina, 12:05 a.m., Antwerp, via Los Angeles; Theodore Roosevelt, 4:20 a.m., Oslo, via Los Angeles; Sinaloa, 5:30 a.m., Mazatlan, via Los Angeles; Betterton, 6:30 a.m., Los Angeles; Canadian Farmer, 7 a.m., Ocean Falls, via Los Angeles; Helen P. Drew, 7:30 a.m., Greenwood; San Antonio, 7:34 a.m., Monterey; H. W. Baxter, 8:47 a.m., Vancouver; Lycia, 8:55 a.m., Cuba, via Los Angeles; Esther Johnson, 9:53 a.m., Los Angeles; Olympic, 11:05 a.m., Astoria; Virginian, 11:18 a.m., Seattle; F. H. Hillman, 12:45 p.m., Los Angeles; Santa Cecilia, 5:45 p.m., Englewood; Shasta, 6 p.m., Grays Harbor; La Perla, 7 p.m., Port Limon; Lillian Luckenbach, 7:45 p.m., Boston; Admiral Schley, 7:05 p.m., Los Angeles; Seafoam, 7:55 p.m., Eureka; Washington, 8:05 p.m., Eureka; Silver Ooak, 8:16 p.m., Calcutta.

Sailed: Golden Bear, 1:12 a.m., Auckland; Curacao, 2:10 a.m., Portland; H. M. Storey, 5:19 a.m., Los Angeles; Turicum, 10:35 a.m., Land's End; Katherine, 12:50 p.m., Eureka; Theodore Roosevelt, 1:05 p.m., Vancouver; Noyo, 2:32 p.m., Fort Bragg; Caspar, 2:56 p.m., Caspar; Esther Johnson, 3:18 p.m., Aberdeen; Seattle, 6 p.m., Seattle.

SEATTLE, Jan. 27.—Arrived: Willkeno, 10 p.m., San Francisco; Celilo, 9 p.m., San Francisco; Tyne Maru, 4 p.m., San Francisco; Griffdu, 1 p.m., San Francisco; Pacific Spruce, 11 a.m., San Francisco; Fermia, 10 a.m., Everett.

Sailed: Texada, 1 p.m., Powell River; Yokohama, during afternoon, Yokohama; Griffdu, 8 p.m., Tacoma; Condor, midnight, Tacoma; Pacific Spruce, during afternoon, Tacoma.

SAN DIEGO, Jan. 27.—Arrived: Tamalpais, 8 a.m., Los Angeles; Harvard, 8 p.m., San Francisco.

Departed: Gryme, 9 p.m., Ensenada.

PORTLAND (Or.) Jan. 27.—Arrived: Admiral Peoples, 7 a.m., San Diego and way ports.

Departed: Peter Kerr, 8 a.m., New York and Baltimore via Puget Sound; from Kalama, Rhine Maru, 5 a.m., Shanghai and way ports.

TACOMA (Wash.) Jan. 27.—Arrived: Pacific Enterprise, 7:30 a.m., London and Liverpool via British Columbia ports.

Departed: Bellingham, 10:30 a.m., Shanghai and other oriental ports via San Francisco and Los Angeles.

PARKWAYS UNDER FIRE

Survey of West Adams Street Oases Asked With View to Removal

A survey of West Adams street between Figueroa and Hoover streets to ascertain whether it is necessary that the parkway strips in the center of the street should be moved to eliminate congestion of traffic has been recommended by the Park Board.

President Van Griffith has directed Secretary Hassett to take up with the Traffic Commission whether it is desired to remove the strips, in view of the fact that West Adams is not a wide street and is experiencing a heavy increase in traffic.

F. W. Roewekamp, in charge of maintenance for the Park Department, has reported to the board that it is impossible to keep the strips in good condition because automobiles run up on the parkways, damage the grass and injure the shrubbery.

TRANS-PACIFIC MAIL

Following schedule of sailing is provided by the Los Angeles postoffice:

January 30, from San Francisco. Mail for Hawaii.

January 31, from San Francisco. Mail for Hawaii, Samoan Islands, Fiji Islands and Australia.

February 1, from San Francisco. Mail for Hawaii. Also specially addressed correspondence. United States regular mails for New Zealand and Australia.

February 1, from Los Angeles. Specially addressed correspondence.

For connections at Seattle mail must leave Los Angeles the third day prior to date of sailing, not later than 5:30 p.m.

To connect at San Pedro for the Hawaiian Islands every other Saturday mail leaves Los Angeles at 8:50 a.m. on Saturday.

Note—To connect at San Francisco mail must leave Los Angeles on dispatch made not later than 5:30 p.m. the day prior to date.

RADIO REPORT

The Radio Corporation of America, in co-operation with the United States Health Service and the Seaman's Institute, will receive requests through the KSE station at Los Angeles Harbor for medical and surgical services for ships at sea.

LOS ANGELES STATION
Noon, January 26

ORIOLE, Los Angeles for Balboa, 1082 miles south of Los Angeles.
MANHATTAN ISLAND, Balboa for Los Angeles, 1313 miles north of Balboa.
LARRY DOHENY, Balboa for Los Angeles, 1492 miles south of Los Angeles.
DEAN EMERY, Los Angeles for Balboa, 1371 miles north of Balboa.
PACIFIC FIR, Balboa for Los Angeles, 1605 miles south of Los Angeles.
HERAKLES, Balboa for Los Angeles, 1490 miles south of Los Angeles.
ALGONQUIN, Beaumont for Providence, 928 miles north of Tortugas.
AGWISTONE, Los Angeles for Balboa, 1256 miles north of Balboa.
ALTAIR, New York for Beaumont, 408 miles south of Scotland.
BROAD ARROW, Los Angeles for Balboa, 1324 miles south of Los Angeles.
BYRON D. BENSON, New York for Beaumont, 170 miles south of Sabine.
CITY OF CANBERRA, Balboa for Brisbane, 1375 miles west of Balboa.
SUGILLENCO, Los Angeles for Balboa, 1099 miles south of Los Angeles.
CHILOIL, Tocopilla for Los Angeles, 826 miles south of Los Angeles.
TIGER, Los Angeles for Balboa, 880 miles south of Los Angeles.
JANE CHRISTENSON, Los Angeles for Balboa, 420 miles north of Balboa.
SUPORTCO, Los Angeles for Balboa, 915 miles north of Balboa.
PACIFIC PINE, Los Angeles for Balboa, 650 miles north of Balboa.
FRANKLIN K. LANE, Balboa for Los Angeles, 2200 miles south of Los Angeles.
SUNBEAM, Balboa for Los Angeles, 688 miles north of Balboa.
MARIE MAERSK, Balboa for Los Angeles, 1300 miles south of Los Angeles.

8 p.m., January 26

MONTEBELLO, Tocopilla for Los Angeles, 1863 miles south of Los Angeles.
NORA, Iquique for Los Angeles, 1710 miles south of Los Angeles.
POINT BONITA, San Francisco for Balboa, 811 miles north of Balboa.
BOLIVAR, Ensenada for San Jose, 220 miles south of Ensenada.
CITY OF SAN FRANCISCO, anchored at Corinto.
CITY OF PANAMA, Acapulco for Manzanillo, 5 miles north of Acapulco.
LILLIAN LUCKENBACH, Los Angeles for San Francisco, 20 miles north of Los Angeles.
KING ALFRED, Balboa for Los Angeles, 850 miles south of Los Angeles.
QUARRINGTON COURT, Vancouver for Balboa, 960 miles south of Los Angeles.
ALASKA STANDARD, Topolobampo for Los Angeles, 897 miles south of Los Angeles.
DE ROCHE, Elwood for Oleum, 285 miles south of Oleum.
COYA, San Francisco for Talara, 2233 miles south of San Francisco.
K. R. KINGSBURY, Balboa for Los Angeles, 1413 miles south of Los Angeles.
YANKEE ARROW, Balboa for Los Angeles, 1472 miles south of Los Angeles.
MYSTIC, Los Angeles for San Francisco, 23 miles north of Los Angeles.
CARRISO, Los Angeles for Pago Pago, 2012 miles west of Los Angeles.

Noon, January 27

BRANDANGER, Los Angeles for Balboa, [illegible]

[illegible]

AIR MAIL SCHEDULE

Now in effect: Universal postage rate of 5 cents per ounce and 10 cents for each additional ounce anywhere in the United States or Canada applies on all matter sent by air mail. Items for air mail are restricted to not more than fifty (50) pounds in weight and to not more than eighty-four (84) inches in length and girth combined.

TRANSCONTINENTAL AIR MAIL

Eastbound. Leaves Los Angeles 7:35 a.m. daily, arriving Salt Lake City 2:00 p.m. Mountain Time, Chicago 5:45 a.m. Central Time, Newark, N. J., 5:00 p.m. Eastern Time, second day. Arrival New York City Postoffice 30 minutes later.

Westbound. Leaves Newark, N. J., 12:15 p.m. Eastern Time, arriving Chicago 7:00 p.m., arriving Salt Lake City 10:00 a.m. Mountain Time second day, arriving Los Angeles 5:25 p.m. Pacific Time second day.

Daily closing: 10:55 p.m. at Arcade Station. At 5:45 p.m. (or a little later) at Main Postoffice substations and at Air Mail boxes, painted red, white and blue, and located in various parts of city.

COASTWISE AIR MAIL

Northbound: Leaves Los Angeles 12:01 a.m., arriving at Bakersfield 1:15 a.m., Fresno 3:00 a.m., and San Francisco 5 a.m. Leaves San Francisco 5:00 a.m., arriving at Medford, Or., 9:00 a.m.; Portland-Vancouver 11:30 a.m.; Tacoma 1:30 p.m.; Seattle 2:00 p.m.

Southbound: Leaves Seattle 11:45 p.m., arriving at Tacoma 1:30 a.m.; Portland-Vancouver 7:10 a.m., Medford, 9:30 a.m., San Francisco 1:15 p.m., Fresno 3:15 p.m., Bakersfield 4:45 p.m., Los Angeles 6:15 p.m.

Daily closing: 6:30 a.m. at Arcade Station. From 9:00 to 10:00 p.m., as stated on box collection card on Air Mail boxes.

OLYMPIC, Los Angeles for Grays Harbor, 292 miles from Grays Harbor.
RADIANT, Portland for Oleum, 369 miles from Oleum.
GOLDEN ROD, Eureka for New Westminster, 540 miles from New Westminster.
H. F. McCORMICK, Los Angeles for San Francisco, 69 miles from San Francisco.
FRANK H. BUCK, Avon for Ventura, 50 miles from Ventura.
ASTORIA, San Diego for Tacoma, 330 miles from San Diego.
NOYO, San Francisco for Fort Bragg, 50 miles from San Francisco.
CHARLES CHRISTENSON, Los Angeles for San Francisco, 85 miles from San Francisco.
SANTA INEZ, Los Angeles for Marshfield, 451 miles from Marshfield.
WARWICK, Los Angeles for Seattle, 948 miles from Seattle.
EMMA ALEXANDER, Los Angeles for San Francisco, 236 miles from San Francisco.
PRESIDENT TAFT, Yokohama for Seattle, [illegible]

[illegible]

MONTREAL MARU, Yokohama for Puget Sound, 1968 miles from Vancouver.
SEISHO MARU, Yokohama for Portland, 1154 miles from Portland.
WASHINGTON, Portland for Yokohama, 2130 miles from Columbia River.
CALIFORNIA, Otaru for San Francisco, 3760 miles from San Francisco.
PENNSYLVANIA, Hongkong for San Francisco, 4336 miles from San Francisco.
OREGON, Portland for Shanghai, 3755 miles from Columbia River.
EVERETT, Hongkong for San Francisco, 3495 miles from San Francisco.
GRAYS HARBOR, Tacoma for Shanghai, 1543 miles from Tacoma.
JUYO MARU, Muroran for Vancouver, 1600 miles from Portland.

News of Ships and Sailings at Pacific Ports

SAN FRANCISCO, Jan. 27. (AP)—The McCormick Steamship Company today announced a schedule providing for departure of a steamer in the service of the Pacific-Argentine-Brazil Line every twenty days, as a result of recent acquisition of the steamers West Camargo and West Ivis from the Shipping Board. The vessels will run between the Pacific Coast and ports of Argentia, Uruguay and Brazil, via the Straits of Magellan and the Panama Canal. The line will operate a total of eight freighters in that service.

W. R. Grace & Co. announces decision to equip five more of its steamers with 150-ton refrigerating space each. They are the Cacique, Capac, Charcas, Condor and Coya. The vessels will be ready for the autumn fruit movement. They will be operated in the North Pacific-West Coast of South America service.

SEATTLE, Jan. 27.—Exports from the United States to the Far East have shown a marked increase, Janet H. Nunn of the Bureau of Commerce declares in figures just released. The total United States trade to the Orient during November of last year showed a net gain of 11 per cent over the same period in 1927.

Direct service to Hongkong will be inaugurated with the sailing of the Shidzuoka Maru from Seattle, February 9, next, officials of the Nippon Yusen Kaisha announced here today. Besides the extension to this port, it was announced that Moji has been substituted for Nagasaki as a regular port of call.

TACOMA, Jan. 27.—To load refined copper and general cargo as return cargo to London, Liverpool and other United Kingdom ports, the British motor vessel Pacific Enterprise arrived here this morning. She will remain in port for several days.

A departure was the Bellingham of the Tacoma-Oriental Line for the Orient, with general cargo and lumber.

MISSIONARY WILL BE GOSPEL-DRIVE SPEAKER

Just back from the tropical climate of the Belgian Congo, Thomas Moody, veteran Baptist missionary, who has spent nearly forty years in the Congo region, will tell of his experiences today when he addresses sessions of the Southland Gospel Campaign at Bakersfield. Other speakers will be Edwin Phelps, general secretary of the Baptist Young People's Association, and Miss Ina E. Burton, who has had many years' experience in women's missionary fields. The Bakersfield session will be the first of nine association conferences to be held in the Southern California district. The Los Angeles meeting will be held at Philharmonic Auditorium on February 8.

MANY TRAFFIC TAGS OPEN UP JAIL DOORS

Jack H. Lane, 1923 North Wilton Place, found eight traffic tags instead of one when he appeared in tow of a police warrant officer in Municipal Judge McLay's court. Lane was taken in for failing to answer a charge of speeding on Sunset Boulevard on September 14, 1927. Judge McLay sent him to jail for three days on the speeding complaint and on the seven others, all of which were for violation of the parking ordinances, imposed a sentence of one day each, giving Lane a total of ten days to serve.

Elephants driven in the streets of Kandy, in Ceylon, must be equipped with headlights and tail-lights at night.

CHAIN STORE EXECUTIVES MEET HERE

Safeway Corporation Men Assemble for Three Days' Sessions at Alexandria

Executives of the Safeway Stores will meet at the Alexandria this morning to begin their second annual convention. More than 125 men will attend.

M.B. SKAGGS

The chief speaker will be M. B. Skaggs, president of the Safeway Stores chain, who began his business career in a small grocery store in Idaho. He now heads the third largest food-distributing chain in the world. Annual sales of the concern aggregate $180,000,000.

According to President Skaggs, this enormous organization is due entirely to the type of men who head the 3000 units.

"Our executives are peculiarly imbued with what we call 'organization spirit,'" he said yesterday. "Ours has been a work of developing men and the development of our business has been incidental thereto.

"This spirit has been developed through the fact that our men virtually are operating their own business. Under our plan of profit share and employee ownership, the greater percentage of our executives either own stock in the corporation, or share under the salary and bonus plan." More than $17,000,000 of the company's stock is owned by the approximately 10,000 employees.

The convention will be held for three days, and Safeway executives from the entire territory served by the corporation will attend the meetings.

The company's investment in Los Angeles is said to be the largest of any retail food concern. Its warehouses and distributing plant, including candy and other manufacturing units, occupy five acres of ground in the eastern part of the city.

Safeway Stores are the largest western purchasers of California grown and manufactured food products, their purchases in Southern California alone for 1928 being estimated at $20,000,000.

NEW BISHOP TO ATTEND CONVENTION

Rt. Rev. N. S. Binsted to Represent Church-Council at Episcopal Meeting

Rt. Rev. Norman S. Binsted, who holds the dual distinction of being the youngest bishop in the Protestant Episcopal Church and having jurisdiction over one of the largest missionary districts in the Orient, will be the official representative of the national council of his church at the thirty-fourth annual convention of the diocese of Los Angeles, which opens today at St. Paul's Cathedral.

Bishop Binsted, who is 37 years of age and who has been a missionary in Japan for thirteen years, was elected as bishop of Tohoku at the general convention at Washington and consecrated on December 3, last. He will speak tomorrow afternoon to the women's auxiliary of the diocese, and on Wednesday will address the delegates to the diocesan convention.

Bishop Binsted and Mrs. Binsted will arrive in Los Angeles this evening from San Francisco, and will be registered at the Biltmore. They are sailing on February 15, next, for Japan, where Bishop Binsted will take up his duties as bishop of Tohoku, that northeastern portion of the empire which is referred to as "the Siberia of Japan." It was in this district that the newly consecrated bishop served as a country missionary during his first seven years in Japan.

For the past six years he has been chaplain of St. Luke's International Hospital in Tokio and chaplain of the American congregation in Tokio. In these capacities he has come in touch with hundreds of his fellow-countrymen, since St. Luke's Hospital serves the American and English colonies in Tokio.

Bishop Binsted is a graduate of the University of Virginia and Virginia Seminary, from which institution he went directly to Japan. Officially he is a member of the staff of St. Alban's Church, Washington, being carried as a missionary of that church in Japan.

Ex-Policeman's Case Due for Decision Today

What disposition is to be made of charges against a former Los Angeles police officer and a special officer of Santa Monica will be made known today by United States District Judge McCormick. At the same time the court will decide the fate of another officer.

The court is to hear arguments on a demurrer to the indictment against Sam Eisman, former Los Angeles officer, and Charles R. Deane, watchman at an Ocean Park pier. The two men and John A. Martin, Santa Monica police officer, were accused of conspiracy to violate the National Prohibition Act. Martin pleaded guilty and is to appear today for sentence.

It is charged that, while two rum-runners landed twenty cases of liquor on an Ocean Park pier, the officers signaled to them. All three were arrested, but the rum-runners escaped after an exchange of revolver shots.

ROSY DREAMS VANISH

Frank F. Neal painted a rosy picture of affluence and wealth before he won Lenora Neal as a bride, Mrs. Neal told Superior Judge Bowron when applying for an annulment of the marriage on the ground of fraud. After the ceremony she discovered he had no wealth and even refused to work, Mrs. Neal testified. The annulment was granted.

RADIO LICENSE STANDARD RIGID

Regulations for Obtaining Permits Stiffened

Candidate Required to Show Genuine Proficiency

Amateur Test Unchanged by Rules Adopted

BY DR. RALPH L. POWER

The recent change in radio examinations in accordance with regulations previously agreed upon by the international radio-telegraph convention calls for more rigid standards of performance.

Locally the examinations for both amateur and commercial licenses are given at room 317 in the City Hall each Tuesday at 9 a.m. by James M. Chapple, assistant radio inspector in charge of the Los Angeles branch.

Code tests have been tightened considerably. This has meant faster speed in both transmitting and receiving, while longer periods of practical experience are required.

MUST KNOW RADIO LAW

Besides this, operators have to have the ability to adjust and service equipment and have a knowledge of international regulations governing radio, as well as United States law and regulations.

Licenses for extra first-class operators, the highest ranking, requires speed in transmission and reception of no less than thirty words a minute in code groups, Continental Morse Code, and twenty-five words per minute in plain language, Continental Morse Code.

No code tests are required for operators in the radio telephone class. The candidate must demonstrate his ability to transmit and receive conversation over the radio telephone.

AMATEUR LAW UNCHANGED

Requirements in the amateur class remain practically unchanged. The amateur has to pass code tests of ten words a minute in Continental Morse Code, five characters to the word, transmitting and receiving.

The candidate also must know how to operate and adjust the apparatus he expects to use. He must know international regulations and acts of Congress in so far as they relate to interference with other classes of communication.

KEJK STATION GIVEN NEW WAVE LENGTH

BEVERLY HILLS, Jan. 27. (Exclusive)—After February 1, KEJK will be on the air fifteen hours daily with a new frequency assignment from the Radio Commission, according to the local station. The station will broadcast on 1170 kilocycles, 256.4 meters, dividing time with WCAW, Philadelphia. The designated hours for the Beverly Hills station will be from 7 a.m. to 6 p.m. and from 9 p.m. to 1 a.m. daily, according to R. S. MacMillan, owner of the station. KEJK has been dividing time with KFOX, Long Beach, and that station will retain the wave length which has done double service for the two transmitters.

THE RADIO DIAL Hour by Hour

KFI—640 K., 468.5 M.
KFWB—950 K., 315.6 M.
KHJ—900 K., 333.1 M.
KNX—1050 K., 285.5 M.

(From programs submitted by stations.)

6 to 7 a.m.
KNX—Health exercises at 6:45.

7 to 8 a.m.
KFWB—Melody Boys' dance orchestra.
KHJ—Dr. Phillip Lovell at 7:30. Exercises.
KNX—Exercises, 7:15 and 7:45 o'clock.

8 to 9 a.m.
KFWB—Melody Boys' dance orchestra.
KFI—Dobbsie's breakfast frolic.
KHJ—Gene Byrnes and Dore Sisters.
KNX—Prayer; phonograph records.

9 to 10 a.m.
KFWB—Studio harmony hour.
KHJ—Records; Mona Content, pianist.
KNX—Phonograph records.

10 to 11 a.m.
KFI—Studio; at 10:45, Sec. Jardine and other government officials from Wash.
KFWB—Spanish program.
KHJ—U.S.C. chapel; Agnes White.
KNX—Talks.

11 a.m. to 12 noon
KFI—Wash. prog. continued to 11:45.
KFWB—Talks.
KHJ—Talks to 11:30; Song Writers.
KNX—Sponsored.

12 noon to 1 p.m.
KFI—Reports, talks, music.
KFWB—Program at 12:30.
KHJ—Concert orchestra to 12:30; Los Angeles Times' world-wide news at 12:30.
KNX—Phonograph records; talks.

1 to 2 p.m.
KFI—Noreen Gamille and others.
KFWB—Music and talks.
KHJ—Dance band; Charlie Wellman.
KNX—Talks at 1:30.

2 to 3 p.m.
KFI—Wilfred Butterworth.
KFWB—Talks to 2:30.
KHJ—Concert soloists' hour.
KNX—Phonograph records.

3 to 4 p.m.
KFI—Studio; at 3:30, program from Washington, including President Coolidge, Gen. H. M. Lord, U. S. Army Band, from Memorial Continental Hall.
KHJ—"Chasing the Blues" frolic.
KNX—Phonograph records.

4 to 5 p.m.
KFI—Washington program continued.
KFWB—Program to 4:30.
KHJ—Airplane talk to 4:15; Sheriff's office talk to 4:30; "Home Problems" at 4:30.
KNX—Talks and music.

5 to 6 p.m.
KFI—Children's hour; talks.
KFWB—Program.
KHJ—Sunset ensemble.
KNX—Program.

6 to 7 p.m.
KFI—Studio; N. Y. program, 6:30.
KFWB—New York program at 6:30.
KHJ—Organ to 6:45; Los Angeles Times' world-wide news at 6:45.
KNX—Organ; string quintet.

7 to 8 p.m.
KFI—Transcontinental.
KFWB—String orchestra.
KHJ—Studio concert orchestra.
KNX—Music; radio play.

8 to 9 p.m.
KFI—Rudy Seiger's Symphonists.
KFWB—Orchestra and soloists.
KHJ—Studio; jamboree, 8:30.
KNX—Sponsored.

9 to 10 p.m.
KFI—Philharmonic Auditorium.
KFWB—Concert orchestra.
KHJ—Jamboree.
KNX—Sponsored.

10 to 11 p.m.
KFI—Philharmonic to 10:30; studio.
KFWB—Roy Fox's dance orchestra.
KHJ—Earl Burtnett's dance orchestra.
KNX—Gus Arnheim's dance orchestra.

11 to 12 p.m.
KHJ—Earl Burtnett's dance orchestra.
KNX—Gus Arnheim's dance orchestra.

12 p.m. to 1 a.m.
KHJ—Showboat Trio and organ.
KNX—Studio dance program.

For the first time since the rayon industry was established in Japan, that country is now able to supply its own needs and to send the material to China.

INDIA'S CASTE PLAN TERMED BENEFICIAL

Sarojini Naidu

NEW TYPE OF CULTURE SEEN RISING

Sarojini Naidu, Leading Feminist in India, Tells Impressions of America

America is in its cultural swaddling clothes, but evidences on every side can lead to nothing but an optimistic conclusion that a distinct type of culture will rise out of the symbols of Americanism—machinery, concrete, and gold.

This, tersely, is the conclusion gained from four months' observation by one of India's most noted feminist movement leaders, Sarojini Naidu, here to lecture in the Biltmore tonight on Indian affairs.

"You Americans, however, have nothing to be ashamed of because your culture only is in its infancy," Mme. Naidu smiled. "Your country is only 150 years of age, and this material expression is proof that Americans are ambitious and growing.

"The time will come when your machinery and financial structure will be combined with contemplation and philosophy and a well-rounded nation will result."

If she could bring about a change from the present condition of Indian women to one similar to American women, Mme. Naidu would be against the change.

"Our women are not as bad off as erroneous reports make them out to be," Mme. Naidu said. "Education is bringing about their betterment, naturally; but they never started from a low level such as seems to be the American opinion that I have observed. They are striving, just as your women are striving, but there is not the popularly believed sex discrimination in India. In fact, Indian men and women are working on international problems hand in hand."

Instead of the caste system being a drag on Indian progress, it is a blessing to the country, Mme. Naidu believes. In an American sense, the caste system is an ideal democracy with a division of labor, she said.

"Hindus in India," she pointed out, "were in the beginning placed in the positions they could best fill. This arrangement has continued without any attempt to keep an individual in submission when he shows ability and desire to progress. The caste is something too deep to be understood by outsiders. It suffices to say that our people are satisfied under it, despite any propaganda to the contrary."

Mme. Naidu is 50 years of age. She was born of the ancient Brahmin family of Chatterjes of Bramanagram, and gained world-wide note when she passed the matriculation examinations of Madras University when 12 years of age. Since that time she has studied in England and on the Continent, returning to India from time to time to further social reform, including educational changes and the Indian feminist movement fostered by Mahatma Gandhi. She is the only Indian woman ever elected as president of the Indian National Congress.

Greeley county, on the western border of Kansas, is thoroughly Greeleyized. Tribune, the county seat, is named after Horace Greeley's newspaper. Horace, the other principal town in the county, bears his Christian name.

ON THE AIR tonite
JOHN CHARLES THOMAS
This great American operatic baritone is Vitaphone's offering for tonight—be sure to hear him—he will charm you as he has charmed his audiences in Europe and America.
KFWB Tonight 6:30
tune in
Vitaphone JUBILEE HOUR

WHAT'S DOING today

Los Angeles Woman's City Club meeting, Belasco Theater, 1 p.m. Paul Harvey will speak.

Los Angeles Ebell Club meeting, clubhouse, Wilshire and Lucerne boulevards, afternoon.

Los Angeles Ben Franklin luncheon meeting, Commercial Club, 1106 South Broadway, noon.

Arnama Club of Los Angeles luncheon, Commercial Club, 1106 South Broadway, noon.

Los Angeles City Club harbor section round table meeting, 833 South Spring street, noon.

Los Angeles Purchasing Agents' luncheon, Commercial Club, 1106 South Broadway, noon.

Artland Club meeting, clubhouse, 881 West Seventh street, afternoon.

West Ebell Club international fiesta, clubhouse, afternoon and evening.

Los Angeles City Club State Affairs Round Table meeting, 833 South Spring street, noon.

Motor Executives' Club luncheon, Commercial Club, 1106 South Broadway, noon.

Los Angeles City Club open forum, 833 South Spring street, 8 p.m. Dr. E. P. Ryland and William Riordan will be the speakers.

American Legion Club luncheon, Commercial Club, 1106 South Broadway, noon.

Paola Club dinner, Commercial Club, 1106 South Broadway, evening.

Los Angeles Chamber of Commerce joint meeting harbor and foreign commerce committee, Chamber of Commerce Building, 12:15 p.m.

California Art Club, art forum, Barnsdall Park, afternoon.

Kappa Sigma fraternity luncheon, University Club, 614 South Hope street, noon.

Alpha Sigma Phi Alumni Council luncheon, University Club, 614 South Hope street, noon.

Los Angeles Museum exhibit, Exposition Park, afternoon.

Southwest Museum exhibit, Highland Park, afternoon.

California Botanic Gardens plant exhibit, Mandeville Canyon, 9 a.m. to 6 p.m.

Free permanent California exhibit, scenic motion pictures, State Exposition Building, Exposition Park, afternoon.

Motion Pictures

Broadway Palace, Broadway between Sixth and Seventh—"Show People."

West Coast Criterion, 642 South Grand avenue—"In Old Arizona."

Carthay Circle, Wilshire at Carthay Center—"The Barker"

Grauman's Egyptian, 6708 Hollywood Boulevard—"Romance of the Underworld."

Grauman's Chinese, 6925 Hollywood Boulevard—Dark.

Loew's State, Seventh and Broadway—"Alias Jimmy Valentine."

Paramount, Sixth and Hill—"The Doctor's Secret."

Tower, Eighth and Broadway—"On Trial."

United Artists, Broadway near Ninth—"Lady of the Pavements."

Warner Brothers, Hollywood at Wilcox—"The Redeeming Sin."

West Coast Uptown, Tenth and Western—"The Singing Fool."

West Coast Boulevard, Washington and Vermont—"Blindfold."

Stage

Belasco, Eleventh and Hill—"The Front Page."

Biltmore, Fifth and Grand—"The 19th Hole."

El Capitan, Hollywood near Highland—"So This is London."

Figueroa Playhouse, Figueroa at Ninth street—Lowell Sherman, "The Guardsman."

Hollywood Play House, 1733 North Vine—"Daddies."

Hollywood Music Box, 6126 Hollywood Boulevard—Lupino Lane in "Music Box Revue."

Majestic, Ninth and Broadway—Dark.

Mason, 127 South Broadway—"Trial of Mary Dugan."

Mayan, Eleventh and Hill—"The Desert Song."

President, 744 South Broadway—"The Skull."

Vine-street, Vine near Sunset—"The Swan."

Varieties

Burbank, Sixth and Main—Burlesque.

Follies, Fourth and Main—Burlesque.

Orpheum, Ninth and Broadway—Ethel Waters.

Hillstreet, Eighth and Hill—"Ukelele Ike."

Pantages, Seventh and Hill—"Land of the Silver Fox."

New Trial Will be Demanded in Extortion Case

Joseph E. Stone, convicted by a jury of attempting to extort $300 from C. F. Kinnucan, 500 South Westmoreland avenue, by "flashing" a fake police badge and threatening him with arrest, will appear before Municipal Judge Sheldon today on hearing of a motion for a new trial. The motion was filed by his attorney, Charles Craddick, following the conclusion of his trial several days ago.

Witnesses introduced by Deputy City Prosecutor Hornaday testified that Kinnucan and Stone went to a downtown bank to get the $300 demanded, but that when the teller suggested a cashier's check instead of cash, Kinnucan disappeared.

Music Lovers Meet at Beach

SANTA MONICA, Jan. 27.—Mrs. Abbie Norton Jamieson, president of the California Federation of Music Clubs, presided at yesterday's monthly conference of presidents of music clubs at the Miramar Hotel here. Executives of more than thirty organizations attended the sessions, luncheon and afternoon concert.

Among speakers and prominent club officers attending were: Mrs. Warren Egbert, San Francisco; Mrs. Harold R. Skeath, Los Angeles; Mrs. Joseph Zuckerman, Santa Monica; Mrs. Ralph Waldo Buckman, State vice-president; Mrs. John R. Dudley, Los Angeles; Mrs. Grace W. Mabee, Los Angeles; Mrs. Wilbur R. Kimball, Long Beach; Mrs. Ralph Waldo Trine, State chairman of pageantry; Mayor Herman Michel, City Commissioner John A. Morton, Charles S. Warren, editor; Mrs. Evelyn Paddock Smith, Mae Massie Levengood and Arthur Alexander.

THE WEATHER
[Official Report]

LOCAL OFFICE, U. S. WEATHER BUREAU, Los Angeles, Jan. 27.—(Reported by H. B. Hersey, Meteorologist. At 5 o'clock a.m. the barometer registered 30.05; at 5 p.m., 30.04. Thermometer for the corresponding hours showed 50 deg. and 56 deg. Relative humidity, 5 a.m., 75 per cent; 5 p.m., 63 per cent. Wind, 5 a.m.; northeast, velocity 8 miles; 5 p.m., south, velocity 4 miles. Temperatures, highest, 58 deg.; lowest, 48 deg. Rainfall for season, 5.86 inches; normal to date, 7.20 inches; last season to date, 5.76 inches. Barometer reduced to sea level.

LOCAL FORECAST

For Los Angeles and vicinity: Cloudy and unsettled Monday and Tuesday; moderate temperature.

STATE FORECAST

SAN FRANCISCO, Jan. 27. — Weather forecast:

San Francisco and vicinity: Cloudy, moderate temperature; occasional rains; gentle variable winds.

Northern California: Cloudy and unsettled; probably rains; moderate temperature; gentle variable winds on coast.

Sierra Nevada: Cloudy, normal temperature; snows northern ranges; fresh westerly winds.

Sacramento, Santa Clara and San Joaquin Valleys: Cloudy and unsettled; moderate temperature; light local rains; gentle variable winds.

Southern California: Cloudy and unsettled; moderate temperature; gentle westerly winds.

COLORADO RIVER

YUMA (Ariz.) Jan. 27.—(Exclusive Dispatch from the United States Reclamation Service:) Gauge height Colorado River, 17.30 feet. Discharge: Sunday, 4700 cubic feet.

TEMPERATURES

Stations—Conditions, 5 p.m.	Temperatures—Max.	Temperatures—Min.	Precipitation.
Boise—Clear	38	38	T.
Boston—Clear	20	18	0
Chicago—Snowing	24	20	.02
Denver—Partly cloudy	44	12	0
Edmonton—Clear	—32	—48	0
El Paso—Clear	58	36	0
Eureka—Cloudy	46	44	.20
Flagstaff—Cloudy	36	0	0
Fresno—Cloudy	52	38	0
Havre—Clear	—16	—20	.04
Helena—Clear	—18	—20	.04
Kamloops—Clear	—6	—12	0
Kansas City—Clear	28	18	.01
Lander—Cloudy	32	—14	0
Los Angeles—Cloudy	58	48	0
Modena—Cloudy	30	6	0
Needles—Cloudy	56	28	0
New Orleans—Cloudy	60	52	1.02
New York—Partly cloudy	34	18	0
North Head—Cloudy	34	32	0
Oklahoma—Clear	36	30	0
Omaha—Clear	12	8	T.
Phoenix—Cloudy	60	32	0
Portland, Or.—Snowing	34	34	.04
Red Bluff—Raining	50	44	0
Roseburg—Cloudy	40	38	.10
St. Louis—Cloudy	36	26	0
St. Paul and Minneapolis—Clear	—2	—6	.02
Sacramento—Cloudy	50	44	0
Salt Lake City—Cloudy	38	36	0
San Diego—Cloudy	58	48	0
San Francisco—Pt. cldy.	58	48	T.
Santa Fe—Clear	38	20	0
Seattle—Cloudy	24	20	0
Spokane—Cloudy	6	2	0
Tonopah—Cloudy	26	18	0
Tucson—Clear	64	38	0
Washington—Cloudy	36	22	0
Winnemucca—Cloudy	40	30	T.
Winnipeg—Clear	—8	—24	0
Yuma—Cloudy	64	34	0

—Below zero.

OLD IMAGES AND RELICS ON DISPLAY

Civilizations Now Buried Represented in Exhibits of Hollywood Collector

Ancient images of scarred and cracked green Mayan jade, found in the jungles of Central America and of forgotten history or meaning, together with a number of scarabs, glazed clay and porcelain figurines and steles, and amulets with the sentiments of a by-gone era are now on public display at the Love Chest, next door to the Vine-street Theater in Hollywood. The collection is the possession of Bruce Bryan, Los Angeles archaeologist and explorer, and represents the art of three mighty but buried civilizations, the Egyptian, the Maya, and the more recent Aztec.

The "green god," as the Maya figurine is termed for want of a better name, is carved in a kneeling posture of supplication and wears a peaked cap. It is reputed by scientists to be at least 2000 years old. A glazed clay image of one of the ancient gods of the Aztecs still bears evidences of the grave dust in its incisions and is from the central valley of Mexico of 600 years ago. Ancient Egyptian scarabs of an era preceding Tut-Ankh-Amen, a hideous figure of the stunted and misshapen god Bes, and a glazed clay stele of the goddess Isis, or Hathor, go to comprise the collection.

The most valuable of the lot, and by far the oldest, is a steatite scarab of the Hyksos period of invasion of Egypt. The Hyksos, or fierce Shepherd Kings, overran and conquered Egypt under Apepi in 1700 B. C. and subjugated that people for some 200 years. Its age is placed at 4000 years and it is a unique specimen of its type.

Other objects in the collection bear the name of Thothmes III, the Napoleon of Egypt and first conqueror of the world, who was also one of King Tut-Ankh-Amen's direct ancestors.

These little stone amulets were used for many varied purposes in ancient Egypt and there were more of them made than any other single type of relic. They were utilized as ring signets, strung on necklaces, possibly were a form of calling card with the owner's name and titles inscribed on them, were certainly a type of greeting card with such sentiments as "May you have a happy new year," and were also often buried with the deceased in the heart cavity.

Dogs She Got by Suit Eat Far Too Much

Are dogs property?

Mrs. Nannie C. Kaiser, complainant in a damage suit involving dogs, looks on them about like the man with ten children. He would not take a million for one or give 10 cents for another.

Mrs. Kaiser's dogs are at a doggery at 12722 Washington Boulevard. She acquired them by attachment when she won a lawsuit against E. R. Houghton, owner of the doggery. The judgment was for $1082. Now Mrs. Kaiser is wondering whether the dogs are worth it.

"They eat so much," she said to Superior Judge McComb when she presented her petition for an immediate execution of the attachment, "that I can't afford to keep them until the suit is settled."

So Judge McComb ordered the fifty-one dogs sold at 4 p.m. today. Mrs. Kaiser is wondering whether she will realize enough to pay the amount of the judgment—plus her layout for dog biscuits and marrow bones.

BUSINESS BREVITIES
[Advertising]

The Times Branch Office, 621 South Spring street. Advertisements and subscriptions taken. Telephone METropolitan 0700.

VITAL RECORD

DEATHS

With Funeral Announcements.

BARNDT. Victor Barndt, beloved husband of Mabel A. Barndt.
Announcement of funeral later by Ruppe Mortuary, 950 West Washington street.

BAST. January 26, suddenly, at her home, 1229 North Los Robles avenue, Pasadena, Mrs. Catherine Bast, aged 76 years, widow of the late Michael Bast, mother of Frank J. Bast of Bucyrus, O., Mrs. Alfred Meyer and Albert J. Bast of Canton, O., Rev. Victor A. Bast of Mountain View, Cal., Mrs. R. I. Burke and Clara Bast of Pasadena, Cal.; also sixteen grandchildren and sister of Mrs. Mary Fielding of Canton, O., and Charles M. Henry of Fort Wayne, Ind.; a resident of Pasadena for the last ten years, and formerly of Canton, O.
Requiem mass Tuesday at 10 a.m. at St. Elizabeth's Church, Altadena. Interment, Canton, O. (Ohio papers please copy.)

BEVAN. January 27, David Richards Bevan.
Remains at the chapel of W. A. Brown, 1815 South Flower street. Notice of funeral later.

BOYARSKY. Joseph Boyarsky.
Remains at the Glasband & Groman Mortuary, 901 West Washington street.

CALDWELL. The funeral services of Mrs. Mary Angelina Caldwell will be held today at 1:30 p.m. from the chapel of W. A. Brown, 1815 South Flower street.

CANTUA. Mrs. Tomase Cantua.
Remains at the chapel of W. A. Brown. Interment, San Luis Obispo, Cal.

COHN. Services for Mrs. Eleanor Cohn today at 10 a.m. from Edwards Brothers' Mortuary, 936 Venice Boulevard. Interment, Inglewood Park Cemetery.

COLVIN. At Huntington Park, Cal., W. H. Colvin, beloved husband of Mrs. Ida E. Colvin of Huntington Park and father of Robert Colvin of Los Angeles; brother of D. W. Colvin of Chicago, Ill., and Mrs. Roy G. Mead of this city; member Euclid Lodge No. 519, F. & A. M.
Funeral services Wednesday at 3 p.m. from the chapel of W. A. Brown, 1815 South Flower street.

COOK. January 26, 1929, MacGregor Ernest Cook, beloved husband of Nance Robertson Cook and loving brother of J. Tod Cook.
Funeral services will be held Tuesday, January 29, at 2 p.m., at the chapel of Geo. A. Fitch, Inc., 1201 South Hope street. A. F. Maynes, director.

DUFFEY. The funeral services of Mrs. Susan M. Duffey will be held today at 2:30 p.m. from the Los Angeles Crematory chapel, corner Venice Boulevard and Catalina street. W. A. Brown, funeral director.

ELLIOTT. The funeral services of Mrs. Rebecca W. Elliott will be held today at 1 p.m. from the chapel of W. A. Brown, 1815 South Flower street.

FELTHOUSE. The funeral services of Mrs. Emma Felthouse will be held today at 2 p.m. from the First Free Methodist Church, 606 East Sixth street. W. A. Brown, funeral director.

FERRON. The funeral of August D. Ferron of 3700 Third avenue will be held at Inglewood Cemetery chapel Monday at 1 p.m. Bresee Brothers, directors.

GOODAN. At 616 Arden Boulevard, January 26, Nellie D., wife of Edward W. Goodan and mother of Roger and Alan Goodan.
Funeral services at the residence, 616 Arden Boulevard, Tuesday at 2 p.m. Bresee Brothers, directors.

HAYHURST. Services for Kathryn E. Hayhurst today at 2 p.m. from Pierce Brothers' chapel. Interment, Forest Lawn Mausoleum.

HERBERT. At 1421 West Twenty-fifth street, January 27, Maurice Herbert of Polo, Ill., beloved husband of Margaret Herbert.
Remains at The White Co., 664 West Washington street. Funeral notice later. Frank R. Sharp, director.

HILTSCHER. January 25, John F., dearly beloved husband of Lucille Niederer Hiltscher, and father of Frances and Madeline Hiltscher; brother of Fred, August and Joseph Hiltscher of Fullerton, Cal., and Max Hiltscher of Hillsboro, N. M.
Services will be held Monday afternoon at 3 o'clock from Garrett Brothers' Mortuary, 921 Venice Boulevard. Interment, Rosedale Cemetery.

JACOBSON. The funeral services of Albert Jacobson will be held today at 11 a.m. from the chapel of W. A. Brown, 1815 South Flower street.

JEWELL. Funeral services for Baby Joan Petria Jewell today at 4 p.m. from Pierce Brothers' chapel.

JOHNSON. Remains of Arthur W. Johnson will be forwarded tonight to Minneapolis, Minn., by the Delmer A. Smith Mortuary, 731 West Washington.

JONES. At 947 South Flower street, Miss Elizabeth Jones, beloved sister of Mrs. Agatha Murphy.
Funeral services Tuesday at 9 a.m. from the chapel of W. A. Brown, 1815 South Flower street.

KELLY. Baby Larry Kelly, aged 4 years, 6 months, beloved son of Mr. and Mrs. Larry Kelly.
Services Wednesday, January 30, at 10 a.m., from Pierce Brothers' chapel.

KETTENHOFEN. Donald Douglas Kettenhofen, beloved son of Mr. and Mrs. Ernest W. Kettenhofen.
Services will be held Tuesday, January 29, at 10:30 a.m., from Hollywood Cemetery chapel, under auspices of Ruppe Mortuary, 950 West Washington street.

KING. Mrs. Addie M. King.
Remains at the chapel of W. A. Brown, 1815 South Flower street. Notice of funeral later.

LANE. Funeral services for Margaret Lane Tuesday, January 29, at 2:30 p.m., from the chapel of R. C. Dellenbaugh & Co., 630 Venice Boulevard.

LEFKOFSKY. Joseph Lefkofsky.
Remains forwarded today by the Glasband & Groman Mortuary, 901 West Washington street, to Detroit, Mich., for interment.

MATHESON. The funeral services of John A. Matheson will be held today at 2 p.m. from the chapel of W. A. Brown, 1815 South Flower street.

McKAIG. T. R. McKaig.
Remains at the chapel of W. A. Brown. Interment, Corwith, Iowa.

NANCE. Funeral services for Neva M. Nance will be held today at 1:30 p.m. from the chapel of R. C. Dellenbaugh & Co., 630 Venice Boulevard.

ORSI. Funeral for Rinaldo Orsi, loving father of Mrs. W. S. McGinnis, Tuesday at 8:30 a.m. from the chapel of Godeau & Martinoni, 828 West Washington street; thence to St. Vincent's Church. Interment, Calvary Cemetery.

PATTON. January 27, at 2030 East Seventy-eighth street, Margaret E. Patton.
Services Tuesday, January 29, at 2 p.m., from Pierce Brothers' chapel.

PEARSON. Private services for Peter C. Pearson of 1557 Cassil Place, today at 3 p.m. at the Le Roy Bagley Mortuary, 5440 Hollywood Boulevard.

PFANNKUCHEN. Frederick Cole Pfannkuchen, died January 27, 1929.
Burial Thursday at United States Military Academy at West Point.

PINEGAR. Pearl E., loving wife of Roy Pinegar.
Services will be held Tuesday at 1 p.m. from the Little Church of the Flowers, Forest Lawn. Graham & Isbell, directors.

PORTER. Mrs. Sophia S. Porter.
Remains at the chapel of W. A. Brown, 1815 South Flower street. Notice of funeral later.

RACKOW. Suddenly, at the Covina Hospital, January 25, William Rackow, formerly of Chicago, Ill., beloved brother of Mrs. Lena Meyrhofer of Puente and Frank Rackow of Chicago.
Funeral services will be held from the chapel of Custer, Christiansen & Moore, Covina, Wednesday, January 30, at 10:30 a.m. Interment, Oakdale Cemetery, Covina. (Chicago papers please copy.)

RALPHS. January 25, Raona, infant daughter of Mr. and Mrs. Walter Ralphs of 762 South Serrano.
Funeral from Bresee Brothers' chapel, 855 Figueroa, Monday at 3 p.m. Kindly omit flowers.

RICE. Emma, at 1001 Portola avenue.
Funeral from the chapel of Ivy H. Overholtzer, 1719 South Flower street. Tuesday, January 29, at 2 p.m.

RIVES. January 27, at Los Angeles, Edward L. Rives, aged 38 years, loving husband of Elizabeth S. Rives, son of Mrs. Mary Lee and the late Judge James C. Rives, and brother of Pauline Rives Ball, Robert and Howard Rives of Downey, Cal.
Services January 29 at 2 p.m. at the Whittier Heights Cemetery chapel. J. A. Coleman, director.

SALISBURY. The funeral services of Dr. C. W. Salisbury will be held today at 10 a.m. from the Inglewood Cemetery chapel. W. A. Brown, funeral director.

SAVE. January 25, Antoine Save, brother of Antonin and Frederick Save.
Funeral today at 9:15 a.m. from the chapel of Godeau & Martinoni, 828 West Washington street.

SETH. January 26, at 4126 Wall street, John A. S., beloved husband of Kate Seth and father of Frank W., Ralph, Art and Mabel H. Seth.
Services Tuesday at 2 o'clock at the chapel of McIntosh & Mater, 2730 North Broadway. Interment, Inglewood Cemetery.

SEVERANCE. Elisabeth De Witt Severance.
Funeral services for friends only will be held Tuesday, January 29, at 2:30 p.m. at the residence, 30 Oak Grove avenue, Pasadena. Turner & Stevens Co., directors.

SPRAGUE. Funeral services for James L. Sprague will be held today at 2 p.m. at the Delmer A. Smith Mortuary, 731 West Washington. Interment, Hollywood Cemetery.

SQUIRE. Funeral services for Mrs. Ann Squire will be held today at 2 p.m. at the residence, 1613 Fairpark, Eagle Rock. Interment, Forest Lawn. Delmer A. Smith, director.

STRAHLEY. Services for George W. Strahley today at 3 p.m. from the Little Church of the Flowers, Forest Lawn Cemetery. Pierce Brothers, directors.

WALLINDER. Services for Augusta C. Wallinder today at 2 p.m. from Edwards Brothers' Mortuary, 936 Venice Boulevard. Interment, Forest Lawn.

DEATHS

With Funeral Announcements.

SUCHER. At Redlands, January 26, Gordon E. Sucher, assistant manager of the Bank of America of California, Redlands branch; he is survived by his wife and one daughter, Virginia; his mother, Mrs. Jennie R. Sucher, of Los Angeles, and a brother, Guy Sucher, of Hollywood.
Funeral services will be held Tuesday morning at 10 o'clock from the Cortner chapel at Redlands, Cal. The interment service will be in the Inglewood Cemetery, Inglewood, Cal., at 3 o'clock Tuesday afternoon.

WEBB. At 323 Medio Drive, Brentwood Heights, Los Angeles, Mrs. May Webb, beloved wife of Clark A. Webb and mother of Charles P. Webb; sister of Mrs. H. E. Ladd.
Funeral services Tuesday at 2 p.m. from the Little Church of the Flowers, Forest Lawn Cemetery. W. A. Brown, funeral director. (Chicago, Ill., and Youngstown, O., papers please copy.)

WHITNEY. At 5020 Floristan avenue, Mrs. Amanda Whitney.
Remains in care of Cresse's, Eagle Rock. Funeral announcement later.

WILSON. The funeral services of Rev. George W. Wilson will be held today at 2:30 p.m. from the chapel of W. A. Brown, 1815 South Flower street.

YARNELL. January 18, Hiram A. Yarnell.
Remains in care of Reed Brothers Co. Funeral notice later.

FUNERAL NOTICE

Attention, members Bartlett Logan Woman's Relief Corps, No. 7: You are requested to attend the funeral of our late member, Mrs. Margaret Patton, past president of Bartlett Logan Corps, at Pierce Brothers' chapel, 720 West Washington street, Tuesday at 2 p.m. Comrades invited.

MRS. MAY HEPBURN, President.
MRS. LEAH LA MONT, Secretary.

IN MEMORIAM

SANTA CRUZ. In loving memory of our dear mother and grandmother, Ysabel E. Santa Cruz, who died fifteen years ago today. "Gone, but not forgotten, May her soul rest in peace."
(Signed) Eloise Santa Cruz Musso, daughter; Maria Fugit and Eloise H. Musso, granddaughters.

FUNERAL DIRECTORS

So that PAUL D. ROBINSON'S 21 years of personalized service and understanding of funeral requirements may be even more effectively rendered he has dissolved all former connections and has especially equipped his own new Funeral Home at 1001 W. WASHINGTON ST. to perpetuate the reliable service so much desired when an undertaker is needed. Ph. WE. 1001, not listed in phone book.

RUPPE MORTUARY
Successor to W. H. Sutch.
Oldest established, best equipped in the city. Not in the trust.
New location. Two chapels. Ample parking
950 West Washington. WE. 3307.

GEORGE B. REMINGTON
The Funeral Home of Service
Telephone WEstmore 9728
1707-1709 South Flower street

BROWN BROTHERS
31 years residents of Los Angeles.
All Packard Equipment
935 West Washington. WE. 1061.

Edwards Brothers, Inc.
SERVICE. ECONOMY. RELIABILITY
936 Venice Boulevard (16th st.) WE. 5848

Bresee Brothers
FREE PARKING IN PRIVATE GARAGE
855 SOUTH FIGUEROA. FA 3125.

E. Clair Overholtzer Co.
WE 6147 1236 South Grand

Washington Co., J. D. Robinson
735 West Washington street WE. 5615

Garrett Brothers
921 Venice Boulevard (16th st.) WE. 2039

MAUSOLEUMS

Angeles Abbey
Conveniently located midway between Los Angeles and Long Beach.
Entombment crypts as low as $135.
Vaults for ashes from $25
Information 603 Central Bldg., Sixth at Main street. TUcker 9532.

Forest Lawn Mausoleum
The Largest Mausoleum In California
Anchored in the rock of the everlasting hills.
Forest Lawn Memorial Park
Glendale Avenue and San Fernando Road

Inglewood Park Mausoleum
An everlasting BURIAL PLACE of unequaled Dignity and Beauty
City Office, TR. 4487. Cemetery, TH. 6837

CEMETERIES

HOLLYWOOD CEMETERY
MAUSOLEUM CREMATORY Columbarium
Perpetual care. Beautiful Hollywood Chapel available for services without cost. 6000 Santa Monica Blvd. HE. 3830. HO. 8455.

INGLEWOOD PARK
Southern California's Largest Cemetery
A Burial Ground Founded for Eternity
Mausoleum—Beautiful Chapel—Crematory.
TR. 4487. TH. 6837.

Forest Lawn Memorial Park
Among the Hills
The Most Famous Cemetery In America
Home of The Little Church of the Flowers
Glendale Avenue and San Fernando Road
Telephone ALbany 1121.

FLORISTS

FOREST LAWN FLOWER SHOP
Adjoining
The Little Church of the Flowers
Forest Lawn Memorial Park
Flowers for every occasion.
Location Assures Your Flowers On Time
ALbany 1121

FLORAL DESIGNS
Darling's Shop
6TH ST. BET. BROADWAY AND SPRING
FLOWER PHONE TR. 4455

E. M. HALL & CO., wholesale and retail florist, 520 East Seventh street. VA. 4532.

CEMETERY LOTS

CEMETERY lot in beautiful Valhalla Memorial Park. Reasonable. Phone WH. 5506.

Flying Buddies of War Meet After Ten Years

Meeting for the first time since they landed in a war-torn airport, "Somewhere in France" ten years ago, to learn that an armistice had been signed, "Bullet" Poole and "Loop" Sharpmack clasped hands yesterday in a reunion, and gain took to the air.

"Bullet," otherwise A. W. Poole, is the newly appointed chief of the aviation division of the Chamber of Commerce. "Loop," Ralph Sharpmack, is chief pilot for the Utah Oil Refining Company, on a tour of Southern California.

Unaware that the two pilots were acquainted, E. H. Stevenson and H. B. Johnston, Southern California representatives of the Utah concern, arranged with Charles H. Bird, head of the Central Aviation Bureau, to take up some Chamber of Commerce officials for a Sunday air tour. When the party arrived at the airport, the two "buddies" spotted each other.

BEATING METERS

CHICAGO, Jan. 27. (AP)—Water meter readers may find that the city owes money to a customer. Many consumers, according to Alderman James B. Bowler, reverse the machinery of their meters the last fifteen days each month, causing them to run backward.

PLATICAS DE LOS LUNES

Por el Profesor R. Guerrero
DEL DEPARTAMENTO ESPANOL DE "THE TIMES"

En el segundo párrafo de la Plática anterior dice, "deshacer la suposición" en vez de "desechar la suposición".

Hay muchas construcciones idiomáticas inglesas en que "but" no puede traducirse por ninguno de los conectivos "pero", "sino", "excepto", "salvo" o "menos", y hay que buscarle equivalente apelando a otras locuciones castellanas. Citemos, para comenzar, aquellas oraciones en que "but", solo o acompañado de "that", asume funciones adverbiales o prepositivas, y tiene el valor de "except", "were it not", "without", etc.: "But that I saw it, I could not have believed it" (Si no fuera porque lo vi—a (de) no haberlo visto—no lo habría creído); "But for conscience, there would be no check to vice" (Si no fuera—a (de) no ser—por la conciencia, no habría freno para el vicio); "And, but she spoke it dying, I would not believe her lips" (Shakespeare, "Cymbeline") (Y si no lo hubiera—a (de) no haberlo—dicho moribunda, no daría yo crédito a sus labios).

Hay oraciones exceptivas en que conviene traducir "but" por "fuera de", "a más de", "sin contar con": "It is the only person I have met but you" (Es la única persona que he encontrado fuera de usted, sin contar con usted); "Is there any one in the house but she (her)?" (¿Hay alguien en la casa a más de—que no sea ella?)

"But", solo o seguido de "that", equivale en algunas frases a "otherwise than that": "It cannot be but (that) the man is honest" (No hay duda de que ese hombre es honrado; no puede ser de otro modo: ese hombre es honrado; no tiene vuelta de hoja: ese hombre es honrado).

Empléase a veces "but" en frases negativas para denotar imposibilidad de hacer otra cosa que la expresada por un infinitivo: "He cannot but hear" (No puede dejar—no puede menos—de oír); "We cannot but believe that there is an inward and essential truth in art" (Carlyle) (No podemos dejar—no podemos menos—de creer que hay en el arte una verdad íntima y esencial); "I cannot choose but speak" (No tengo más remedio que hablar).

Casos hay en que "but", solo o seguido de "that", equivale simplemente a la conjunción "that". En tales casos, casi siempre pueden reemplazarse "but" o "but that" por "that", y eso tiende a hacerse en el lenguaje moderno: "It must not be denied but (that) I am a plain-dealing villain" (Shakespeare, "Much ado about nothing") (No hay que negar que soy un villano de buena fe); "There is no question but (that) the king of Spain will reform most of the abuses" (Addison) (Es cosa segura que el rey de España corregirá la mayor parte de los abusos); "I do not doubt but (that) you are surprised" (Ruskin). (No me cabe duda de que está usted sorprendido).

Hay veces en que la omisión de "but" en la combinación "but that" invierte por completo el significado de la oración: "I have no fear but that he will do it" (No tengo temor alguno de que deje de hacerlo); "I have no fear that he will do it" (No tengo temor alguno de que lo haga); "How could he tell but that Mildred might do the same?" (¿De dónde sabe él que Mildred no haga lo mismo?); "How could he tell that Mildred might do the same?" (¿De dónde sabe él que Mildred puede hacer lo mismo?) En estos ejemplos, y en los siguientes, "but" es conjunción y equivale a "that . . . not": "It was impossible but he should see it" (Era imposible que no lo viera); "It never rains but it pours" (Nunca llueve que no sea a cántaros).

Hay oraciones elípticas en que "but" tiene el valor de un pronombre relativo negativo: "who . . . not", "that . . . not"; "No man but felt the terror" (No hubo hombre que no sintiera el terror); "There is no man of worth, but has a piece of singularity" (No hay hombre de valer que no tenga alguna rareza); "As for the birds, I do not believe there is one of them but does more good than harm" (Lowell, "My Study Windows") (Respecto a las aves, no creo haya ninguna que no haga más bienes que daños).

En la locución "but now", tiene "but" el valor de "just": "He was here but now" (Estaba aquí ahora mismo).

La expresión "all but" significa "casi enteramente", denotando que una cosa está tan cerca de suceder, que se puede decir que ya sucedió: "We were all but lost (Andábamos punto menos que perdidos; Puede decirse que estábamos perdidos); "My father was all but ruined" (Mi padre estaba punto menos que arruinado).

Tiene "but" la significación de "when", "before", en frases como ésta: "Scarce had I left my father, but I met him—Borne on the shields of his surviving soldiers" (Apenas—no bien—había dejado a mi padre, cuando lo encontré sobre los paveses de sus soldados supervivientes).

La locución "not but" equivale a dos negaciones, y, por lo tanto, afirma: "Not but (that) your father had good qualities" (Y no es que no tenga tu padre buenas cualidades; Y, por supuesto que tu padre tiene buenas cualidades). En el estilo familiar se reemplaza a veces "that" por "what": "Not but what the picture has its darker side" (Y no es que el cuadro no tenga su lado más obscuro; Y claro que el cuadro tiene su lado más obscuro).

La expresión "last but one" se traduce al español por "penúltimo": "He is the last but one in the class" (Es el penúltimo de la clase).

Citaré para terminar esa curiosa locución idiomática en que "but" se emplea como verbo y como nombre: "But me no buts" (No me vengas (andes) con peros; Déjate de peros).

BRE'R RABBIT GETS WINGS

More than 2000 jackrabbits carried their cottontails to market yesterday under the accompaniment of the crack of 150 rifles aimed by as many men and women in a drive arranged by the State Department of Agriculture and the Farm Bureau.

In other words, 2000 wild rabbits went to a place where all bad little rabbits go because they had nibbled on Farmer Greenfield's sprouting things before they got ready for market.

An aerial bomb started the hunt. Big and small cottontails, curious to know what it was all about, suddenly scurried over the field. Shotguns boomed and many a bunny paid the price of too much inquisitiveness.

Men and women fired away during a fanlike march of more than a mile. The ones that escaped the hunters' shots ran straight into a corral, where they were clubbed. Then a large truck drove up and was filled to capacity.

The hunt, which was instituted by L. S. Neville, chief deputy of the Horticultural Commissioner's office, took place near Rosemond, in the Mojave Desert, as a measure of pest control.

POUND SOON WILL OPEN TO ANIMALS

New City Structure Will be Completed This Week; Total Cost $60,000

Los Angeles' new city pound, to be known officially as an "Animal Shelter," constructed at a cost of $40,000 on property costing $20,000 more, will be completed this week and the staff of the humane department will move into it from the old pound at 1829 Blake avenue on February 7, according to Rodman Robeson, general manager.

The quadrangular structure is at 215 North Ann street, half a block from North Broadway. It was built under the direction of City Construction Superintendent Brittain and is of mission style, with red tile roof and a large court in the center in which a fountain will be erected and lawns laid.

According to Robeson, the new animal shelter is one of the most modern and the equal of any in America. It has a large executive office, visitors' rooms, roomy cages with running water and lots of light and air for dogs, smaller quarters for cats, a clinic, operating room, tiled bath for dogs and cats, airy stables and a corral for stock and quarters for chickens.

Throughout the entire structure, except the executive office, there is a disinfectant system in each room.

The arrangement is such that dogs and cats delivered at the back get a bath, are disinfected and are passed along to the kennels where they may be inspected by visitors.

A separate room with cages and facilities is provided, where dogs suspected of being afflicted with rabies may be placed under observation by the city health department.

FUNERAL SET TODAY FOR PIONEER WOMAN

Funeral services for Mary A. Caldwell, who died in her daughter's home, Mrs. Alice Lent of Alhambra, Saturday, will be conducted today in W. A. Brown's chapel at 1:30 p.m. Mrs. Caldwell was born eighty-two years ago in Mississippi. She and her husband came to Los Angeles in 1868, where they entered the hotel business. She leaves, besides Mrs. Lent, another daughter, Mrs. Mattie Edmond of Los Angeles, and three sons, Frank, also of this city; Joe of San Francisco, and Lon of Bakersfield. Burial will be in Inglewood Cemetery.

BARONESS OF GERMANY VISITS HERE

American-Born Widow of Nobleman Called Rival in Europe of Pola Negri

Celebrated as a European rival of Pola Negri in motion pictures, and widow of a German nobleman and officer in the war, Baroness Fern Andra, American by birth, is paying her first visit to Los Angeles. She is a guest at the Ambassador. She was visiting her mother, Mrs. Frank St. Clair, at Gary, Ind., when the whim of making a trip to the Coast struck her, and she boarded a train and came West. She expects to be here only a few days.

Offers of a stage engagement in New York originally drew the Baroness to this country, but plans on this did not mature. She had been playing in the theater in Berlin in "The Commonad To Love," prior to this. With Henne Porten she is regarded as one of the premier film stars of Germany at the present time.

Baroness Andra has been in pictures for twelve years, and lived in Germany throughout the entire period of the war. She has, however, never relinquished her American citizenship, and her brother fought with the American forces. Her husband died shortly before the armistice.

She visited this country in 1924, and attention was attracted to her at that time through rumors of her engagement to Count Ludwig Salm Von Hoogstraeten, who subsequently married Millicent Rogers. The Count had played in a picture which the Baroness had made aboard, but she denied that there was anything to the engagement, stating that she had always been just like a big sister to the Count.

At one time there were rumors of her engagement to Prince Karl, nephew of the Kaiser.

Recently she made three pictures in England. One of these was specially written for her by the Belgian mystic poet and dramatist, Maurice Maeterlinck.

Baroness Andra was born at Watseka, Ill.

HEARING SET FOR TODAY

The City Council today is scheduled to hear protests against the confirmation of the assessments for the improvement of San Fernando Road between the city of San Fernando and Los Angeles, and the improvement of Bedford street between Cattaraugus avenue and National Boulevard.

FIRE IN BED OF SMOKER BURNS HIM

Carl Noelle Badly Injured as He Falls Asleep While Puffing Cigarette

It was no dream when Carl Noelle awoke early yesterday morning to find himself and his bed in flames in his room at 850½ North Formosa avenue, Hollywood.

Before he could extricate himself from the burning bedding he had received first-degree burns of the face and head, and internal burns from breathing in the fire, according to a fire department report.

Firemen, arriving a few moments after the victim had leaped in to a bath tub, assisted him to the Dickey & Cass Emergency Hospital, where first aid was administered. He later was sent home. Fire damage to the one-story frame house is estimated at $500.

Noelle fell asleep smoking a cigarette.

Graduation of Nurses Slated for Tomorrow

Thirty-three nurses will be graduated from the School of Nursing of the Methodist Hospital at exercises at the First Methodist Church tomorrow evening, to which the public is invited, Mrs. James Donovan, president of the Methodist Hospital Guild, announces.

An elaborate musical program will precede the commencement exercises, at which Rev. Alfred Linwood, president of the conference board of education, will preside.

Members of the graduating class are:

Edith May Addison, Glendale; Sara Ruth Armstrong, Los Angeles; Lois Jean Briggs, Van Nuys; Orlie Genevieve Bullard, Ontario; Louella Butler, Tipton; Mabel Mary Carlberg, Los Angeles; Edith Leone Smith Eddy, Monrovia; Isabel Margaret Gernandt, Ontario; Hazel Haynes, Fillmore; Mary Ellen Jackson, Yuma, Ariz.; Ellen Victoria Judd, Escondido; Gertrude Helen Lees, Los Angeles; Evelyn Ellen McDonald, Los Angeles; Edrie Milam, Upland; Kingsetta Reina Parrish, Los Angeles; Dewia Ella Riggs, Los Angeles; Beatrice Ritter, San Jacinto; Mary Katherine Robinson, Claremont; Margaret Irene Sangster, Leupp, Ariz.; Gladys Barbara Schield, San Jacinto; Orpha Doris Smith, Los Angeles; Marcell Irene Smith, Inglewood; Meredith Elaine Smith, Paso Robles; Marguerite Sprague, Ontario; Vineta Stapleton, Chowchilla; Mildred Lucile Stoddard, Chino; Gwendolyn H. Stoutenburg, Chino; Edith Ella Tice, Liberal, Kan.; Pearl Esther Van Horn, Ontario; Bonnie Iceloa Ware, Lindsay; Helen Olive Williams, Venice; Helen Woodward, Whittier; Vera Iola Zumwalt, Fullerton.

Fake Messenger Boy Victimizing Wire Recipients

An unusual "get-rich-quick" method used by a local unidentified juvenile was disclosed to police yesterday when two women reported having been victimized by paying money for "fake" telegrams.

A youth, dressed as a messenger, called at the home of Mrs. W. R. McKelvey at 1238 North Lodi Place, and collected $1 for the delivery of a telegram. When he had departed with the money, Mrs. McKelvey discovered the telegram was spurious, she said.

In the second case, Mrs. A. McKane reported giving the pseudo messenger a $5 bill to change in payment for another fictitious wire. In this instance the youth departed with the whole bill.

Victor to Make "Talkies" Here

Plans for the opening of the Victor West Coast sound recording laboratories were announced by Elmer Roy Raguse, chief technician of the Victor Talking Machine Company, when he arrived on the Sunset Limited yesterday with his wife and son, Elmer Roy, Jr.

Arrangements have been made with the Hal Roach Studio at Culver City for the production of talking comedies and work is to be started as soon as equipment can be installed, Raguse says.

The Victor process, according to Raguse, differs little from other sound-recording methods, but he believes the next few months will bring about tremendous improvement in talking pictures. Experiments have been under way for many months in the Victor laboratories at Camden, N. J., and the latest discoveries will be utilized in the making of comedies for Roach.

Wrigley Speeds Paper Delivery

When William Wrigley, Jr., craves his news he craves it sorely. For the winter denizens of Catalina the abbreviated service from the mainland, getting the morning Los Angeles papers to the island on the steamer arriving at noon sufficed. But not so for Wrigley, now hibernating at his island kingdom.

So, beginning today his seventy-foot cruiser yacht Quest will receive the morning editions at 3:30 o'clock each morning at the Fifth-street landing, San Pedro, and race over to the island.

The gum king is going to have his news at his breakfast table if it costs him 100,000 sticks of gum daily. Incidentally the rest of the islanders will benefit equally by the early delivery.

Mrs. Stocker Now on Road to Recovery

Clara Baldwin Stocker, half-sister of Anita Baldwin, and one of the heiresses of the "Lucky" Baldwin fortune, who is seriously ill in her suite at the Alexandria, last night was reported steadily improving and out of danger by her daughter, Mrs. Rosebud Doble Mullender.

Mrs. Stocker is suffering from the result of an accident in which she sustained a fractured hip and for which she was treated in the California Lutheran Hospital. On Christmas Eve Mrs. Stocker was removed to her hotel suite, where she improved steadily until a sudden relapse Saturday.

Mrs. Stocker is being attended by Dr. F. L. Anton, her private physician.

REPERTORY PLANS LAID AT MEETING

Theater Group Will Seek to Enlarge Its Membership by 5000 in Los Angeles

Plans for a city-wide campaign for an increased membership of 5000 were made yesterday afternoon by charter subscribers of the newly organized Los Angeles Repertory Theater, who met at the Figueroa Playhouse. Many subscribers pledged themselves to bring in five memberships for this venture, which is presenting, exclusively on the Pacific Coast, offerings of the New York Theater Guild, with which it is affiliated.

"One of the reasons why there is such a theatrical upheaval and an unprecedented number of play failures in New York is that playgoers are rebelling against the vulgar, banal, tawdry productions and are demanding a Renaissance of the drama," Margaret Bourne, representing the Theater Guild, said.

Other speakers included Lillian Leighton, H. Ellis Reed and L. E. Behymer. Entertainment was furnished by Alexander Kosloff, pianist; Mme. Rene Tumanova, soprano; Samuel Pedraza, tenor, and the Los Angeles Repertory Trio. Dudley Blanchard was appointed subscription director.

LANDLORDSHIP TO BE TOPIC

Clarence W. Horne, president of the Apartment-house Association of Los Angeles, will give a lecture on apartment-house management at university college, downtown division of the University of Southern California, Wednesday evening at 7:30 o'clock on the thirteenth floor of the Transportation Building. Records, accounting, income tax, and special assessments will be covered by Mr. Horne's talk.

Don't Let That Cold Turn Into "Flu"

That cold may turn into "Flu," Grippe, or, even worse, Pneumonia, unless you take care of it at once.

Rub Musterole on the congested parts, see how quickly it brings relief. As effective as the messy old mustard plaster.

Musterole, made from pure oil of mustard, camphor, menthol and other simple ingredients, is a counter-irritant which stimulates circulation and helps break up the cold.

You will feel a warm tingle as it enters the pores, then a cooling sensation that brings welcome relief.

At the first sign of a cold in the head take Musterole Cold Tablets. They usually give prompt relief.

Jars & Tubes
MUSTEROLE WILL NOT BLISTER
Better than a mustard plaster

HAVE COLOR IN CHEEKS

If your skin is yellow—complexion pallid—tongue coated—appetite poor—you have a bad taste in your mouth—a lazy, no-good feeling—you should take Olive Tablets.

Dr. Edwards' Olive Tablets—a substitute for calomel—were prepared by Dr. Edwards after 20 years of study.

Olive Tablets are a purely vegetable compound mixed with olive oil. Know them by their olive color.

To have a clear, pink skin, bright eyes, no pimples, a feeling of buoyancy like childhood days you must get at the cause.

Dr. Edwards' Olive Tablets act on the liver and bowels like calomel—yet have no dangerous after-effects.

They start the bile and overcome constipation. Take nightly and note the pleasing results. Millions of boxes sold yearly. 15c, 30c, 60c. All Druggists.—[Advertisement.

HAY FEVER AND ASTHMA STOPPED OR NO PAY

ST. MARY'S, Kan.—D. J. Lane, a druggist, 1405 Lane Building, St. Marys, Kan., manufacturer of a remedy for Asthma and Hay Fever in which he has so much confidence that he sends a $1.25 bottle by mail to any one who will write him for it. His offer is that he is to be paid for it after you are satisfied with results, and the one taking the treatment to be the judge. Send your name and address today, stating which trouble you have.—[Advertisement.

PILES AND FISTULA

Permanently removed without surgical operation or detainment from business or pleasure. The relief is guaranteed or no cost to you. Rectal ... ambulant office treatment.

Send for Free Booklet

Pacific Coast Proctological Clinic
Suite 1124, Loew's State Bldg. ...
H. F. Hammans, M.D., ...

ADDS LIFE TO YOUR YEARS

"You know," says Arthur ... ey, Carson Hill, Calif., "I would like you to broadcast this: I suffered from kidney and rheumatic trouble until Foley Pills diuretic relieved me entirely, and I want other old people to know about them. They added enjoyment to my life, and cut out the pain and gloom." Take Foley Pills, a reliable, valuable medicine, constantly in use for 25 years. Try this for backache, rheumatic pains and disturbed "tired-out" feeling. Sold everywhere.—[Advertisement.

PERSISTENT COUGHS and COLDS QUICKLY YIELD TO FATHER JOHN'S MEDICINE
NO DRUGS

The Weather

FORECAST FOR LOS ANGELES AND CALIFORNIA: Cloudy and unsettled to-morrow, moderate temperature. Maximum temperatures for yesterday:

Vol. XLVIII.

SURPRISES DUE IN HARDY CAS[E]

Mystery Witnesses Will G[o] on Stand During Quiz

Mrs. McPherson May Have [to] Postpone Journey

Book-keeper at Temple Wi[ll] be Questioned Again

Mystery witnesses subpoenaed [to] appear before the special legislati[ve] investigating committee at its hea[r]ing on the issuance of a $2500 che[ck] to Superior Judge Carlos Hardy [by] Aimee Semple McPherson are e[x]pected to furnish valuable surpri[se] information at the sessions whi[ch] will be resumed at 9:30 a.m. tod[ay] in the Board of Public Works roo[m] at the City Hall.

That the Four Square Gosp[el] evangelist also may be prevent[ed] from leaving tonight on a schedul[ed] evangelical tour of Canada loom[ed] as a possibility when it was a[n]nounced last night that J. [W.] Arthur, assistant pastor of Angel[us] Temple, will be called to the wi[t]ness stand again this morning f[or] further examination and that M[rs.] McPherson will follow him.

Should the legislators fail to co[m]plete their questioning of the pa[stor] today or should they express [a] desire to examine her on the wi[t]ness stand again, Mrs. McPhers[on] would be forced to postpone h[er] trip and await developments in t[he] Hardy case.

MORE INQUIRIES

Further attempts will be made t[o]day to ascertain from Arthur, w[ho] was book-keeper at the temple [at] the time the Hardy check was giv[en] by Mrs. Minnie Kennedy, why t[he] check was entered in the ledger [as] "legal and defense" expenditu[re]. Efforts also will be made to dete[r]mine classification of other expe[n]ditures made by the evangelist [in] her court fights over her assert[ed] kidnaping in 1926.

Two witnesses, Lois Hayes a[nd] E. L. Smuckler, whose names ha[ve] not been mentioned heretofore [in] connection with the McPhers[on] case, are believed to be the su[r]prise witnesses who will take t[he] stand either today or tomorro[w]. There has been no intimation [as] to the nature of their testimo[ny] but it is believed they have so[me] knowledge of issuance of the che[ck].

W. R. Williams, local manager [of] the Western Union Telegraph [of]fice, has been ordered to produ[ce] telegrams received or sent duri[ng] the investigation by Judge Har[dy] Mrs. McPherson, Smuckler a[nd] Miss Hayes. This order would i[n]dicate that the two mystery wi[t]nesses entered into the transacti[on] in some way or that they possib[ly] can shed light on the reason f[or] making a ledger entry of "Leg[al] and Defense" rather than as [a] good-will offering as noted [by] Judge Hardy in a statement ma[de] to the State Bar investigating bod[y].

MADAME X CALLED

That angles of the asserted ki[d]naping of Mrs. McPherson will [be] brought out at the hearing w[as] considered more than probable wh[en] it was made known that Mrs. Lo[r]raine Wiseman Sielaff, the wom[an] who attempted to prove that s[he] was the Madame X who stayed [at] the Carmel cottage during t[he] evangelist's absence, has been sum[]moned to appear at the hearing.

Legal phases of Mrs. McPherson['s] court and grand jury battles follo[w]ing her return from Douglas, Ari[z.] also will be injected with the te[s]timony of attorneys retained by h[er] and who, according to Arthur's te[s]timony Saturday on ledger entri[es] were paid substantial sums fr[om] the same fund as that from whi[ch] Judge Hardy received $2500.

The attorneys are Roland Ri[ch], Wooley, W. I. Gilbert, Jerry Ge[is]ler and Arthur L. Veitch. J. [] Buchanan, manager of the Bur[ns] Detective Agency office which [re]ceived payments from the fun[d] also has been ordered to appear.

Other witnesses called to testi[fy] probably tomorrow or Wednesd[ay] are Mrs. Hardy, E. J. Nagle, mem[]ber of the grand jury which inves[ti]gated the evangelist's disappe[ar]ance; Arthur Marek and Willi[am] Parker, newspaper men who inte[r]viewed Mrs. Kennedy at the ti[me] she revealed the payment to Jud[ge] Hardy, and Morris Lavine, anoth[er] newspaper man.

TESTIMONY READ

Assemblymen Clowdsley of Stoc[k]ton and Hornblower of San Fra[n]cisco spent yesterday reviewi[ng] transcripts and depositions to f[a]miliarize themselves with the ca[se] which may mean the impeachme[nt] of Judge Hardy. The Americ[an] Bar Association already has wit[h]drawn the local jurist's membershi[p] and the State bar has carried t[]

(Continued on Page 2, Column 3)

POOR PA
BY CLAUDE CALLAN

"Ma took back the ex[]pensive dress she got yes[]terday. She just had i[t] sent out to impress tha[t] woman she went shoppin[g] with."

(Copyright 1929, Publishers Syndicate)

REPERTORY PLANS LAID AT MEETING

Theater Group Will Seek to Enlarge Its Membership by 5000 in Los Angeles

Plans for a city-wide campaign for an increased membership of 5000 were made yesterday afternoon by charter subscribers of the newly organized Los Angeles Repertory Theater, who met at the Figueroa Playhouse. Many subscribers pledged themselves to bring in five memberships for this venture, which is presenting, exclusively on the Pacific Coast, offerings of the New York Theater Guild, with which it is affiliated.

"One of the reasons why there is such a theatrical upheaval and an unprecedented number of play failures in New York is that playgoers are rebelling against the vulgar, banal, tawdry productions and are demanding a Renaissance of the drama," Margaret Bourne, representing the Theater Guild, said.

Other speakers included Lillian Leighton, H. Ellis Reed and L. E. Behymer. Entertainment was furnished by Alexander Kosloff, pianist; Mme. Rene Tumanova, soprano; Samuel Pedraza, tenor, and the Los Angeles Repertory Trio. Dudley Blanchard was appointed subscription director.

LANDLORDSHIP TO BE TOPIC

Clarence W. Horne, president of the Apartment-house Association of Los Angeles, will give a lecture on apartment-house management at university college, downtown division of the University of Southern California, Wednesday evening at 7:30 o'clock on the thirteenth floor of the Transportation Building. Records, accounting, income tax, and special assessments will be covered by Mr. Horne's talk.

Don't Let That Cold Turn Into "Flu"

That cold may turn into "Flu," Grippe, even worse, Pneumonia, unless you take care of it at once.

Rub Musterole on the congested parts see how quickly it brings relief. As effective as the messy old mustard plaster.

Musterole, made from pure oil of mustard, camphor, menthol and other simple ingredients, is a counter-irritant which stimulates circulation and helps break up the cold.

You will feel a warm tingle as it enters the pores, then a cooling sensation that brings welcome relief.

At the first sign of a cold in the head take Musterole Cold Tablets. They usually give prompt relief.

Jars & Tubes

MUSTEROLE WILL NOT BLISTER

Better than a mustard plaster

HAVE COLOR IN CHEEKS

If your skin is yellow—complexion pallid—tongue coated—appetite poor—you have a bad taste in your mouth—a lazy, no-good feeling—you should take Olive Tablets.

Dr. Edwards' Olive Tablets—a substitute for calomel—were prepared by Dr. Edwards after 20 years of study.

Olive Tablets are a purely vegetable compound mixed with olive oil. Know them by their olive color.

To have a clear, pink skin, bright eyes, no pimples, a feeling of buoyancy like childhood days you must get at the cause.

Dr. Edwards' Olive Tablets act on the liver and bowels like calomel—yet have no dangerous after-effects.

They start the bile and overcome constipation. Take nightly and note the pleasing results. Millions of boxes sold yearly. 15c, 30c, 60c. All Druggists.—[Advertisement.

HAY FEVER AND ASTHMA STOPPED OR NO PAY

ST. MARY'S, Kan.—D. J. Lane, a druggist, 1405 Lane Building, St. Marys, Kan., manufactures a remedy for Asthma and Hay Fever in which he has so much confidence that he sends a $1.25 bottle by mail to any one who will write him for it. His offer is that he is to be paid for it after you are satisfied with results, and the one taking the treatment to be the judge. Send your name and address today, stating which trouble you have.—[Advertisement.

PILES AND FISTULA

Permanently removed without surgical operation or detainment from business or pleasure. The relief is sure—cure guaranteed or no cost to you. Also all other Rectal Diseases treated by our ambulant office treatment.

Send for Free Booklet

Pacific Coast Proctological Clinic, Suite 1124, Loew's State Bldg. (Cor. 7th & Bdwy.) W. F. Hammann, M.D., and E. G. Ham'ir, M.D.

ADDS LIFE TO YOUR YEARS

"You know," says Arthur O'Maley, Carson Hill, Calif., "I would like you to broadcast this: I suffered from kidney and rheumatic trouble until Foley Pills diuretic relieved me entirely, and I want other sick people to know about them. They added enjoyment to my life, and cut out the pain and gloom." Take Foley Pills, a reliable, valuable medicine, constantly in use over 25 years. Try this for backache, rheumatic pains and swellings, "tired-out" feeling, and disturbed sleep. Sold everywhere.—[Advertisement.

PERSISTENT COUGHS and COLDS QUICKLY YIELD TO FATHER JOHN'S MEDICINE NO DRUGS

The Weather

FORECAST FOR LOS ANGELES AND SOUTHERN CALIFORNIA: Cloudy and unsettled today and tomorrow; moderate temperature. Maximum and minimum temperatures for yesterday: 58—48.

Los Angeles Times

In Two Parts — 36 Pages

PART II — LOCAL SHEET — 18 PAGES

Vol. XLVIII. MONDAY MORNING, JANUARY 28, 1929. C CITY NEWS—EDITORIAL—SOCIETY—THE DRAMA

SURPRISES DUE IN HARDY CASE

Mystery Witnesses Will Go on Stand During Quiz

Mrs. McPherson May Have to Postpone Journey

Book-keeper at Temple Will be Questioned Again

Mystery witnesses subpoenaed to appear before the special legislative investigating committee at its hearing on the issuance of a $2500 check to Superior Judge Carlos Hardy by Aimee Semple McPherson are expected to furnish valuable surprise information at the sessions which will be resumed at 9:30 a.m. today in the Board of Public Works room at the City Hall.

That the Four Square Gospel evangelist also may be prevented from leaving tonight on a scheduled evangelical tour of Canada loomed as a possibility when it was announced last night that J. W. Arthur, assistant pastor of Angelus Temple, will be called to the witness stand again this morning for further examination and that Mrs. McPherson will follow him.

Should the legislators fail to complete their questioning of the pastor today or should they express a desire to examine her on the witness stand again, Mrs. McPherson would be forced to postpone her trip and await developments in the Hardy case.

MORE INQUIRIES

Further attempts will be made today to ascertain from Arthur, who was book-keeper at the temple at the time the Hardy check was given by Mrs. Minnie Kennedy, why the check was entered in the ledger as "legal and defense" expenditure. Efforts also will be made to determine classification of other expenditures made by the evangelist in her court fights over her asserted kidnaping in 1926.

Two witnesses, Lois Hayes and R. L. Smuckler, whose names have not been mentioned heretofore in connection with the McPherson case, are believed to be the surprise witnesses who will take the stand either today or tomorrow. There has been no intimation as to the nature of their testimony, but it is believed they have some knowledge of issuance of the check.

W. B. Williams, local manager of the Western Union Telegraph office, has been ordered to produce telegrams received or sent during the investigation by Judge Hardy, Mrs. McPherson, Smuckler and Miss Hayes. This order would indicate that the two mystery witnesses entered into the transaction in some way or that they possibly can shed light on the reason for making a ledger entry of "Legal and Defense" rather than as a good-will offering as noted by Judge Hardy in a statement made to the State Bar investigating body.

MADAME X CALLED

That angles of the asserted kidnaping of Mrs. McPherson will be brought out at the hearing was considered more than probable when it was made known that Mrs. Lorraine Wiseman Sielaff, the woman who attempted to prove that she was the Madame X who stayed at the Carmel cottage during the evangelist's absence, has been summoned to appear at the hearing.

Legal phases of Mrs. McPherson's court and grand jury battles following her return from Douglas, Ariz., also will be injected with the testimony of attorneys retained by her and who, according to Arthur's testimony Saturday on ledger entries, were paid substantial sums from the same fund as that from which Judge Hardy received $2500.

The attorneys are Roland Rich Woolley, W. I. Gilbert, Jerry Geisler and Arthur L. Veitch. J. W. Buchanan, manager of the Burns Detective Agency office which received payments from the fund, also has been ordered to appear.

Other witnesses called to testify, probably tomorrow or Wednesday, are Mrs. Hardy, E. J. Nagle, member of the grand jury which investigated the evangelist's disappearance; Arthur Marek and William Parker, newspaper men who interviewed Mrs. Kennedy at the time she revealed the payment to Judge Hardy, and Morris Lavine, another newspaper man.

TESTIMONY READ

Assemblymen Clowdsley of Stockton and Hornblower of San Francisco spent yesterday reviewing transcripts and depositions to familiarize themselves with the case which may mean the impeachment of Judge Hardy. The American Bar Association already has withdrawn the local jurist's membership and the State bar has carried the

(Continued on Page 2, Column 5)

POOR PA

BY CLAUDE CALLAN

"Ma took back the expensive dress she got yesterday. She just had it out to impress that woman she went shoppin' with."

(Copyright 1929, Publishers Syndicate)

WILL ROGERS APPLIES FOR FERTILIZER FACTORY PERMIT TO BE BUILT IN SANTA MONICA CANYON

(The following application for permission to erect a fertilizer plant on his ranch in Santa Mnoica Canyon is made by Will Rogers, humorist, poloist, and public-spirited citizen. Mr. Rogers's property is in the vicinity of the rock-crushing and cement plant proposed by Alphonzo Bell, and while Mr. Rogers makes no mention of this proposal which has grown into quite a controversy, it is apparent he is letting no grass grow under his feet in the great movement to industrialize an area which was once carelessly announced as a residence district.)

BY WILL ROGERS

AN APPLICATION FOR REMOVAL OF RESTRICTIONS:

I do hereby and hereon make application for removal of restrictions on my little ranch in the city of Los Angeles, located in the town of Santa Monica.

Want permission to permit the building, erecting, throwing together or otherwise constructing "a garbage sorting plant for the manufacture of fertilizer."

Fertilizer chemists have discovered in my property a deposit called "slipus and we will agree-us" one of the most necessary ingredients not only in the manufacture of fertilizer permits, but the making of any permits acting against the majority.

If you remember I applied to your body over a year ago but there was objections raised by certain people that are narrow minded and don't know the advantages of a nice neat, up-to-date fertilizer plant in their midst and the permit was refused. But since that time I have found a way to overcome all these various objections, not only the ones of the people but me and my associates are willing to meet in a liberal way the amount of objections by your committee.

BY PLANE AND RADIO

The people objected to trucks hauling on the boulevards. We have a way to overcome that. We will bring in the garbage by airplane, sort it out on the premises, render it up into fertilizer and then send it out by radio.

There was objection to the class of labor, but I will overcome that. Instead of having all university and college men, as I then suggested, there won't be a flask, a fraternityq pin, a ukulele, a raccoon coat, of a stripped-down Ford in the entire undertaking. So no near-by family can be contaminated by associating with this modern social plague.

The work will be done by the better grade of tourists, who want exercise but are not notorious enough to get into the golf clubs.

Now as to the objection to the odor. That has been taken care of. We will use the "damp" method of treatment. We use cologne. The entire hills and valleys will be saturated with jockey club and lily of the valley.

ODOR GOES UP

Now as to the wind blowing it toward your homes the government man out there (who incidentally is a friend of mine) has made all government surveys, and he has indorsed our application for government permit. He has found that in that particular spot there is absolutely no wind blowing at all. It's stationary. And should it ever blow, I have promised him verbally that not only me but the men associated with me, (and are men who are generally able to do what they set out to do) we will see to it that it blows straight up, and in that way can't possibly annoy anyone.

Now as to the "unsightliness of the plant," I guarantee that it will be no attempt at "early Spanish" or "late Hollywood," there will be no architect, so there will be no possible chance for it to be unsightly.

POPULAR SHADES

Now as to the distributing point? Where do you get delivery of it for your various lawns, or gardens? That will be on the vacant spot just south of and adjoining City Hall. It is delivered there through radio tubes—may be about a twelve-tube set, (any way, one strong enough to drown out Aimee's) it drops out of this tube into the various limousines that will take it to its ultimate destination. No members of the Council can possibly object to this spot, as they have

(Continued on Page 2, Column 4)

MRS. GOODAN RITES TO BE TOMORROW

Merchant's Wife Succumbs to Protracted Illness; Resided Here Since 1906

Funeral services for Mrs. Nellie Davis Goodan, wife of F. W. Goodan, prominent Los Angeles merchant, will be conducted at 2 p.m. tomorrow at her late residence, 616 South Orange Boulevard, by Rev. Lloyd Douglas, pastor of the First Congregational Church. Mrs. Goodan, who was 64 years of age, died Saturday night at her home as the result of heart disease, which had confined her to her bed for six and a half months.

Mrs. Goodan came to Los Angeles with her family from Colorado in 1906 and she had been active in the affairs of the First Congregational Church since that time. Through her membership in the Colorado Cliff Dwellers' Club she had been an active supporter of the work of the Southwest Museum. She also was a member of the Ebell Club. Besides her husband she leaves two sons, Roger and Alan Goodan.

Burial will be in Inglewood Cemetery.

GRAND JURY WILL SPEED UP

Daily Meetings Scheduled This Week in Effort to Clean Up for New Inquisitorial Body

With but a few weeks left in which to finish its work for the fiscal year, the 1928 grand jury is expected to go into session today and hold conferences daily until the end of the week.

This was indicated yesterday when it was disclosed that witnesses have been called to appear before the grand jury tomorrow. In the past the inquisitorial body has never met except on Mondays, Wednesdays or Fridays.

One of the matters to be brought up is investigation of charges by three women jurors that undue influence was used on them to force them to agree to a guilty verdict in the trial of Martin Leach, Los Angeles promoter.

It also is understood that investigation of the shooting in the County Jail in which Casey Jones, a deputy sheriff, was forced to kill John N. Hawkins, a convict, who was trying to shoot his way to freedom, will be continued.

It is understood that the grand jury will devote its time to closing old cases and will refer new ones back to the District Attorney's office to hold for the 1929 grand jury.

Utah Tourists Greeted in True Western Style

Welcomed in true western style by former residents of Brigham Young's State, approximately 500 Utahans arrived in Los Angeles yesterday afternoon on the annual midwinter excursion of the Union Pacific system. Two sections of the Gold Coast Limited were necessary to transport the visitors.

They will be honor guests at the annual Southern California picnic of the Utah Society at Sycamore Grove Park. The date will be announced within the next few days.

PATTON RITES TOMORROW

Funeral services for Mrs. Margaret Patton, past president of the Bartlett local Women's Relief Corps No. 7, will be conducted at Pierce Brothers' chapel, 720 West Washington street, at 2 p.m. tomorrow.

ANITA BALDWIN UNDECIDED

Trip to Paris After Son and Tennis Star May be Arranged After Legal Conference

Whether Mrs. Anita M. Baldwin will follow her son, Baldwin M. Baldwin, who sailed Saturday for Paris on the same ship with Suzanne Lenglen, is to be determined only after she has conferred with her attorneys and counsel for her son's wife. Mrs. Baldwin refused in person to make any comment yesterday, but through a representative declared the next step rests with a decision by the attorneys.

No word had been received from her son since he, with Mlle. Lenglan and her mother eluded all interviewers from the day he left Los Angeles until he showed up at the docks in New York. There he engaged in fisticuffs with news photographers.

Through a representative Mrs. Baldwin yesterday said: "I have made no plans and do not intend to make any until I confer with my attorneys, therefore I cannot discuss what I may do."

The son, who has a wife and twin babies in Los Angeles, has been associated with Mlle. Lenglen for more than a year as a manager of the tennis star's affairs. Recently he accompanied Suzanne and her mother, to Los Angeles. All three took up an abode at the Baldwin mansion in Sierra Madre. Two weeks ago the three suddenly bundled up and left.

Attorneys for the wife of Baldwin declared they would take steps to protect their client in the event a Paris divorce is sought. That young Baldwin may have considered a Paris divorce was lent credence when it was learned that Attorney Dudley Field Malone, an American specialist on Paris divorces booked passage on the same ship.

TRIO DETAINED IN CRASH DEATH

Wife of Accident Victim Held as Witness

Two Who Attempt Flight Also in Custody

Thirteen Persons Injured, Several Seriously

Two men are dead, two died of injuries received in previous traffic accidents, thirteen persons were injured, several seriously, and one driver was held on suspicion of manslaughter, another as a material witness, and two as hit-and-run drivers as the result of week-end traffic crashes.

One accident in which Eric Olsen of 5505 Lexington avenue, Hollywood, was killed near Owensmouth had an unusual and swift aftermath which resulted in the detention of Olsen's wife as a material witness and the arrest of two other persons under the "hit-and-run" law.

Olsen was riding with his wife, Marjorie, 27 years of age; J. C. Huffine, 52, of 4660 Maubert street, and Mrs. Inez Kirk, 40, of 4914 Fountain avenue, when the automobile, driven, according to the police, by either Huffine or Mrs. Kirk, struck a guy wire attached to a telephone pole at Shoup and Topanga avenues and overturned. Olsen was pinned beneath the vehicle and instantly killed.

TWO OTHERS RUN

Mrs. Olsen, who was pitched out of the car with Huffine and Mrs. Kirk, remained at the scene of the accident but, according to the story told by Officer Norman of Van Nuys, Mrs. Kirk and Huffine started to run when they saw the policeman approaching. They ran about a mile across fields, the policeman said. He pursued until he captured both.

At the Van Nuys Receiving Hospital Huffine and Mrs. Kirk were treated for painful injuries and then were booked by Norman as "hit-and-run" drivers with Mrs. Olsen as a material witness. No other automobile was involved in the accident.

The trio was first locked up in the Van Nuys station and later removed to the prison ward in General Hospital. Olsen's body was taken to the Van Nuys funeral parlors.

Robert McDonald, 28, of 6501 South Western avenue, died at Georgia-street Receiving Hospital last night following a traffic crash at Beverly Boulevard and Loma Drive.

BACK BROKEN

The driver of the car in which McDonald was riding, Raymond Miller, 22, of 6500 South Van Ness avenue, was booked by police on suspicion of manslaughter, Miller receiving a possible broken back in the accident when his car skidded across Beverly Boulevard and cut off a heavy lamp post.

Thomas Hunsinger of 203 North Swall avenue, Beverly Hills, was reported by police to have been at the wheel of the other car involved in the accident, but was not seriously injured. He had as his passenger Mrs. Ida Moore of 214 Columbia street, police stated.

Two victims of other automobile accidents were Mrs. Clara Durham, 50, of Van Nuys, and George Hebard, 74, of 1819 Tamarind street. Mrs. Durham died in the General Hospital as the result of injuries sustained on December 16, last, when the automobile driven by her husband, N. R. Durham, collided with another car driven by Carlton P. Riggins of Van Nuys. The accident occurred, according to the police, at Sepulveda and Ventura boulevards. Inquest will be conducted in the County Morgue at 1:30 p.m. today.

HIT BY WRITER

George Hebard's death occurred at the Sylvan Lodge Hospital. According to a police report, he was struck down last Tuesday by an automobile driven by Mrs. Dorothy Herzog, a writer of 5959 Franklin avenue. The accident occurred at Franklin avenue and Tamarind street.

Struck down by an automobile in the 600 block in East Florence avenue shortly before noon yesterday, Madeline Parks, 8 years of age, of 1653 East Sixty-seventh street, probably is fatally injured. She was taken to the Georgia-street Receiving Hospital, where she was treated for a possible fracture of the skull, concussion of the brain and a fractured shoulder. The automobile which struck the child

(Continued on Page 2, Column 6)

BIRDS GO! BEES DIE! JINX STAYS

Justice Houser Builds For Feathered Friends and Then Rebuilds and Just as He Begins to See Honey Coming Law Blocks Him From Keeping Apiary

Appellate Justice Houser is not the least bit superstitious, but—this is what happened to his pet hobby and he can find no explanation except that a jinx must be hovering over him.

Being both scholarly and fond of birds, Justice Houser bought a book explaining how to make houses for the various kinds found in Southern California. After reading the book for many evenings, he turned his den into a work shop and spent his spare moments building homes—plain and fancy—for the sparrows, linnets, mocking birds and others that he hoped to attract to his neighborhood.

After looking over the terrain carefully he placed the houses in what he considered to be the most strategic positions for observations.

Several weeks of painful but futile waiting followed, but nothing happened. He climbed up the trees and took the houses down. For several weeks he labored nightly redesigning and rebuilding the houses.

His architectural efforts were successful, for all of the houses were soon tenanted. However, his success was shortlived. Several swarms of bees drove the birds out and made themselves comfortable in bird houses.

Masked in mosquito netting and armed with a smoke gun, Justice Houser attacked the bee citadels and drove the bees out. They soon returned and after making three mass attacks he gave up the fight and decided to raise bees.

The bees grew and multiplied, but did not make honey. Justice Houser spent some of his hard-earned money feeding them, but the bees died. He bought some more and now that they are starting to fill their combs with honey the city of El Monte, where he lives, has passed an antibee ordinance and he must remove the bees from his premises.

"MISS CALIFORNIA" ON WAY TO CUBA

Sheila La Gae

En route to Havana to represent this State at the forthcoming Cuban Carnival, the newest Miss California, otherwise Miss Sheila La Gae of San Francisco, arrived here yesterday aboard the Panama Pacific electric liner California and sailed for the Cuban metropolis aboard the ship at daylight today.

Miss La Gae, who won the coveted title two weeks ago, is a former Los Angeles girl. She is a graduate of Manual Arts High School and attended the University of California for two years. She is 19 years of age, and a direct descendant of the De La Guerra family of California pioneers, and thus has right of birth as well as that of beauty and personality for her title.

Mrs. Corinne La Gae, Miss California's mother, and Theadora La Gae, her sister, are accompanying her on her trip.

'TIS SCOTCH, THIS STORY, AND NO JOKE

And it Sheds New Light on Board of Supervisors and Willie Davidson

It wasna blind chance, aiblins, that made cannie Willie Davidson mechanical engineer for Los Angeles county.

R. F. McClellan, chairman o' the Board o' Supervisors, is a bit of a Scotsman himsel'. Henry W. Wright is nae Swede. An' as f' Fred B. —, his name used to be McBeaty, and Frank Shaw can waggle a mean kilt, gin it's turned oot in the ancestral plaidie o' his clan.

Davidson waur sair consairned ower the condition o' the steps in the Hall o' Records. A muckle o' shufflin' feet had worn the surface awa, and brand-new steps cost $14.50 each. There be 282 o' them. Instead o' sendin' to Pennsylvania for hard-slate steps at a cost o' $4147, Engineer Davidson turned ower the auld ones.

Also Davidson considered the water bill of $800 a month for the tubercular sanitarium at Olive View. That seemit ower muckle tae spend for water that fa's by the dispensation o' providence. Sae the mechanical engineer has plans tae dig down tae gravel and build a sunken dam frae behind which he will hae a water supply, at nae expense whatever save the cost o' pumpin' it oot. Investin' $17,000 to save $800 a month is guid business, ony Scotsman can spier ye.

DEVELOPMENT GOAL NEARS

Monnette Reveals Success in Efforts to Gain New Members for State Association

Success of the California Development Association's campaign for increased membership in Southern California was forecast yesterday by Orra E. Monnette, chairman of the campaign committee, in a letter to William May Garland, president of the association.

The campaign has been conducted entirely through invitational letters instead of the usual campaign teams and rallies, and met with splendid response both from a membership and educational standpoint, according to Monnette.

The association, which is the State Chamber of Commerce, has emphasized in the campaign the necessity for State-wide unity in meeting State-wide problems and developing every industry and resource.

TEXT OF LETTER

Monnette's letter follows:

"The response of Los Angeles business and industrial leaders to the California Development Association's membership campaign has been very gratifying. If the business interests of the city continue their loyal support, it seems certain that the campaign goal of 1000 new members will be reached.

"This increased membership in Southern California means that the California Development Association, as the State Chamber of Commerce, is in a stronger position than ever to meet State-wide problems of agriculture, industry and commerce, and to further its projects for the development of every industry and resource within the State.

"Even more important, however, is the splendid spirit of State-wide unity evidenced in this campaign. Speakers from Northern and South-

(Continued on Page 2, Column 5)

ROSENBERG ON STAND TODAY

Testimony to Follow Close of Keyes Defense

Impeachment of Pike, Diary Keeper, to be Sought

Surprise Witnesses Being Held for Rebuttal

E. H. Rosenberg, co-defendant with Asa Keyes, former District Attorney, and Ben Getzoff in the bribery and conspiracy trial before Superior Judge Butler will go on the witness stand in his own behalf immediately after counsel for Keyes closes his defense today, attorneys conducting the allied defense intimated yesterday.

E.H. ROSENBERG

The close of the former District Attorney's defense will come after Attorney Beirne, for Keyes, finishes reading the transcript of Rosenberg's testimony at the original Julian trial, which the State asserts the trio conspired to "fix."

After the transcript is read into the record, Keyes will call John P. Calhoun, a newspaper man, in an effort to impeach State's witness Milton Pike, keeper of the diary in the Spring-street tailor shop of Getzoff, upon which the original indictments were based.

ROSENBERG NEXT

Ray Benjamin, a San Francisco politician, and Dudley Robinson, a local attorney and confidant of Keyes, will go on the witness stand to close the testimony in behalf of the former prosecutor.

The procedure then permits Rosenberg to begin his defense, which he will do by offering his own testimony, to be followed by his brother, Jack, a former defendant in the current case, but who was dismissed by Judge Butler last week.

On completion of the Rosenberg defense, Getzoff will follow. The attorneys are undecided whether the former tailor-shop owner will go on the stand as Keyes has done and Rosenberg proposes to do.

Dave, a son, however, is expected to be a witness in behalf of his father. The younger Getzoff also was a defendant in the case, but was dismissed by the court with young Rosenberg and Charles Riemer, former confidential investigator for Keyes.

SURPRISES RESERVED

After the completion of the allied defense, Dist.-Atty. Fitts, Chief Deputy Stewart and Dep. Dist.-Atty. Simpson have reserved several surprise witnesses which they will call in rebuttal testimony. Whatever Fitts and his conferees have in the nature of surprise, however, they are guarding zealously.

The prosecution ranks will be materially strengthened today on the return to the counsel table of Special Prosecutor William J. Clark, who has been ill since the 16th inst. and absent from the courtroom. Clark's condition will not permit him to take a strongly active part, but will be held in reserve for the final arguments.

On the completion of Fitts's rebuttal testimony, which it is said will come from five witnesses, the defense is then expected to launch into sur-rebuttal testimony, the last before the arguments.

JURY ENTERTAINED

The order in which the prosecution will appear before the jury to present argument is not decided. Neither has that problem been solved in the defense ranks, but it is definitely determined that Keyes will face the jurors in argument on his case.

The arguments are not expected to get under way before Thursday or Friday, however, when the presentation starts, but the court indicates that night sessions may be held to expedite the case.

Yesterday both sides were employed in preparing their arguments, which necessitated a thorough examination of the many volumes of transcript taken since the trial began on the 7th inst. No limit has been placed on the time for offering the closing addresses.

While the case is in its final phases, the jury, which has been kept in custody throughout the trial, was entertained over the week-end with bus tours and other recreations.

LEONARD TO BE ELK GUEST

Eddie Leonard, last of America's minstrels, remembered for his song hits, like "Ida" and "Roly-Boly Eyes," will be honor guest of Los Angeles Lodge of Elks, No. 99, next Wednesday evening, at a dinner and entertainment.

The Lancer

by Harry Carr

If WE are to judge from the theaters and the picture shows, the flappers have driven the crooks into oblivion.

Crook plays—gangster plays—were interesting until playwrights—no longer able to restrain their maudlin tendencies—began to turn brisk, brutal episodes into "lessons."

When they began to reform the gangsters at the graves of their old white-haired mothers the plays ceased to be real or believable.

The modern gangster is a gorilla. The only "lesson" to be gained from him is that he ought to be killed.

BLASE—MAYBE!

The amazing success of "The Front Page" is its reality.

Reporters aren't quite so blase; but they all like to think they are. Taken as a class, reporters are so quick in their sympathies and so easily affected in the sentimental side that they hide it under a world-weary attitude.

If I were in real trouble, there is no one to whom I would turn so confidently as to one of these indifferent, careless young men.

"THE FRONT PAGE"

"The Front Page" is a good play because it shows the real "game."

Every other newspaper play I have ever seen had to do with the burning crusade of some young managing editor or reporter against the wicked paving trust whose president and chief crook is the father of the reporter's sweetheart.

Whether to send pa to jail and lose the sweetheart—or something or other—is the burning theme.

During some twenty-five years' newspaper reporting I have never exposed but one wicked conspiracy. It took me a long time and I was bored to tears during the whole process. My punishment was worse than the wicked grafters'. Newspaper work is a lot of fun, but the fun isn't in reforming anything. Personally I wouldn't give ten minutes' time to reform the whole world.

WE MORONS

An intellectual young lady writes that she is afraid she is becoming a moron; she finds she enjoys reading this column. Well, morons are often nice people.

WHOOPEE!

This rain was a life saver. Happily it has been accompanied by a lot of snow on the mountains. A good winter is all we need. Hoover's election has shown an instant reaction in prosperity. There has been more real-estate selling and more building in Los Angeles during the past month than for a long time previous thereto.

MYSTERY

Heaven is good to the literati. This mysterious fight to death on the back vestibule of a San Diego train will be in a dozen mystery novels as soon as they can be got into type. It would certainly be tough on them, however, if it turns out that this old gentleman, Ferdinand Merz, cut his own throat.

A GOOD BET

This college burglar, Johnny Hawkins, has made a fair sporting proposition to the authorities. He wants his head operated on for pressure. If, after the operation, he ever commits a crime, he is willing to be sent up for life.

AUNT HET

BY ROBERT QUILLEN

"I believe the operation will help Bess, but it looks kind o' foolish to spoil her poor health when she enjoys it so much."

(Copyright 1929, Publishers Syndicate)

OCCULT LEADER TO RETURN HERE

Krishnamurti Preparing to Reopen Ojai Camp

Head of Order of Star Will Leave India Soon

New Books Throw Light on Teacher's Doctrines

Jiddu Kirshnamurti, head of the Order of the Star, is preparing to leave India for Los Angeles, to arrive here about March 10, it was announced yesterday in a cablegram received by Dr. John Ingleman of 2123 Beachwood Drive, national organizer of the order.

Krishnamurti leaves India on February 2. He will remain in Southern California for four months, first as the guest of Dr. Ingleman while in Hollywood and later as speaker and adviser at the Ojai camp of the organization. There he will conduct a series of public talks each Saturday night and Sunday morning until the annual congress of the order commences May 27. Kirshnamurti has many friends here who are preparing to greet him as on previous annual visits.

NEW BOOK OUT

Coincident with this announcement, local members of the Order of the Star received advance copies of Krishnamurti's latest book, "Life in Freedom," just published by Horace Liveright. Much of the material was compiled from the author's addresses at the Ojai camp of last year, as well as others made in Benares and in Ommen, Holland. The theme of his discourses is "Happiness." Of the American and the Indian viewpoints, he writes:

"In America they are making the physical predominant in the search for happiness. They say that without physical comfort, without a body that is strong and healthy, there cannot be a right development of the emotions. But in trying to establish perfect physical conditions they are losing sight of other essentials.

"In India they go to the opposite extreme and in search of happiness they neglect altogether the physical."

NO THEOSOPHIST

Because Krishnamurti is a protege of Annie Besant, head of the Theosophical Society, he has been regarded as a Theosophist. Mrs. Besant's acclaiming him as a world teacher added to this belief among the public. In his chapter, "The Search," he writes:

"When I went to Europe for the first time, I lived among people who were wealthy . . . I was in revolt also against Theosophists with all their jargon, their theories, their meetings and their explanations of life. When I went to a meeting the lecturer repeated the same ideas, which did not satisfy me or make me happy. I went to fewer and fewer meetings. I saw less and less of the people who merely repeated the ideas of Theosophy. I questioned everything because I wanted to find out for myself."

Another preconception which Krishnamurti seems to brush aside is the one that he is a leader. He writes:

DISCLAIMS LEADERSHIP

"I never want to be a leader. I never want to have authority. I want you to become your own leaders."

"Stand in Your Own Strength" is another inspirational topic which bears out Krishnamurti's advice to his audiences to grapple with their own lives and problems. He speaks of those who "because they cannot stand without the support of another have been given crutches that will support them momentarily, instead of developing their own strength to go forward in search of the pure waters of truth."

The book is short, handsomely typed and gives a comprehensive symposium of Krishnamurti's latest views.

GHOSTS WAIL DIRGE IN DOOMED PALACE

Bradbury House's Secrets of Past to Die in Debris

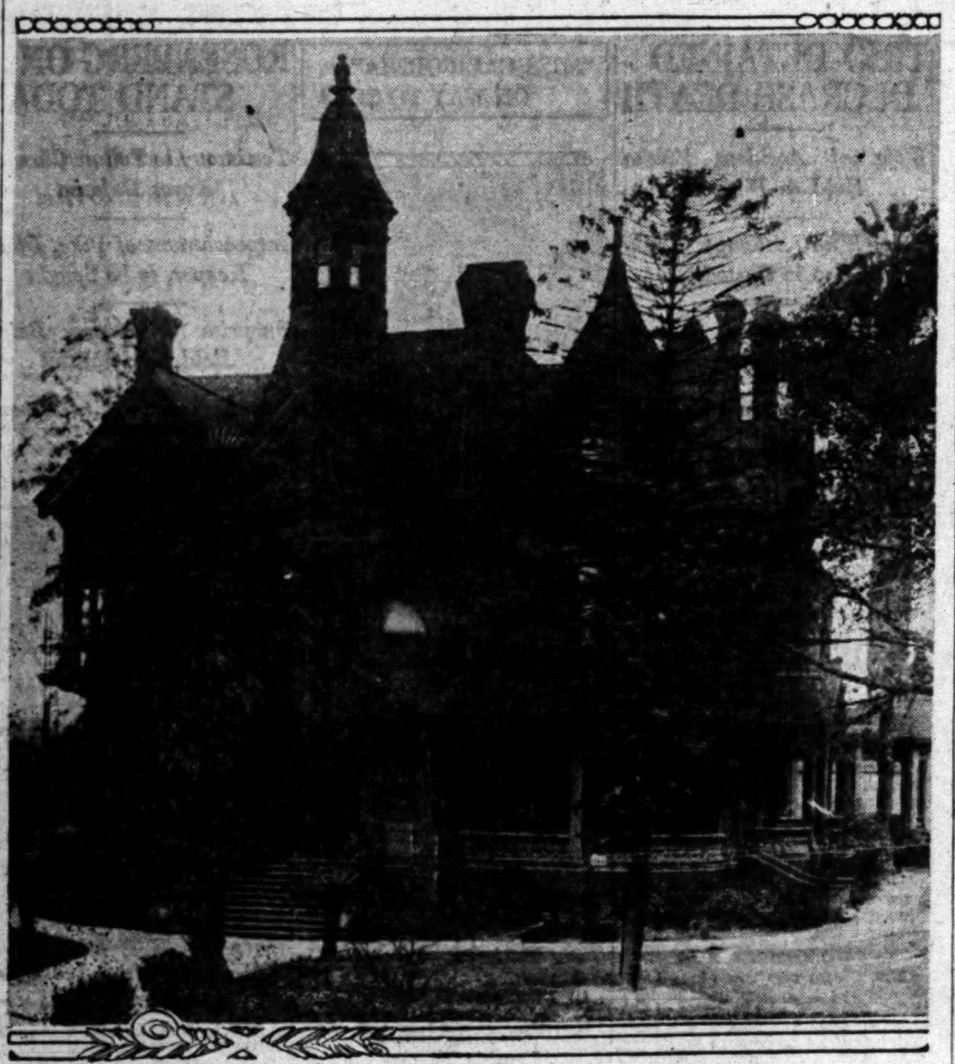

The Old Bradbury House

Sir, he made a chimney in my father's house, and the bricks are alive at this day to testify it.

THERE are five chimneys and five turrets topping Bradbury House on Court and Hill streets. Until recently the bricks of these chimneys and its exotic spirals testified that Bradbury House was much alive, indeed.

The chimneys have scarcely grown cold. Standing on the spacious roof of the old mansion, you still fancy smelling wisps of smoke from mesquite logs. In the curved windows of the towers you still imagine brilliant lights.

Yes, each house has its day and Bradbury House had many of them—nights rather, of brilliant festivities when, in the eighties and nineties Los Angeles' elite was dined and wined at this baronial mansion.

Last night, the light of the moon was the only gleam that reflected from the thirty-odd curtainless windows of as many rooms in Bradbury House. In vain did the ear try to catch a single sound. The hum of festive clatter long since moved to other quarters of the city.

IT'S DOOMED NOW

Next Friday, Bradbury House will crumble under the maw of a steam shovel. A wrecking crew will tumble over its queer turrets, will knock down its many cupolas, its ornate facades, and another old landmark will be gone.

An automobile parking place will arise in its stead, several acres of parking space on the crown of the hill where the one-time $125,000 mansion towered over The Times Building, down east. And all that will remain of Bradbury House is its low wall of cemented granite blocks with an ornamental iron fence.

Perhaps the wreckers will not touch the fifty-foot palm, that spread its fan over the four-story manor. Perhaps the giant India rubber tree will survive, together with the monkey tree and geraniums by the porte cochere. But that will be all.

Jack Emehiser, caretaker, last night led the way upstairs, through a wide and empty reception room which until recently served as a clubroom to Los Angeles Judiciary, up a hand-carved stairway, lighted by stained-glass windows of colossal proportions. Room after room the visitors passed, empty and bleak.

"What stories these rooms could tell," Emehiser remarked. Yes, stories of romance, of festivals and of the vicissitudes of life, perhaps. After Bradbury House had become unfashionable, it was converted into an apartment-house, inhabited by all sorts of people.

At one time Harold Lloyd commenced his career in Bradbury House. On the top floor an antiquated studio still bears witness of the comedian's activities.

VERY WALLS SPEAK

Here the walls speak.

What cynic, for instance, penned on the stucco the legend that:

"Any intelligent woman who reads the marriage contract and then goes into it, deserves all the consequences?"

The floor was littered with press clippings and pictures. A picture of Rudolph Valentino lay crumbled under a wrecked projection machine. Another, that of Clara Kimball Young, rested close beside it. They were old and musty pictures.

Lloyd entertained more or less contempt for his studio at Bradbury Hall. He said that the place gave him the chills and he called it "Pneumonia Hall." Nevertheless it was here where he and Hal Roach laid the foundation for their fame and fortune.

Many then unknown stars used to twinkle on this top floor. The tapestry in one of the rooms contains a whole galaxy of names, now famous in screenland. Other walls hold inscriptions of an amorous, a philosophical and even classical genre. Lloyd certainly did entertain remarkable people, ranging from tramp philosophers to Oxford scholars.

ROGERS WOULD SORT GARBAGE

(Continued from First Page)

no investment there, the tubes that this comes through will be invisible, the water that washes it through will not be wet, so there can't possibly be any trace of it left on the City Hall lawn, the fertilizer will come in colors, cerise, baby blue, and battleship gray, depending on the type of garbage used in its manufacturing, old potato peelings crossed with avocado rinds, with just a sprinkling of onion peelings, and a dash of old empty gin bottles, makes a violet shade of fertilizer that I think we can make awful popular.

ALL FERTILIZER MEN

Now as to the men who are interested with me. They are all fertilizer men. They not only know fertilizing but they know politics, two interwoven industries.

It has been whispered that we are "in" the fertilizer trust. This is not so; we won't be in it till we get our permit, and I don't see how anyone could be so malicious as to start such a rumor.

Why this plant should make fertilizer cheaper, and we are even hoping that it does so, but I can make no guarantees of that. That, of course, has to be regulated by "supply and demand" and the conscience of the majority stockholders.

Some morons have even gone so far as to say that this plant will lower property values in the adjacent territory, that of course, is just a lot of self-centered folk around town there that have nothing invested there but just what little they got.

What, do you think I would do anything to hurt my own property? Don't I own more property on my own ranch than anybody else does on it? Why should others holler? Won't I ruin my polo fields, my stables and all that? All in the world I will have to offset that loss will be my little stock in this company.

NOTHING TO LOSE

That I have a sale pending now of all my other holdings in that entire country to "where and company" the investment brokers, but that don't by any means mean that I have not confidence in that territory, why with nothing but just my little minor interest in the fertilizer I will always love those old hills and canyons.

And as the plant enlarges as the years go by the people living around my place will always get first consideration in employment at the plant, in other words, it will bring work right to your door, and even you people living there now can't tell how soon you will need it.

It will always be a clean, wholesome work, for only the better class garbage will be gathered up. In fact, I have gone over every phase of the plan with my accomplices and they say (knowing politics as they do) they say we can't lose a thing but the friendship of everybody living west o' Figueroa street.

Awaiting your favorable reply I remain your obedient servant,

WILL ROGERS.

P.S.: By the way, I sold a man a few acres (of course bound with every possible restriction) and I understand he has made application to your body for permit to erect a hospital. Now, of course, you know that is commercial, and you know what a hospital would do to my property adjoining, so I sincerely hope you do nothing to let down the barriers of our restrictions. Restrictions are our only safeguard. There is places designated for such undertakings, it would only be a commercial gain to the men interested in it, with no possible gain to the rest of us, and might prove a detriment. So a refusal will be appreciated.

In the ten days of the International Automobile Salon at Paris, 677,931 people viewed the 1200 exhibits, whose value was estimated at $4,000,000.

DRIVE PLANNED ON GAS PERILS

Council Help Will be Asked in Campaign for Safety

Education Urged in Handling of Various Appliances

Regulations for Prevention of Explosions Framed

Decision to make an educational campaign to minimize gas accident hazards and to seek city legislation on the use of gas appliances has been made by the Board of Building and Safety Commissioners, it was learned yesterday, following an investigation into the causes of many injuries and fatalities caused by gas.

Four points are to be covered by the proposed ordinances which the City Council has been requested to enact and efforts to teach the public how to take intelligent precautions against gas hazards will be made by use of newspapers, radio and the public schools.

The board found that the greatest fire hazard and danger of gas poisoning attend the use of water and space heaters. Explosions are most likely to be caused by unauthorized tampering with the gas supply, it was learned, leaving gas piping open, leaking pipes, tubing or connections, or extinguished pilot lights.

The board listed the most feasible safety regulations as follows:

(1.) Requiring all gas outlets to be capped when appliance is removed and forbidding utility companies to turn on gas unless that has been done. The City Council has been requested to enact an ordinance along this line.

(2.) Forbidding unauthorized persons to turn on gas supply. The Council also has been requested to make such a regulation.

(3.) Forbidding the sale of any gas tubing or connections not conforming to certain standards and limiting its length to six feet. This also has been requested of the Council.

(4.) Requiring utility companies to shut off gas supply on notice that users of gas have failed or refused to correct or replace defective appliances after due notice.

VICTIM OF BURNS EXPIRES AT HOSPITAL

Victim of burns received when her clothing caught fire from an open gas heater in her home at 521 San Bonita street, on the 20th inst., Mrs. Frances Aliso, 50 years of age, died at the General Hospital yesterday morning, according to a report at the Coroner's office.

Miss Jennie Lopez, a niece, still is at the hospital suffering from burns about the face and arms caused by her attempt to beat out the flames when she went to her aunt's assistance. The body of Mrs. Aliso was removed to the County Morgue.

SURPRISES DUE IN HARDY CASE

(Continued from First Page)

fight to the Supreme Court in an effort to disbar him.

The legislative committee must file a report at Sacramento the week of February 18 and will have a mass of testimony to review before reaching a decision and preparing the final report following the close of the hearings scheduled for Wednesday. Should Mrs. McPherson be detained for further questioning, however, after all other witnesses have been examined, it is considered probable that the hearing will not end until Thursday.

DEVELOPMENT DRIVE WINNING

(Continued from First Page)

ern California have been equally welcomed at the regular meetings of service clubs and other civic organizations.

STRONG BONDS

"The success of their appeals is only another example of the bond of understanding and helpfulness between the north and the south of this State—a bond that is daily becoming stronger.

"The California Development Association is truly State-wide in character. With its board of directors of thirty equally divided between civic leaders of Northern and Southern California, and with headquarters and councils in Los Angeles, Fresno, San Francisco, Sacramento and Santa Rosa, it effectively represents and serves every section as a State-wide influence for progress.

"The campaign committee, composed of John Bullock, Joseph Schenck, Henry O'Melveny, George I. Cochrane and Orra Monnette, takes this opportunity to thank Los Angeles for its response to the campaign—both from a standpoint of membership and from a helpful approval of the activities of the association."

RETIRED BUSINESS MAN WILL BE BURIED TODAY

Funeral services for John A. Matheson, 55 years of age, 3979 La Salle avenue, retired business man, will be conducted at the chapel of W. A. Brown today at 2 p.m., followed by interment in Forest Lawn Memorial Park. Mr. Matheson came to Los Angeles four years ago from South Haven, Mich. He was a member of South Haven Masonic Lodge. He leaves his widow, May Matheson.

MONTANANS' PARTY AT BOULEVARD THEATER

A group of residents of Montana, here on an excursion from their home State, will give a party tonight at the Boulevard Theater. Lynn Cowan, Montana boy, will be master of ceremonies. Miss Helen Menth, executive secretary of the theater, and former resident of Helena, will be hostess.

Due to the contraction of the glass and iron of which it is built, the Crystal Palace at London is now ten inches shorter than in summer.

GRAND JURY QUIZ SOUGHT ON KINNEY

New Inquisitorial Body Asked to Sift Charges Against Mayor's Aide

The 1929 grand jury will be asked to investigate charges by Grove T. Vail, former chief investigator for the City Prosecutor's office, that H. H. Kinney, Mayor Cryer's secretary, sought to control the functions of Vail's office, it was disclosed at the District Attorney's office yesterday.

Vail appeared before the 1928 grand jury last week, but after giving his evidence was informed that the matter would be referred to the 1929 grand jury because of the short time remaining for the incumbent grand jury to function.

According to Vail's charges, set forth in a letter to Lloyd Nix, recently appointed City Prosecutor, Kinney ordered him not to prosecute certain offenders because they were political friends.

TRIO DETAINED IN CRASH DEATH

(Continued from First Page)

was driven by George Olives of 312 South Holt avenue, police reported.

ACTRESS INJURED

Julanne Johnson, 26-year-old film actress, was injured last night, when an automobile in which she was riding was struck by a hit-and-run driver at Sunset Boulevard and Cahuenga avenue, Hollywood police report.

Five stitches were taken in Miss Johnson's right hand at the Dickey & Cass Hospital in Hollywood. She also received a severe scalp wound, hospital attaches say.

Two broken wrists, a broken right ankle, a broken jaw and a broken nose were sustained by Miss Agnes Herily, 40, of the Catherine Apartments, when she was struck down at Thirty-ninth street and Grand avenue last night by a car reported driven by A. R. Koch of 124 West Twenty-fourth street.

OTHER VICTIMS

Mrs. Rose Lucas, 61, of 239 North Soto street, was struck at Brooklyn avenue and Soto street last night by a car reported by police to have been driven by G. H. Hartlin of 364 West Forty-first Place. She received concussion of the brain, several broken ribs and a cut face.

Carl J. Sonnesyn of 14202 Victory Boulevard, and Fred Engelhardt of 15990 Van Owen street, Van Nuys, were treated at the Van Nuys Receiving Hospital last night for injuries received when their two cars were reported by police to have crashed head-on at Victory Boulevard and Woodman street, Van Nuys.

HARBOR PARK LEASE URGED

Request that the Park Commission take up with the War Department plans for the lease of the south portion of the upper reservation of Fort MacArthur as additional park area facing Point Firmin Park has been made to the commission by the San Pedro Chamber of Commerce.

I. MAGNIN & CO.

Eleven Style Shops on the Pacific Coast

Checked Gingham Frocks

In Couturier Designs

THE fashionables are enthusiastic about the fine Anderson ginghams..and Vionnet and other Paris designers find in them inspiration for frocks of crisp Springtime charm. Our collections present a refreshing variety... youthful checks in the finest quality obtainable.

29.50

in Los Angeles: The Biltmore Hotel

in Los Angeles: The Ambassador Hotel

in Pasadena: Maryland Hotel, Colorado and Los Robles

in Hollywood: 6340 Hollywood Boulevard

I. Miller Footwear is Obtainable at Our Hotel Biltmore Shop

YOUR KIDNEYS

Give Them Help When Needed!

GOOD health isn't possible unless your kidneys are properly removing the waste impurities from your blood. For bladder irregularities and for the lameness, stiffness and constant backache due to sluggish kidneys, use *Doan's Pills*. Doan's increase the activity of the kidneys and thus assist in the elimination of waste impurities. Used and recommended the world over.

DOAN'S PILLS

A Stimulant Diuretic to the Kidneys

At all dealers, 75c a box. Foster-Milburn Co., Mfg. Chemists, Buffalo, N. Y.

Direct-U Service

Tells where to buy any branded or trade-marked articles. Quick, courteous, free service. Call up the LOS ANGELES TIMES and ask for Direct-U. MEtropolitan 0700.

253

Sim Crabill says

"As certain as water gives verdant life to desert soil, so do well prepared advertising folders cause resort hotels to bloom with guests."

FASCINATING Palm Springs! Warm, ever-different, mystical desert . . . snow-crested, cloud-piercing mountains . . . health-giving air . . . rare interests and zestful outdoor recreation.

CHARMING El Mirador Hotel! Metropolitan comforts and luxuries . . . . interesting, distinguished people from everywhere . . . pleasant social diversions

For a wonderful vacation, visit this delightful oasis. For advertising printing that will deliver satisfactory results, call on us. Our *Service Staff* is at your disposal . . . merchandising counsellors, direct advertising writers, artists . . . experienced, capable specialists. Let's talk it over . . . our time against yours.

TIMES-MIRROR PRINTING & BINDING HOUSE

118 South BROADWAY Trinity . . 5631

FINAL WEEK of our most successful SALE

—two feature groups are offered

$7.85

$9.85

—many other models at $11.85, $12.85 and $14.85. —wide in choice.

Wolfelt-White Co.

2621 Wilshire Boulevard

TWO BLOCKS WEST OF WESTLAKE PARK . . . NEAR RAMPART

JANUARY 28, 1929.—[PART II.]

GNIN & CO.
...ps on the Pacific Coast

...ked Gingham Frocks

In Couturier Designs

...he fashionables are enthusiastic about the fine Anderson ...inghams..and Vion-...et and other Paris ...esigners find in them ...spiration for frocks ...f crisp Springtime ...harm. Our collec-...ons present a re-...eshing variety... ...outhful checks in the finest quality obtainable.

29[50]

...btainable
...e Shop

KIDNEYS
...hen Needed!
... unless your kidneys ...he waste impurities ...r irregularities and ...d constant backache ... Doan's Pills. Doan's ...kidneys and thus as-...te impurities. Used ...over.

...PILLS
A Stimulant Diuretic to the Kidneys
...ilburn Co., Mfg. Chemists, Buffalo, N. Y.

...U Service
...led or trade-marked articles. Quick. ... up the LOS ANGELES TIMES ...tropolitan 0700.

...different, mystical desert ... health-giving air ...
...olitan comforts and ...ed people from ...diversions

For advertising printing ...r Service Staff is at your ...dvertising writers, artists; ... our time against yours.

...BINDING HOUSE
Trinity. . 5631

...RTHCOTT SON ...F HIS 'SISTER'?

...ed Slayer Will Try to Explain Parentage

...r Leaves Cell to Take Stand for Him Today

...t Planned to Prove Youth Subnormal

...SIDE, Jan. 27 (Exclusive) ... defense of Gordon Stewart ... against charges that he ... four boys at his Wine-... chicken ranch will open here ... with Mrs. Louise North-... Gordon's mother, as the first ... Northcott's attorneys will ... to prove to the jury that ... client, due to conditions sur-... his birth, is subnormal. ... will take the line, it was ... that his mental deficien-... and the ramifications of sex ... psychology which they ... constitute insanity and they ... their entire case upon an ... to establish this.

...RENTAGE DISPUTED

... attorneys will contend, ...thcott himself has declared ... times, that Mrs. Louise ... is not his mother. They ... to show that Winifred ... instead of being his sister, ... commonly believed, actually is ... mother.

... Louise Northcott, it is be-... will be the defense's most ... witness in the effort to ... her son of murder. She will ... on the Southern Pacific Owl ... tomorrow morning in custody ... Clem Sweeters and Mrs. ... of Riverside county, who ... to San Quentin, where ... Northcott is serving her term ... her plea of guilty of mur-... several weeks ago.

... Northcott jury has visited ... of the supposed mur-... the Wineville chicken ranch. ... the District Attorney's ... has been investigating as-... irregularities surrounding ... of the defense docu-... presented to the court in Northcott's behalf at the opening of the trial.

Asst. Dist.-Atty. Redwine rested the State's case on Friday, bringing it to a sudden close following the testimony of Deputy Sheriff Brewster of Los Angeles.

MRS. NORTHCOTT ON WAY TO TRIAL

SAN FRANCISCO, Jan. 27. (Exclusive)—Looking tired and broken, Mrs. Louise Northcott, serving a life term for the murder of little Walter Collins, left San Quentin penitentiary today in custody of Sheriff Sweeters of Riverside, for Los Angeles, where she will testify at the trial of her son, Gordon Stewart Northcott, on a charge of murderings boys on his Wineville chicken ranch.

Although Mrs. Northcott said her health is better than when she entered prison on the 1st inst., her appearance belied her statement and she leaned heavily on the Sheriff's arm as she walked to the prison gate. She wore the same faded gray hat, shabby gray coat trimmed with imitation fur and shiny black suit that she brought down from Canada with her several months ago.

"Nothing to say except to repeat that the biggest mistake I ever made was when I pleaded guilty," she declared.

Sheriff Sweeters intervened when she was pressed for a further statement, declaring he is under instructions to caution Mrs. Northcott against saying anything in connection with the murder trial until she takes the witness stand. The instructions, he said, were issued by the Los Angeles Superior Court at the specific request of her son, who is conducting his own defense.

It's Safe to Look at These Medusas

Edris and Ethel Carter

GIRLS HAVE HAIR-RAISING ADVENTURE

Eight-Year-Old Pair Given "Permanent" as Evidence of Being "Grown Up"

Two attractive blond misses yesterday paid the penalty in the chair for their charms—and they did it with a smile.

It was 9:50 a.m. when they entered the room where they were to face the supreme ordeal of their combined sixteen years. The place was deserted save for the presence of a newspaper reporter, a photographer, the mother of the girls and a few necessary attendants. The mother, Mrs. Ethel Carter, conducted herself as a true Spartan and smiled as she assured her darlings that all would soon be over.

At exactly 10 o'clock both girls rose and strode unfalteringly to the two chairs standing side by side. Had not mother told them everything would be all right? And does not mother know best?

Only a few minutes were required to attach the electric appliances to their bowed heads. Then the chief attendant whispered a few words to his assistant. "Are you ready?" the assistant asked in a low tune. The girls smiled bravely and nodded. One of them uttered an almost inaudible yes, and the assistant turned a switch which turned on the current.

There you have the story, in minute detail, of how Edris Carter and her twin sister, Ethel, of 2166 Fargo street, received their first permanent wave. Their mother, Mrs. Ethel Carter, promised them that they should each have a set of built-in curls when they became 8 years of age.

The operation was performed by Mr. and Mrs. Henry R. Glave at their beauty parlor, 716 West Sixth street, and it unanimously was pronounced a success.

More than 2,500,000 families in England have taken out radio licenses.

Miss Talmadge Returns After Work Abroad

Constance Talmadge arrived here yesterday from a four-months' trip in Europe and Africa on location during the filming of a French motion picture, "Venus."

Her mother, Mrs. Peg Talmadge, and her sisters, Norma Talmadge and Mrs. Buster Keaton, greeted her as she left the Chief from New York.

Plans of Miss Talmadge are indefinite, it was stated.

Townsend Netcher of Chicago, to whom Constance has been reported engaged since her departure for abroad, also arrived on the same train. When they were asked about reports of their betrothal they laughingly denied them, but Netcher said that sometime in the future they may have a different answer.

Netcher left Hollywood several weeks ago to go to New York to meet Miss Constance when the Berengaria docked, and they were constantly together in the metropolis. Friends also point out that they may be considering matrimony for Netcher's new beach home has just been finished and is ready for occupancy. He is a member of a wealthy Chicago family.

And Succeeded

An Oklahoma man got a verdict for $1 in a suit against another man for alienation of his wife's affections. Looks like the jury tried to insult the woman in the case.—[Houston Post Dispatch.

BUILDER KEEPS SHAKY HOME

Court Orders Him to Give Back Money Paid for House Proved to be of Faulty Construction

A lawsuit, the trial of which was watched with interest by real estate men and builders, brought by Dr. Albert Allen and his wife Agnes against Myles Regan, builder, over the construction of a home on Point Firmin, San Pedro, has been decided by Superior Judge Hazlett in favor of the plaintiffs.

The trial of the action lasted for several weeks in Judge Hazlett's court. The plaintiffs asserted they traded a piece of property and gave the defendant $1845 for a lot at Point Firmin, overlooking the ocean and that later Regan, as a builder, constructed a house for them the value of which was to be around $20,000.

According to Allen and his wife the home was so poorly built they could not live in it, asserting that the roof leaked, that the floors were shaky and unsafe and that the supports under the building were not properly made.

In his ruling Judge Hazlett orders that the builder pay the plaintiffs the sum of $1845 and return to them the property they traded and to take back the house overlooking the sea. In fact, the decision leaves all the litigants in the same place they were before any negotiations were entered into between them.

Roman Thunder

Mussolini says the world is arming. If they don't quit he'll make another speech about it, too.—[Dallas News.

Bandit Believed to Have Been Hit by Victim's Shot

The bandit who held up and robbed R. J. Eccleston of 2439 Fernleaf avenue in the 900 block on Riverside Drive early yesterday morning, was a poor amateur, according to police, and may have paid painfully for his crudeness.

Eccleston reported that he was walking along the street when the bandit pulled up in an old automobile, placed the muzzle of a revolver against his side and ordered him to "shell out." Eccleston did so, giving the bandit $8 in cash. Because the bandit failed to "frisk" his victim Eccleston was able, a few minutes later, to draw a revolver from his own hip pocket and fire several shots at the departing robber. The latter stumbled at the third shot, Eccleston stated, as though he had been hit, then reached his car and succeeded in getting away.

FIVE FACE CHARGES OF FRAUD

Pleas Will be Entered Today in Concealment of Asset Accusations

One woman and four men are scheduled to appear today before United States District Judge James to answer to an indictment charging the concealing of assets during a bankruptcy proceeding.

The defendants are Robert F. Meyers, Rosabelle Meyers, his wife; Claude Jameson and Joseph M. De Vere, the latter said to be general manager of the El Molino Oil Company. Two others, W. C. Stinson and Peter Nolan, also indicted, are being sought by the Federal authorities.

It is charged that the group concealed assets of a radio and battery concern while a bankruptcy case was in progress. The case is said to involve about $250,000.

All of the defendants, three of whom were surrendered by their attorney, S. S. Hahn, have furnished bail of $5000 each and are at liberty.

Not Good for Substitutes

An English physician claims that crying is good for one's complexion—provided, of course, that one's complexion is one's complexion.—[Humorist.

...ATEST SOUTHERN PACIFIC NEWS AND TRAVEL BARGAINS

Special Train—Reduced Fares to Hoover Inauguration

at Washington, D. C. March 4th

Tickets will be on sale February 25, 26, 27

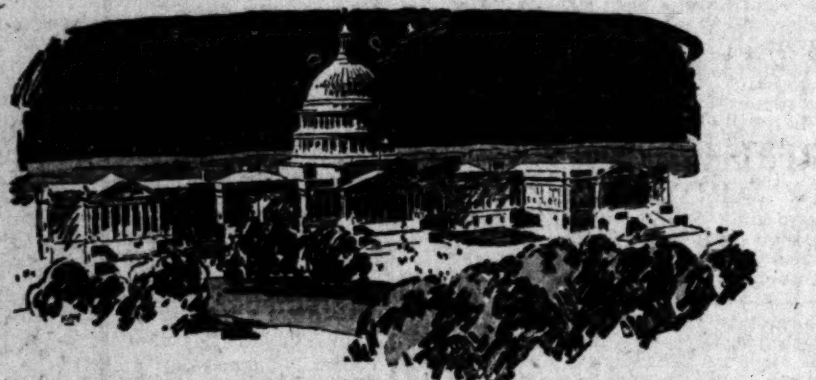

SOUTHERN PACIFIC will run a special ...ain, with finest equipment, to Hoover ...augural Ceremonies at Washington, D. C., March 4.

Round Trip Fares Cut

	Reduced	Regular
Washington ..	$162.01	$197.64
New York City	167.85	203.68
Philadelphia ..	165.37	203.20
Baltimore	162.01	197.64

Tickets on Sale February 25, 26, 27. Also good on regular trains. Return limit March 27.

For party of 25 or more going together, only $126.82 round trip.

Special train will leave Los Angeles 10 p. m. February 26, over Southern Pacific's famous Sunset Route. Sightseeing stops at San Antonio and New Orleans, arriving at Washington 8:20 a. m., Sunday, March 3.

Return by another of Southern Pacific's four great routes if you wish. Make reservations now.

Sharp Cut in One-Way Fare LOS ANGELES to SAN FRANCISCO from $17[04] to $13 Good only in Coaches

For travel information, phone MEtropolitan 2000, any hour, day or night.

Golden State Limited
Draws High Praise

"The Southern Pacific went thru new and interesting country..." related an internationally-famed writer and inveterate globe-trotter after a recent journey East on the Golden State Limited. Along with praise for dining car service, courtesy and equipment, he wrote: "Yes, and I'd like to say the Southern Pacific has the smoothest roadbed over which I ever traveled. It was like so much glass."

The Golden State, last word in fine transportation, takes you to Chicago over the direct route, via Phoenix, El Paso, Kansas City.

To Phoenix, Arizona

Finest service—four fast trains daily. Two by day and two at night. Shortest line. Shortest time.

MardiGrasNearsClimax

See the New Orleans Mardi Gras on your Sunset way East. Only two nights to New Orleans on the Sunset Limited. Leaves daily at 10:00 a. m.

See the Apache Trail of Arizona

One-day auto side trip between Phoenix and Globe—the oldest highway in America. On your Sunset or Golden State way East.

To Portland, Oregon

Through fast train, Los Angeles to Portland, leaves daily at 6:10 p. m. Save time. Ride in comfort.

Big Cut in One-Way Fares East, Feb. 1 to Mar. 2

	Reduced	Regular
Chicago . . .	$52.50	$ 79.84
New York . .	83.06	108.90
New Orleans .	47.50	71.83
Omaha	40.00	63.30
Kansas City .	40.00	63.30
Boston	86.23	113.57
Denver . . .	30.00	49.29
Minneapolis .	50.00	75.99

Similar reductions to many other places. For use only in coaches and reclining chair cars. Choice of three great Southern Pacific Routes.

New Stage Line Service to El Paso

New "Silver-Gray" bus leaves Los Angeles 12 o'clock noon daily for Yuma, Gila, Phoenix, Tucson, Bisbee, Douglas, Deming, Las Cruces, Nuevo Mexico and El Paso.

Only $23.50 to El Paso. Tickets and reservations Main Floor Pacific Electric Building or Southern Pacific Station, 5th and Central.

Winter Sports Season featured by Dog Derby

Dogs now training for notable sports event at snow-clad Tahoe and Truckee, February 10, 11, 12. Fast trains take you to these winter play-grounds.

Southern Pacific
Four Great Routes

TICKET OFFICES: 212 West Seventh Street; 1147 South Broadway; Main Floor Pacific Electric Building; 423 South Hill Street
STATION: Fifth and Central, Telephone MEtropolitan 2000

Hollywood: 6768 Hollywood Blvd. Beverly Hills: Pacific Electric Station Sawtelle: 11269 Santa Monica Blvd. Santa Monica: 416 Santa Monica Blvd. Glendale: 106 N. Brand Alhambra: 137 West Main St. Pasadena: 148 E. Colorado Whittier: Pacific Electric Station San Pedro: 222 E. Fifth Long Beach: 140 West Ocean Ocean Park: Trolley Way

Ralphs GROCERY CO. INC. ESTABLISHED 55 YEARS SELLS FOR LESS
Specials for MONDAY, TUESDAY and WEDNESDAY

CANNED GOODS SALE
EXTRAORDINARY "SELLS FOR LESS" PRICES ON MANY ITEMS
Watch Our Next Ad for Extraordinary Prices for Thursday, Friday and Saturday.

All the following prices made subject to goods being in stock

CRISCO
1-lb. Can. If Carried Away 23c — If Delivered ...25c — Limit 2 Cans to a Customer
3-lb. Can. If Carried Away ..67c — If Delivered ...72c — Limit 1 Can to a Customer
6-lb. Can. If Carried Away $1.32 — If Delivered ..$1.42 — Limit 1 Can to a Customer

MILK
Subject to being in stock.
ALPINE, BORDEN'S, CARNATION, LIBBY'S, AND M-M BRAND MILK, 12 TALL CANS for $1.05
Per Can 9c
Limit 12 cans assorted, or 12 cans any one brand to a customer

EXTRAORDINARY PRICES ON DEL MONTE PRODUCTS

DEL MONTE PEAS
EARLY GARDEN PEAS, No. 2 (1-lb. 4-oz.) Can, If Carried Away .. 14c
If Delivered 15c
Limit 4 cans to a customer
VERY SMALL SUGAR PEAS, No. 2 (1-lb. 4-oz.) Can. If Carried Away per Can, ... 15c
If Delivered 16c
Limit 4 cans to a customer
EARLY GARDEN PEAS, 6 (11-oz.) Cans for .... 68c — Per Can 12c
TINY SUGAR PEAS. Small Can 16c

Del Monte Sliced Pineapple
No. 2½ (1-lb. 14-oz.) Can 23c

DEL MONTE FRUIT SALAD
No. 1 (15-oz.) Can .... 20c | No. 2½ (1-lb. 14-oz.) Can 34c

DEL MONTE PEARS
No. 2 (1-lb. 4-oz.) Can .... 19c | No. 2½ (1-lb. 14-oz.) Can 26c

DEL MONTE OLIVES
LARGE RIPE OLIVES: 6 Pint (9-oz.) Cans for .... 93c — Per Can .... 16c; Quart (1-lb. 2-oz.) Can 30c
JUMBO RIPE OLIVES: Pint (9-oz.) Can .... 26c; Quart (1-lb. 2-oz.) Can 51c
Extra Large Ripe Olives: Pint (9-oz.) Can .... 19c; Quart (1-lb. 2-oz.) Can 37c
Super Colossal Ripe Olives: Quart (1-lb. 2-oz.) Can 67c

Del Monte Cherries: ROYAL ANNE CHERRIES, No. 2, (1-lb. 4-oz.) Can 25c
Del Monte Asparagus: PICNIC MAMMOTH ASPARAGUS TIPS, (10½-oz.) Can 17c
Del Monte Gooseberries: No. 2 (1-lb. 4-oz.) Can 19c
DEL MONTE GREEN LIMA BEANS: No. 2 (1-lb. 3-oz.) Can 22c
Del Monte De Luxe Plums: No. 2½ (1-lb. 14-oz.) Can 20c
DEL MONTE SPINACH: No. 2 (1-lb. 3-oz.) Can 12c

DEL MONTE TOMATOES
SOLID PACK
No. 2 (1-lb. 3-oz.) Can .... 12c | No. 2½ (1-lb. 12-oz.) Can 15c

LIBBY'S SALMON
LIBBY'S RED ALASKA SALMON, 1-LB. TALL CAN 20c
If Delivered 22c
Limit 4 cans to a customer

LOG CABIN SYRUP
Small (12 Fl. oz.) Can.... 22½c | Medium (1-pt. 10-Fl. oz.) Can . 45c | Lge. (1-qt. 1-pt. 10-Fluid oz.) Can 89c

Heinz Vegetarian Beans: 3 No. 1 (11-oz.) Cans for .... 25c; 2 No. 2 (1-lb. 2-oz.) Cans for 25c
LIBBY'S CORNED BEEF: 12-oz. Can 22c
MISSION PEAS: No. 2 (1-lb. 4-oz.) Can 12c
Libby's Vienna Sausage: 4½-oz. Can 12c

MOLASSES
BRER RABBIT MOLASSES (Gold Label) (1-lb. 2-oz.) Can 16c
(2-lb. 5-oz.) Can 28c
(Green Label) (2-lb. 5-oz.) Can........ 24c
AUNT DINAH MOLASSES (1-lb. 2-oz.) Can 10c

Puritan Deviled Ham: 2¾-oz. Can 11c
GALLON PEACHES: No. 10 (6-lb. 4-oz.) Can 36c
Puritan Deviled Chicken: 2¾-oz. Can 11c
GALLON APPLES: No. 10 (6-lb. 4-oz.) Can 42c
B. & M. LIMA BEANS: No. 2 (1-lb. 4-oz.) Can 10c
SANKA COFFEE: 1-Lb. Can 72c

CANDY DEPARTMENT
OLD TIME CHOCOLATE DROPS. While 4000 lbs. last. PER POUND 17½c
SWEET'S CHOCOLATE DIPPED MINT PATTIES. PER POUND .... 30c — Quality Guaranteed

BAKERY DEPARTMENT
A REAL VALUE—PINEAPPLE FLAT LOAF CAKE, Made with Real Pineapple, Weight 24-oz. EACH 25c
RALPHS QUALITY CHERRY PIE. 8-inch size. Each 30c
RALPHS 24-oz. LOAF RYE BREAD. Round Rye with Caraway Seeds. Long Rye without Caraway Seeds. PER LOAF 10c
RALPHS BRAN BUNS, Large Size, 3 Dozen for 25c
RALPHS PLAIN COOKIES, 3 Dozen for 25c
RALPHS WHITE TEA BISCUITS. With Plenty of Raisins. Pan of 12 Biscuits 12c
RALPHS QUALITY PARKER-HOUSE ROLLS. Per Dozen .... 15c — Sold Elsewhere at 25c. Per Dozen

Fresh Fruit & Vegetable Department
SWEET GREEN MEXICAN PEAS. 2 lbs. for 25c
ARIZONA GRAPEFRUIT Size 80. 6 for 35c
BLUE GOOSE SWEET NAVEL ORANGES. Small size 2 Dozen for 29c
IMPERIAL VALLEY GRAPE-FRUIT. Size 100. Per Dozen 40c
UTAH WINESAP APPLES, 5 lbs. If Carried Away .... 25c — If Delivered 27c
IMPERIAL VALLEY LETTUCE. Per head 5c
UTAH JONATHAN APPLES 5 lbs. If Carried Away .... 25c — If Delivered 27c
WASHINGTON RUTABAGAS 4 Lbs. for 10c

Household Hardware Department
Victor Electric Heaters

At an unheard-of price. Every heater guaranteed by the manufacturer for one year
EXTRA SPECIAL PRICE 89c
—This heater offered subject to present stock lasting—

O-CEDAR MOPS
No. 10 Battleship O-Cedar Polishing Mop .. $1.19 — Regular Retail Price—$1.75
No. 60 O-Cedar Slip-on Polishing Mop .. $1.09 — Regular Retail Price—$1.25
No. 61 O-Cedar Slip-on Dusting Mop .... $1.09 — Regular Retail Price—$1.25
No. 62 O-Cedar Slip-on Polishing Mop .... 83c — Regular Retail Price—$1.00
No. 63 O-Cedar Slip-on Dusting Mop ...... 83c — Regular Retail Price—$1.00
No. 64 O-Cedar Slip-on Polishing Mop ...... 69c — Regular Retail Price—75c

CHI-NAMEL PAINTS
Redecorate your old furniture. Make it look like new. Easy to apply, giving wonderful results.
Chi-Namel Paints and Varnishes carried at the following stores only: 635 S. Spring, 3550 S. Vermont Ave., 2601 Pasadena Ave. and 926 W. 7th St.

WAFFLE IRONS
No. 8 High Lodge Gas Waffle Irons $1.69
Subject to Present Stock Lasting

FRUIT PRESS OR POTATO RICER
This has a double hinge electric welded plunger. No cast iron in construction and built for heavy service.
33c Each

SUNKIST REAMERS
Nationally advertised Orange, Lemon and Grapefruit Reamers
EACH ...29c
Regularly sold for 50c

ALARM CLOCKS
BIG BEN DE LUXE ALARM CLOCKS $2.98
—Subject to Present Stock Lasting—

COMPLETE MARKETS LOCATED AT
Huntington Park—Florence Ave. at Rita Ave. (one block east of Pacific Blvd.)
Sunset Blvd. at Poinsettia Pl.
400-2 N. Western Ave.
Washington at 7th Ave.
5470-72-74 Angeles Mesa Drive (Corner 57th St.)
Vermont Ave. at 35th Place
Pasadena Ave. at Ave. 26
631-3-5 S. Spring
Pico St. at Normandie Ave.
926-34 W. 7th St. (rear entrance 925 Seventh Place)
201 W. Broadway, Glendale
3615-23 Wilshire Blvd. (Corner Hauser)

Ralphs GROCERY CO. INC. SELLS FOR LESS
Shipping Orders Solicited

DELIVERY DEPARTMENTS
West and South Sections of City—BEacon 8760
East and North Sections of City—CApitol 2850
Hollywood District and Beverly Hills Phone HE. 3181
Glendale Phones Douglas 1870 and 1871

PUBLISHERS
THE TIMES-MIRROR COMPANY
OFFICERS
HARRY CHANDLER, Pres. and Gen. Mgr.
MARIAN OTIS CHANDLER, Vice-Pres. and Secr.
FRANK X. PFAFFINGER, Treasurer.
DIRECTORS
Harry Chandler, Marian Otis Chandler, Frank X. Pfaffinger, Mabel Otis Booth, Harry Carr.

Los Angeles Times
EVERY MORNING IN THE YEAR
DAILY FOUNDED DEC. 4, 1881—48TH YEAR

RALPH W. TRUEBLOOD, Managing Editor.

Average for every day of December, 1928....179.118
Sunday only average for December, 1928....255.251
Average every day gain over December, 1927....9.302

OFFICES
New Times Building, First and Broadway.
Branch Office No. 1, 621 South Spring Street.
Washington Office, 1217-1219 National Press Club Building.
Chicago Office, 360 North Michigan Avenue.
New York Office, 285 Madison Avenue.
San Francisco Office, 742 Market Street.
Seattle Office, 3322 White Henry Stuart Bldg.
In addition to the above offices, The Times is on file and may be found by European travelers at the office of the American Express Company, Paris, and 1 Rue Scribe, Paris, France. The names of Californians registering at the last-named address will be published in The Times at intervals.

LOS ANGELES (Loce Ahng hayl ais)

MEMBER OF THE ASSOCIATED PRESS
The Associated Press is exclusively entitled to the use for republication of all news credited to it or not otherwise credited in this paper and also all local news published here within.

The Times aims at all times to be accurate in every published statement of fact. Readers who discover any important inaccuracy of statement will confer a favor by calling attention of the Editorial Department to the error.

No employee of The Times is permitted to accept any gratuity, in money or its equivalent, from any individual, group or organization having news or business relations with The Times. The public should clearly understand that it is unnecessary to pay anybody anything to get news into The Times and that any Times employee who accepts "gifts" calculated to influence his or her work for this newspaper is thereby rendered subject to immediate discharge.

Bad laws, if they exist, should be repealed as soon as possible; still, while they continue in force, for the sake of example they should be religiously observed.

—Abraham Lincoln.

Today's Bible Text

Make a joyful noise unto the Lord, all ye lands. Serve the Lord with gladness: come before His presence with singing.
Psalm c:1, 2.

TAKE TO THE WOODS

The House Committee on Ways and Means has been considering the tariff schedules on woods. In the woods is a very appropriate setting for tariff talk.

BEFORE TAKING

An Idaho Senator is urging a tax of half a cent on bottle caps. Does he expect to trail the home-brewers with this sort of legislation?

POLITICAL NOTE

The youngest member of the Oklahoma Senate is but twenty-six years of age. Five years ago he was working as a mechanic in a garage for $2 a day. We will leave it to Will Rogers to decide whether this is progress or not. Sometimes a good mechanic has been spoiled to make a poor politician.

THE HEATED TERM

With the mercury at better than 100 degrees in the shade at Buenos Aires visitors to Argentina agree that a January in that country gets up a lot more human steam than California or Florida can furnish. There doesn't seem to be ice enough to go round.

THE SHRINKING HILLS

Are our mountains dwindling away? The geodetic surveyors reveal that our splendid Mt. Whitney has shrunk nearly five feet since it last had its measurements taken, some twenty-three years ago. The mountain is now only 14,495 feet high. Of course this is quite sizable—even in a galaxy of mountains, but we hate to think of anything fading away in this magic climate. We talk about building up bodies and here our own loved hills are reducing on us. At this rate in another trillion years Mt. Whitney may be nothing but a pimple.

OUT OF THE SKIES

Never can tell what will happen. An auto and an airplane had a head-on collision on a lonesome trail in San Bernardino county. They had the whole world to move in, but had to crash together in this neglected spot. The pilot of the plane was suddenly compelled to make a forced landing and he came down to the road just as the car came sharply around a curve. Both drivers sought to evade the impact but it was too late. However, both had been able to reduce speed and the full shock of the tragedy was averted. Six persons were in the mix-up but none was killed. That was the lucky part of a freak accident. Men and women who go blithely forth know not where or how they will bring up. The world is full of surprises and some of them are tragic.

A PLANETARIUM

Hollywood is to have it. Where else could it function to better advantage? With the number of stars in the studios as well as in the sky, the movie colony is the logical place for a planetarium.

Squashes, turnips and potatoes may be bought in the basement and heavenly bodies scanned in the dome. The public may regale itself with radishes and pumpkins for the body and planets for the mind without leaving the building. The whole man will be served under one roof.

With 4500 stars and 500 cars parked in the same structure, it ought not to be so difficult to hitch wagons to stars as in the days of Emerson. Whether movie celebrities will accommodate themselves to the stimulation of business, has not been announced. However, Hollywood seldom fails to rise to the occasion. So we may soon be able to secure our Wampas products and cabbage simultaneously.

At least in Hollywood you do not have to look at the same twinklers year in and year out, like Venus and Jupiter. Old ones have a way of fading out of the picture and new ones radiate. Cameramen, poking their lenses into the face of the public in out of the way places, find new luminaries running elevators as well as in baronial halls.

The thing appeals to both the imagination and appetite. Here is intrigue for both brawn and brain. The movies are noted for doing the drudgeries with artistry. Some of them lend themselves to a charity bazaar or a new brand of cigarette with equal elasticity.

A FOREST POLICY

For years men of consequence and affairs have devoted their time and talents and donated large sums of money to waken the American people to the crying necessity of preserving the forests, woodlands and watersheds with which nature originally so richly endowed this country and which our people have exploited mercilessly and in many instances have allowed to suffer from criminal waste and destruction.

The good work has borne fruit. Although as a nation we are far behind such Old-World countries as Germany, Switzerland and Scandinavia in providing protection for our forests and timber, our people are being roused to the value of this first of our natural resources and are pressing for forest policies that shall end the menace of leaving to our children a treeless and desolate terrain.

California, being blessed with the grandest timber growth in the whole world in its forests of redwoods, Douglas fir and incense cedar, and being, moreover, dependent for its economic life on the preservation of its watersheds, has a peculiar interest in formulating and enforcing a definite forest policy. Such a forest policy has been devised and put forward by the California Development Association. That body's forest committee's platform, practically applied to this vital problem, promises to go a long way in correcting past abuses and insuring the preservation of this our precious heritage.

The first and obvious conclusion is that all forest lands in California be put under definite forest management, these lands being defined as areas primarily adapted to the growth of timber, roughage, shade trees, chaparral and scrub brush. These must be preserved for their several major services; conservation of water for domestic and irrigating uses and power development through the reduction of erosion by floods and destruction by fire; the perpetuation of the State's wild life, both fauna and flora; the production of lumber and other forest material; the grazing where feasible of live stock; the reserving of certain areas of especial beauty or historic interest as a recreation ground for the people.

The main object of this program is to encourage the permanency of satisfactory conditions in all forest land both public and privately owned. In this the State must assist by providing forest-fire protection; by giving the private owner full power to control trespass; by a system of taxation that shall encourage reforestation; by taking over, when the public interest so demands, all areas not satisfactorily conducted as industrial forests and all cut-over lands which the private owners prefer to relinquish, these latter to be managed by Federal, State or local government with equitable compensation to the owners.

The California Development Association's program reaffirms the continuation of Federal ownership of the present national parks in California. It favors the policy of extending Federal ownership to all forest areas on which there is no proper forest management. It believes that forest lands should be acquired by the State of California outside the national parks through the following means: by the retention of forest lands which have been sold to the State for nonpayment of taxes; by exchange; by purchase. All lands so acquired should be placed under the direction of the State Board of Forestry.

It favors forests managed by counties, cities or other organized communities for watershed protection, for recreational use or for timber production. It leaves to the State Board of Forestry the power to determine whether or not satisfactory conditions are being maintained in such forests and to prescribe measures to be taken to remedy any defects. It also authorizes the State Board to determine what areas should be classified as timberland, what as woodland and what as chaparral.

The whole program is a comprehensive attempt to deal practically with a problem that everyone recognizes as vital to the State. The American people are alive today to the urgent and immediate demand for tree protection. Many States are working out plans to save their timber resources and to obviate further waste. California, with its wealth of irreplaceable redwoods and its utter reliance on the preservation of its watersheds, should be among the first of the States to put into force an adequate forest policy.

FRENCH VIEW OF AMERICA

Marcel Paul, noted French industrialist, writing from his home in Nancy, France, to the New York Times, tells how he was impressed by the activity of industrial America during his recent visit to this country.

"My impressions," writes M. Paul, "are covered by one word—formidable." He said he had read many descriptions of our activity and mighty development, but that even the most enthusiastic of them were not up to the reality. Nowhere else has he found "an ardor for work" comparable with that which prevails in American industrial centers.

"Everywhere," he says, "intense labor prevails, with the good humor and the joy of work. Add to this the spirit of enterprise, of confidence in the future, how can we doubt that, under these conditions the United States is facing the dawn of an era of prosperity still more prodigious than the one we are now contemplating. I see only a single shadow on this picture—the development of the population. I am told that American women no longer wish to have children. How can this be possible? How can a healthy, young and vigorous people refuse to fulfill the first of its duties?"

Americans will appreciate this tribute to their activity and industrial greatness, but some of them—the feminine portion in particular—may be inclined to resent the strictures upon their willingness to increase the population. They probably will point out that such criticism comes with poor grace from a Frenchman, as France has shown an alarming decrease in its birth rate in recent years.

Still some of our own economists have been equally critical in regard to this matter. Population must keep pace with production if we are to continue to be our own best customers, and not look to other fields, where competition often is so keen and transportation charges so high as to cut down profits to a minimum. But while it is to be conceded that the future development of the United States is intimately linked with the development of the population, there need be no fear that the present growth of the population is insufficient to afford to our industries the domestic consumption they require in order to live and expand; and if found necessary, it would be an easy matter to double or treble our yearly addition of nearly 400,000 by immigration, though in some respects this is not advisable and should be regarded as a last resort.

WE DIDN'T find out who they were. They were in a car from the Middle West, and we suppose they

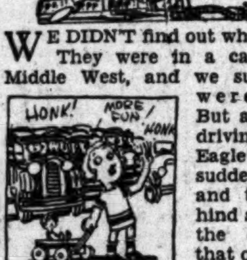

were tourists. But as they were driving through Eagle Rock they suddenly stopped, and the car behind stopped, and the car behind that one, and in a minute there was a blockade about two blocks long, and about half the blockaded ones were honking furiously, making their horns swear if ever horns did, and all the rest were asking what the dickens was the matter.

But the folks who had caused the blockade just stopped there and honked as one does when one wishes to summon some one from a house. So a woman did poke her head out of a house—and then came out on the run with a half-screamed exclamation.

Just in front of the first car was a baby girl, less than 2 years old, with a toy wagon.

"We easily could have run around her," explained the man driving the car, "but then some car behind us might not have seen her. Or if we'd stopped and carried her up on the walk she might have got back into the street again. So we just honked till you came."

Not all the people who drive motor cars are lacking in consideration.

Ask Mr. Bear

Lee: In San Bernardino I noted the sign of Bear Meat and Produce Company. What's bear produce, anyway?—K. L.

Chance to Be Taken In

A Hollywood author is seeking financial backing for a manuscript sender he wishes to patent. It is a box or case twelve by fifteen inches and nearly three inches deep. Inside is a space for 350 sheets of regulation eight and one-half by eleven manuscript paper, so it may accommodate either a short story or a novel, and around the edge are various compartments, in one of which is a

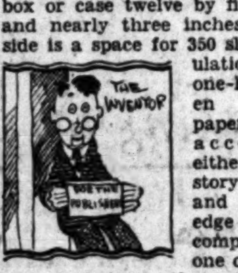

fine cigar, in another a little box of liver pills, in another a half-pint of wine tonic, and so on. "After twenty years of experience," he says, "I am convinced that the lack of a liver pill, a seltzer, a glass of tonic or a really satisfying smoke has caused more story rejections than anything else. In fact, I can explain the rejection of some of my stories on no other grounds, nor the acceptance of some of the yarns those same editors print on any grounds except that they had just taken something which made everything look good to them."

He is convinced that millions are to be made from his invention, but would be glad to take in a partner for $10,000, or, if you haven't that, perhaps for $250.

"He's Got a Little List"

Friend Leeway: The chap who wrote "The Mikado" was all right in his way, but I'll bet I could get more popular votes in this country for my little list for the Lord High Executioner. I'd start it off like this:

The man who invented jazz.

The man who invented hard shirts and tuxedos.

The man who invented the custom of cutting lettuce with the fork instead of with the knife.

The others I would have merely hanged, but the last mentioned I would have boiled in salad oil.—Mac.

News to Us

First we'd heard of anybody inventing a way of cutting lettuce with the fork. We've never been able to do it, and quit trying long ago. It may be all right for people who don't care for lettuce, but we like to eat ours.

Hurrying to Nowhere

We started this colyum with a brevet for considerate motorists. We're going to end it with a sneer of withering contempt. The greatest of all modern conveniences, the motor car, certainly has bred in lots of us habitual selfishness and lack of consideration. If that were not so there would be very few accidents.

On Western avenue, at a busy intersection—but one at which no traffic bells were working—we saw a timid old man stand on the corner—or in the street a foot from the curb—for several minutes, while car after car whisked past him. Anyone could see he was trying to get out to the safety zone, but was afraid of that endless stream of traffic. But though fully half of those motorists couldn't have been in any great rush, each one seized his opportunity to swish past the old man—and let the next fellow stop. And each next fellow didn't stop. So the old man missed his street car—it pulled out as he vainly gesticulated supplications. And so, no doubt, he had to wait about twenty minutes, just because none of all that stream of motorists could wait thirty seconds to give him a chance to get out to the safety zone.

Sometimes we get almost reconciled to residence-district traffic bells.

A NATIONAL FIGURE

Debate on the naval bill was held up in the Senate for some hours on Friday when that body adjourned out of respect to the memory of Oscar W. Underwood of Alabama, which State he had represented for thirty-two years, first in the House and afterwards in the Senate. His passing removes one of the ablest leaders of the old line Democrats and a national statesman respected and esteemed by both political parties.

His loyalty to his chief, Woodrow Wilson, throughout his eight years in the Presidency, never faltered. A quiet courage characterized all his political actions. He never compromised with his convictions. Though the Ku Klux Klan was especially strong in Alabama he publicly denounced them at the 1924 convention, at the risk of losing a possible nomination for the Presidency.

In his early years he took a bold stand against the autocratic power of the Speaker of the House and did much to liberalize the House rules. He afterwards waged an almost unprecedented fight to secure the passing of the Federal Reserve Act, the most constructive piece of legislation carried out in the first administration of Woodrow Wilson. He was also a consistent supporter of the League of Nations as it was drawn up under the terms of the Treaty of Versailles.

Possibly he was never in reach of the Democratic nomination as a Presidential candidate, yet that party picked none since 1916 who could have made a better showing.

DRUNK DRIVERS

There were 908 accidents caused by drunks in Los Angeles the past year. A near-thousand preventable casualties are that many too many. The drunk is no longer in the sentimental class; he is now in the economic department. And economics know no sympathy.

When a man knowingly swallows something that steals away his judgment and skill, he should be held responsible for the debacle he is likely to produce. He may not consider himself drunk; his friends may not think him intoxicated; but when he can see two roads where there is but one, he should receive no immunity. He is a wild beast that should not be at large.

The old alibi no longer holds. When the drunk devoted himself to falling into the ditch himself, he was the town joke. But when he hits and runs and leaves others there, it may be more than manslaughter.

Life is too complex to fool with him. Too many vehicles are on the highway to give the crazy drunk all the road. Either hooch or the car will have to go. Prohibition did not come any too soon to save the automobile. Modern traffic cannot exist half sober and half drunk.

A child may wander into the way of travel and be run down, without guilt to the driver. An elderly man may become confused and fall before an approaching car, and the driver be freed. But when a scamp takes a drink just to tickle his tonsils and becomes a menace to the public, it is a felony. Carrying concealed weapons is a misdemeanor. Carrying a jag that makes a man a greater threat to life and limb is a crime.

When the horse was the chief motive power, horse sense saved many a situation and saw the driver safely home. However, it was the horse that had the sense.

THE SPEED LIMIT

An aviator who has tried it asserts that a human body falling in space does not increase its speed indefinitely. There are limits to which the winds and atmospheric resistance contribute. Even if a man is in a hurry to get back to earth he can only make about 180 miles an hour by jumping from a plane. He can do better than that by giving his machine full speed and turning its nose direct to the ground. If a guy can fall from Washington monument only at a rate of about 160 miles an hour he will have to go elsewhere for his thrills. They are doing better than that on the high road. It will be awful after a while when a man happens to get in a real hurry. Most of the speeding as we have it is being done by those who have nothing to do but kill time and their fellow-citizens.

LURE OF THE BEAN

Another adventure in human nourishment is supplied by a scientific baker in Ventura county who is putting forth bread, biscuits and crackers of flour made from lima beans. The flour is 100 per cent lima at that. At various times flour has been made in which soy and other beans have been pulverized into a component part, but this is the first time science has undertaken to create a complete and serviceable family flour from the humble but nutritious lima bean. Dietitians and health experts speak highly of the product. There may not be much kick to the bread, but it is quite tasty and decidedly wholesome. They are getting so that they can make bread from almost anything. The lima bean might have been on the list long ago. For all glad words of tongue or spleen, the gladdest are these—"We might have bean."

WATCH DOGS OF THE COLORADO

BY EUGENE BROWN.

Letters of an Innocent Bystander to the Big Chief

XXXIV

Dear Calvin: Of course it may not be any of my business, but let me tell you something. When you picked up three pens the other day to give approval to that Colorado River control bill you may have thought you were putting an end to a wrangle that had been running for years. But it's no such thing. Instead of seeing a finish you were only starting something.

You threw a large rock through the show window of a lot of politicians.

They had been living off the river for ages and ages.

Now if the stream is to be taken out of politics some of them will have to go back to work. Some will actually lose their jobs. Saddest of all, Mark Rose may be robbed of his meal ticket. A lobbyist without a meal ticket is as lonesome as a tapeworm in the Grand Canyon.

A horse that never had a nosebag might not even whinny if nosebags were legislated out of being, but if Dobbin has been wearing one every day for many seasons there will be much petulant stamping of hoofs when the tragedy of no nosebags is revealed.

Lots of folks are in doubt over the source of the Colorado. Maybe it rises in Wyoming, or maybe in Nevada. They don't know. They rather think it must be all mouth—at least the mouthings of, by and concerning the river have been stupendous. Turn to your White House book shelf and skim through Burke's Peerage and Hostetter's Almanac. There you will find that no less than forty-seven lusty and hungry politicians gained their prestige or held position through their vociferous urge for the harnessing of the Colorado. Season after season and year after year their frenzied cries were heard—all the way from the village barber shop to the seats of the mighty and your own ante-room.

There was no particular reason for any organized opposition to the control of the river. Probably there was none. But that did not stay the politicians from loudly proclaiming to the home folks that the war was on and that they were having the fight of their lives in taming the stream that it might kiss their hands. The battle was on. But what they really heard was the echo of their own voices. This was enough to keep the political lobby in action—guys like Mark Rose. Maybe you never heard of him, but he has heard of you. Anyhow, whenever Congress was about to meet or there was a new show in town Mark would collect another assessment for expenses and hop the next Pullman for Washington. Say! for a while he had the diners almost cleaned up on toothpicks.

But anyhow, he was the guardian angel or the Fido of the Colorado River. He was going to have a dam and an all-American canal if he had to take his trusty shovel in hand and do the work himself. Across the stream George Alphabet Hunt of Arizona constituted himself another watchdog of the river, but to another purpose. He would see that no ruthless hand harnessed the Colorado or curbed its riotous meanderings. On dull evenings these two guardians would gather on opposite sides of the stream and growl and glare at one another. The crowd simply ate it up.

Meanwhile Hiram, Philip and the rest of the boys were beating tom-toms, shooting firecrackers and yelling to the neighbors that the battle was on—just as it had been plugging along for half a dozen years. But it sounded great.

Then in a spectacular moment the dam bill passed.

In fact the solons gave it all the trimmings and fixings that had been asked or suggested. Come to find out there wasn't much opposition after all. Might as well have made it unanimous. But one reason why the finish was easy soon became known.

The foamy warriors had figured that you would surely veto the bill.

Then their faces would register consternation, but they would promptly levy one more assessment, take another noggin of nourishment and grimly announce to the world that the fight had just begun. They would say that it would go on, and on and on, until the last armed foe expired.

When you hastily called for pen and ink and affixed your John Hancock to the bill some of the boys were scared out of their boots. Of course Hiram had gotten by and was safe for the time being, but a few of the seasoned warriors were worried. They wondered where the next argument would come from. Or the next political meal.

Come to find out they didn't want the river muzzled as badly as they thought. They were a damn-sight bolder for the Boulder Dam site before taking than after. As the mark rose in Germany the spirits of Mark Rose fell in El Centro. He had to do something to keep an issue alive. He had to dig up another meal ticket. He had it in mind to prove that Hiram had proven recreant to his trust. He had bartered away the waters of his beloved river until there would not be enough left for Imperial county to fill a shaving mug. His criticisms of the California Senator were said to be harsh and bitter. As the good book says, Hiram had traded his spotlight for a pot of message—or something like that. Anyhow, the voice was the voice of Hiram but the hand was the fin of Esau.

The next minute we heard that Mark had linked up with Grapevine George and the minute men of Arizona, who were posting placards that proudly proclaimed that Boulder Dam shall not be built. He seemed to be having a little pact of his own with the bitter-enders of Arizona.

At last accounts some of the boys were trying to back Mark up against the fence to find out what he really wanted. The general opinion was that he craved the status quo ante bellum—or whatever the Latin is for meal ticket. Some say he will never be satisfied until he gets an upholstered dam with a private penstock. Others say he wants the river to run through a sieve lined with sponges that can be tickled whenever he craves moisture for a feverish tongue. They say he tried to head off the action of the California Assembly in ratifying the treaty and according to his neighbor gossips he is trying to stave off further approval of the compact in other States and thereby delay or prevent the actual work of construction.

So you see that in your ready indorsement of this Colorado improvement bill you have left some of the bunch in a highly embarrassing position.

It is like a bozo losing his pants at a plumbers' picnic.

For the love of Mark what are you going to do about it?

Can't you pull your signature back or tell the boys to build their individual dams and shake dice for the water? Anyhow, can't you fix it so that they will have to have a few more votes?

If government engineers should go ahead with a project meant for the greatest good to the greatest number it is going to raise hell with some of our most passionate politicians.

You ought to count ten before you sign anything in this man's country.

So no more at present.

NEW EINSTEIN IDEA

BY BAILEY MILLARD

For many months the scientific world has eagerly awaited the presentation by Dr. Albert Einstein of his much-talked-of and vaguely guessed-at concept as to gravity and the formation and movements of masses in space. According to Berlin dispatches of a fortnight or so ago, Einstein's manuscript, which was said to shed light on new aspects of the theory of relativity, consisted of but five pages, wrought rather than written at the rate of half a page a year. The German scientist presented his theory of relativity in three pages.

To a world grown weary of verbal prolixity the amazing terseness of Einstein is quite refreshing. Like Congressional speeches, most scientific theses ramble on and on, often at the expense of clarity and nearly always to the mystification of the lay mind. People did not get excited over the relativity theory at the time of its presentation, for that occurred during the great war. It is only in recent years that it has been greatly discussed, but it has been generally accepted after rigid examination and positive proof. The new Einstein concept, an extension of the theory of relativity, now goes forth to a world at peace.

Upsetting, or at least contradicting the long-harbored theory as to the boundless effects of gravitation as set forth by Newton and his followers, Einstein limits the force of gravity by declaring that it manifests itself only in the immediate surroundings of a given body in its gravity field or area. The Newtonian school has held that gravitation is a force by which all bodies, near or remote, attract one another, and that it represents the tendency of every particle of matter in the universe toward every other particle.

According to Einstein, each body, with its gravity area, acts upon space in such a manner as to shape or reshape it. In other words, if we accept this theory, space can no longer be considered as something absolute, nor can time be so regarded. Each body, Einstein holds, is surrounded by an electric field from whose peculiarities and permutations the laws of electric manifestations, or electrodynamics, are derived.

Einstein has attempted to bring the laws of the gravity area, as he terms it, into consonance with the electrodynamic area. It is doubtful if physicists will admit that there is anything new in the idea of this electrodynamic area, for they have from time to time presented vague speculations or interpretations of the movements of masses as electrical phenomena. They have submitted no proofs, nor has Einstein, but the present researches of leading physicists have been and doubtless will continue along electrical and atomic lines, the one being intimately linked with the other.

But the observations of a mere layman upon such a subject are of no value save as they tend to accentuate its importance. We shall await with keen interest the comments of such physicists as Millikan, Gale, Ames and Jeans.

The Dumbbell

The fellow who suggested that Congress put on a snappy session and do a lot of work never studied the habits of our national lawmakers.—[Milwaukee Journal.

The Onion Awooing Goes

Scientists tell us that plants make love like human beings, but it is unlikely that any of them will ever become demonstrative enough to neck the cactus.—[Louisville Times.

Another reason why ... don't last is because people ... distinguish between ... curiosity.

And then, again, the old-... youngsters may have ... better because they were ... liars.

Another good way to ... from the world is to ... mous woman.

Still, if we were ... our lives, we'd be ... thumbs at 70.

There is nothing ... about the "emancipated" ... except that she seems to ... interrupting her husband's ... vorite story.

"The poor are in closer ... with Nature." Of course ... else could they always ... rainy day to move?

"Four felonies make a ... bitual criminal" may be a ... definition if the definition ... felonies is all right.

There is no exact ... matrimony. One will ... tle more and the other ... little more.

Americanism: Feeling ... because you surrender to ... tation at intervals; ... other fellow because ... surrender to the same ... tion without feeling ...

So they are making ... soft coal? Now we ... Willie's neck looks ... just after he has washed ...

You can't criticise ... women much if you can ... ber when the typical ... wife" was glad her man ... beat her.

Many boys have ... might become great ... if they didn't spoil their ... by learning to spell.

In a modern apartment ... don't really need a ... you open milk bottles ... thumb.

Anyway, we are glad ... in the old days when ... sang songs instead of ... ing them.

Middle age is that ... period when you begin to ... every little sore spot ... out to be a cancer.

New York's Whalen is ... war on bootleggers who ... liquor, and rounding ... crooks who don't pay ...

What a world! Nations ... war and punish men for ... der; parents lie to their ... and lick the kids for lying.

Correct this sentence: ... ways use Dr. Brown," ... "but I suspect the other ... in town are just as good."

When two egotists meet ... case of an I for an I.

A little false modesty ... be better than none at all.

A man is drunk when ... sophisticated and ... nounce it.

FUNDAMENTALS

By The Football Philosopher

All reactionaries in the ... of science, philosophy, and ... religion may not be deeply ... ested in much that is ... in modern life, but all ... ists worthy of the name ... cinated by the study of ... mentals.

What It is we do not ... but we know that It is ... Something eternal. How ... know It exists? By ... tion of things temporal ... the appearance ... which causes it to appear.

"It is not the tree which ... ly bears fruit; fruit is ... the energy of its root," ... Gitanjali.

"What do you find when ... open the mango?" asked ... of his disciple. "I find ... swered the pupil. "And ... seed, what?" said the ... "Nothing," replied the ... "My son," said the ... "that which you do not ... that comes the seed ... tree is constructed ... things are made."

"Let no one seek to know ... speech is, nor what ... let the searcher seek to ... acquainted with the ... the Hearer," reads ... saying.

Back of the ... what? Light and ... ly; intelligence ... Beyond space and time ... er, beyond ... space and time ... not unthinkable that ... be aught except ... infinity?

All things ... tions are good and ... they appear ... sient, and only the ... man's deep and ... est. The sense of the ... is life's greatest ... The inexpressible ... tained is life's ...

JAMES W...

A. S. Wilcox... plying between Paris and ... has just completed ... flying.

CHRISTIAN C... TO GIVE ...

Dr. Snape Prais... in Effort to A... Accordin...

Pleading for support of ... zens of Los Angeles, Dr. John ... Temple Baptist Church decla... lic affairs can fail to be inte... of our present District Attor... office according to the terms ... the sincerity, ability and co... "Religion and Politics," Dr. ...

"A preacher takes part in pol... not simply because he is a prea... or a man, but because he i... Christian man and a citizen of ... Kingdom of God. All ministers ... men before they were ministers ... some of them are afterwards. S... man's citizenship is in Heaven, ... is mine, but that does not rel... me from the responsibility of ... zenship here. Whatever affects ... common weal of my commonwe... affects me. As a minister, I ca... be indifferent to politics so lon... I am interested in the public ... fare, for politics is simply the ... ence of government for the pu... good. As long as ministers keep ... of all social and political m... ments other men will feel tha... such movements have nothing t... with religion. For every good ... who stays out of politics, ten ... men go in. Jesus Christ was ... ther a Socialist, a Monarchist ... a Democrat and there may b... difference of opinion whether ... would vote the Republican or D... cratic party ticket if He were ... in the flesh today, but that ... would vote can hardly be dou... by those who have noticed His ... terest in public affairs."

BISHOP BELL SPEAKS AT CHURCH DEDICATI...

With hundreds of member... United Brethren churches att... ing, the new Third United B... ren Church at Sixty-sixth and ... Pedro streets, was dedicated ... terday, the dedicatory sermon b... by Bishop William M. Bell, s... bishop of the eastern district o... denomination. Discussing "... Anesthesia of Selected Mo... Bishop Bell spoke in part as ... lows:

"Any religion that is not im... tively moral is not vital. The ... ormation was the mighty ur... conscience against existing im... ality. Moral likeness to God i... main demand of Christianity. ... morality is embodied in the pe... al life and character of Jesus. ... ality is more than prudential ... duct. Moral duty rests on the ... ture and will of God.

"Being moral without being ... ious is inviting catastrophe. ... non-Christian people carry o... selecting their favorite mora... and undertaking to practice t... Let us be warned against the ... ly anesthesia of selected mora... that rob us of fellowship with ... sus."

MANY PERSONALITIE... ATTRIBUTED TO EA...

"The Obligations of a Chris... is the subject discussed yeste... by Dr. H. C. Culbertson at Plym... Congregational Church. Dr. ... ertson said in part:

"Most of us are multiple pe... alities. A fellow may be one ... of man at home, marked by co... erateness and tender kindlines... other type altogether in bus... where hardness, graspingness ... greed characterize him; an... type still in his pleasure sp... where he gives free rein to ... ishness, extravagance and a... spirits, and still a different ty... personality when he goes to c... on Sunday and lets the instin... worship peep out from the c... of his innermost heart. The ... gation of a Christian is to uni... these conflicting personalities ... in himself until by the gra... God, he becomes one ... throughout, with the best an... liest qualities dominant alwa... every sphere of his life."

MINISTER REGARDS ... GREATNESS PERIL...

"Lives of great men remi... how dangerous it is to think... reckless to speak and how ... trous to fight for the rig... man," said Rev. T. C. Abel ... sermon yesterday at Holl... Chamber of Commerce. "... safe, unmolested and unchall... one must think the thoug... orthodoxy speaks in the la... of the mob and walk with ... crowd," said Mr. Abel. "T... Paine, whose pen made possib... sword of Washington, and ... writings accomplished more ... any other single factor in ... lishing the independence of ... ies, was a clear thinker, a f... writer and a staunch defen... justice and the equality of m... blazed a path for reason thro... jungle of superstition. Futur... erations, following that path ... call him blessed."

CALLS SELF-DECEPTI... LIFE'S GREAT TRAG...

Declaring that the church ... tle need to worry about infide... any opposition from withou... Bruce Brown, in his serm... South Park Christian Churc... terday told his hearers tha... one supremely important thin... the church to persuade its m... to take religion as seriously ... do business and to pay the... price for it that they pay for ... ure.

"The greatest tragedy in ... the attempt to deceive one's s... God," said Dr. Brown. "When ... can get to business on time ... day and Monday he is under... the very foundations of his ... life when he says that he ... well enough to go to church o... day. People who pay more for ... dances and parties than th... for the church will certainly ... regard for the church."

REINCARNATION HE... LOGICAL HYPOTH...

"No scientist now doubts ... there is evolution of forms a... ties but there is a differe... opinion as to how it takes ... said Swami Dhirananda in ... ture yesterday at Mt. Wash...

CHRISTIAN CITIZENS URGED TO GIVE FITTS SUPPORT

Dr. Snape Praises District Attorney in Effort to Administer Office According to His Oath

Pleading for support of Dist.-Atty. Fitts by all Christian citizens of Los Angeles, Dr. John Snape, in his sermon yesterday at Temple Baptist Church declared that "nobody interested in public affairs can fail to be interested in the straightforward efforts of our present District Attorney to administer the affairs of his office according to the terms of his oath. Let us thank God for the sincerity, ability and courage of Mr. Fitts." Preaching on "Religion and Politics," Dr. Snape spoke in part as follows:

"A preacher takes part in politics not simply because he is a preacher but as a man, but because he is a Christian man and a citizen of the kingdom of God. All ministers were citizens before they were ministers and most of them are afterwards. Some say citizenship is in Heaven. So it is, but that does not relieve us from the responsibility of citizenship here. Whatever affects the common weal of my commonwealth affects me. As a minister, I cannot be indifferent to politics so long as I am interested in the public welfare, for politics is simply the science of government for the public good. As long as ministers keep out of all social and political movements other men will feel that all such movements have nothing to do with religion. For every good man who stays out of politics, ten bad ones go in. Jesus Christ was neither a Socialist, a Monarchist nor a Democrat and there may be a difference of opinion whether he would vote the Republican or Democratic party ticket if He were here in the flesh today, but that He would vote can hardly be doubted by those who have noticed His interest in public affairs."

BISHOP BELL SPEAKS AT CHURCH DEDICATION

With hundreds of members of United Brethren churches attending, the new Third United Brethren Church at Sixty-sixth and San Pedro streets, was dedicated yesterday, the dedicatory sermon being by Bishop William M. Bell, senior bishop of the eastern district of the denomination. Discussing "The Anesthesia of Selected Morals" Bishop Bell spoke in part as follows:

"Any religion that is not imperatively moral is not vital. The Reformation was the mighty urge of conscience against existing immorality. Moral likeness to God is the main demand of Christianity. Ideal morality is embodied in the personal life and character of Jesus. Morality is more than prudential conduct. Moral duty rests on the nature and will of God.

"Being moral without being religious is inviting catastrophe. All non-Christian people carry on by selecting their favorite moralities and undertaking to practice them. Let us be warned against the deadly anesthesia of selected moralities that rob us of fellowship with Jesus."

MANY PERSONALITIES ATTRIBUTED TO EACH

"The Obligations of a Christian" was the subject discussed yesterday by Dr. H. C. Culbertson at Plymouth Congregational Church. Dr. Culbertson said in part:

"Most of us are multiple personalities. A fellow may be one type of man at home, marked by consideration and tender kindliness, another type altogether in business, where hardness, graspingness and greed characterize him; another type still in his pleasure sphere, where he gives free rein to recklessness, extravagance and animal spirits, and still a different type of personality when he goes to church on Sunday and lets the instinct of worship peep out from the chinks of his innermost heart. The obligation of a Christian is to unify all these conflicting personalities within himself until by the grace of God he becomes one person throughout, with the best and noblest qualities dominant always, in every sphere of his life."

MINISTER REGARDS GREATNESS PERILOUS

"Lives of great men remind us how dangerous it is to think, how perilous to speak and how disastrous to fight for the rights of man," said Rev. T. C. Abel in his sermon yesterday at Hollywood Chamber of Commerce. "To be safe, unmolested and unchallenged, one must think the thoughts of orthodoxy, speak in the language of the mob and walk with the crowd," said Mr. Abel. "Thomas Paine, whose pen made possible the sword of Washington, and whose writings accomplished more than any other single factor in establishing the independence of America, was a clear thinker, a forceful writer and a staunch defender of justice and the equality of man. He blazed a path for reason through a jungle of superstition. Future generations, following that path, will call him blessed."

CALLS SELF-DECEPTION LIFE'S GREAT TRAGEDY

Declaring that the church has little need to worry about infidelity or any opposition from without, Dr. Bruce Brown, in his sermon at South Park Christian Church yesterday told his hearers that the supremely important thing is for the church to persuade its members to take religion as seriously as they do business and to pay the same price for it that they pay for pleasure.

"The greatest tragedy in life is the attempt to deceive one's self and God," said Dr. Brown. "When a man can get to business on time Saturday and Monday he is undermining the very foundations of his moral life when he says that he is not well enough to go to church on Sunday. People who pay more for shows, movies and parties than they pay for the church will certainly lose all regard for the church."

REINCARNATION HELD LOGICAL HYPOTHESIS

"No scientist now doubts that there is evolution of forms and species but there is a difference in opinion as to how it takes place," said Swami Dhiranandaa in a lecture yesterday at Mt. Washington Center. "Many scientists have begun to believe that it is not so much the environment as the inner force of an individual that determines evolution," said the speaker. Right here the reincarnation theory, believed today by about half of humanity, may offer some suggestive clews. What is that inner force, and how can it be blind as material evolutionists declare? The reincarnation theory says that that force is of the soul that takes birth again and again, creating different bodies and perfecting them for gathering experience and working out desires, worst or best, finally to attain liberation and be one with God. When Jesus wa sasked who John the Baptist was he answered 'He is Elias who was for to come; apparently meaning that the soul of the prophet Elias had been born in John the Baptist."

SCHOOLS PRAISED AID TO RELIGION

"At present the school is the most powerful agent in community religion," declared Rev. William C. Isett in his sermon yesterday at Union Church. "The church has lost its standard, the standard that is the early centuries united all Christians in the enterprise of spreading the knowledge of God," said Mr. Isett. "It is not by either assumptive or real authority that the church will take its proper place as a religious force in a community, but by a united program of character-training according to the pattern of Jesus Christ, together with a determination to make all society throughout the world conform to that character of love and service, a standardization of religion and its expression in all lines of community activities, with the soul as its special field of cultivation."

LESSON SERMON HAS TRUTH FOR SUBJECT

Christ Jesus said shortly before the ascension, "And these signs shall follow them that believe; In My name shall they cast out devils; they shall speak with new tongues; they shall take up serpents; and if they drink any deadly thing, it shall not hurt them; they shall lay hands on the sick, and they shall recover." These words from Mark's Gospel were among the scriptural citations read in the lesson-sermon on "Truth" yesterday at all Churches of Christ, Scientist, branches of the Mother Church. The lesson-sermon also contained selections from "Science and Health with Key to the Scriptures" by Mary Baker Eddy, including the following passage: "To understand all our Master's sayings as recorded in the New Testament, sayings infinitely important, his followers must grow into that stature of manhood in Christ Jesus which enables them to interpret his spiritual meaning. Then they know how truth casts out error and heals the sick."

EVERYTHING PRODUCED BY VIBRATORY MOTION

Dr. E. E. Thomas, F.R.C., addressed Rosicrucian students at Music Arts Hall yesterday on "The Law of Growth." He said in part:

"Everything in the manifested world is produced as a result of vibratory motion. As long as there is motion, which is vibration, we cannot get away from God, for it is in this God and by reason of this God that we exist. As every manifested thing grows in body, mind and soul according to the law of growth, so even the planet upon which we dwell is constantly progressing in its evolution. From the electron of the atom, from the atom to the molecule, the cell, to the highest form of manifested life, the law of motion, which is the law of vibration, reigns supreme."

ATTORNEY RIVES SUCCUMBS

Edward L. Rives, an attorney, died yesterday morning at his home in Downey. He was 39 years of age.

Mr. Rives was a son of the late Judge James C. Rives and had practiced law in this city since he was graduated from the University of Southern California law school in 1914. His health commenced to fail two years ago and his death was due to complications following an operation ten days ago. He was born in Downey September 4, 1890, and made his home there.

He leaves his wife, Elizabeth S. Rives; his mother, Mrs. Mary Lee Rives; a sister, Mrs. Pauline Rives Ball, and two brothers, Robert and Howard Rives. The body will be at the J. A. Coleman mortuary, 4440 Whittier Boulevard, until funeral services tomorrow at the Whittier Heights Cemetery chapel at 3 p.m.

DANGER OF MENTAL SLAVERY INDICATED

"Every one of us ought to take his mind out for exercise, and do it often," said Dr. Sheldon Shepard in his sermon yesterday at First Universalist Church.

"Our minds get no exercise shut up in the house of prejudice, idling with the general thoughts of our particular race, country, color and social set," said Dr. Shepard. "The mind must be taken out into the air, must stretch itself with new ideas, hike over unaccustomed hills. Our powers are reduced by the bondage into which we continually allow our minds to be enslaved. Religion, rightly understood, is the freedom of the soul, not a rope to tie the soul to a certain stake. Character is what a man chooses to be, not what regulations make him appear to be."

MINISTER PLEADS FOR UNITED CHRISTENDOM

"The one supreme need of Christendom today is that the ritualistic and dogmatic in religion be made subordinate to the life of the spirit," declared Dr. Kerr Boyce Tupper in his sermon yesterday at West Hollywood Baptist Church. "When that glad day arrives, God's children will be found magnifying their agreements and minifying their differences," said Dr. Tupper. "What we should strive for in the church is unity in diversity, harmony in multiform variety. That is the law of God, in the world of nature and in the realm of grace. In the past we have emphasized too much the theologic, which is devisive, and too little the fraternal, which is unifying, but we have reached a time when men realize that Christianity, when genuine, stands for a threefold unity; a united character, a united church and a united world. In days gone by we sought for similarities, we are now recognizing diversities. The church universal is more than the church local and the church organic more than the church organized."

DR. HUGH WALKER PRAISED IN SERMON

That Dr. Hugh K. Walker is one of the most popular moderators ever to have held that office is the statement made by Dr. James H. Speer, national head of promotional activities of the Presbyterian Church, in a sermon preached yesterday at First Presbyterian Church. Preaching on "Some World Problems," Dr. Speer spoke in part as follows:

"Great ideas tend to organize. Love is organized around the home, education in the school, community life in the government, barter in modern business. Religion took the form of the church. It would seem that it was in the mind of the Founder of Christianity to establish a perpetual church, to teach, to keep the faith, and to be the agency of grace to all peoples. The modern individual church lives a two-fold life of service—one in the parish where its ministering feet can go and where its voice can be heard; the other beyond its parish. Christianity is something that must be given away or it will spoil on one's hands. The true church is never found at home, but always abroad. The man wrapped up in himself makes a very small package indeed. The church wrapped up in itself is building its own sepulcher."

PASTOR POINTS NEED FOR GREATER FAITH

Dr. J. George Dorn, pastor of Hollywood Lutheran Church, preached yesterday on "Faith, the Dynamics of Progress." He said in part: "The late Judge Gary once said that there was something wrong with business conditions, adding, that that something was lack of confidence, the abnormal, unnecessary and timid, ill-poised mental attitude of managers. Confidence is the main element which makes for progress and prosperity. Now it is only logical to assume that what damages the commercial world damages also the spiritual world. Our great lack is faith. The churches of Hollywood invite you and yours to join them in the great enterprise of instilling and developing this element which makes for happiness and contentment."

DEDICATED TRACT NOT TAX-FREE

Court Rules Church Site Not "Place of Worship" in Eyes of Law

Dedication of a religious edifice does not exempt the site from taxation, Superior Judge McComb ruled, in deciding the case of B'nai B'rith congregation against the County Tax Collector.

W. Sumner Holbrook, tax expert for County Counsel Mattoon, who handled the case for the defense, argued that dedication of a small hole for the foundation excavated on the site did not constitute "exclusive use for the purpose of public religious worship." Judge McComb sustained Deputy Holbrook's demurrer and threw the case out of court.

According to complaint of the congregation, filed by Loeb, Walker & Loeb, the dedication services were conducted February 5, 1928, and the site at Hobart avenue and Wilshire Boulevard was appraised for taxation three weeks later. A tax bill of $2240 was paid under protest and the suit sought to compel the Tax Collector to return the money paid, with interest.

Judge McComb held, in effect, that a building intended for religious worship is not exempt from taxation until it comprises four walls and a roof and houses regular services.

"HOOT" GIBSON ACQUIESCES

Edmund Richard Gibson, known to film fans as "Hoot," will not contest his wife's divorce action, it became known when Mrs. Helen Gibson filed notice of default. Mrs. Gibson asserted desertion.

Holeproof Hosiery—Endorsed by One of New York's Smartest Society Women

"Color correctness . . . . the first requisite of hosiery smartness . . . finds its perfect expression in the Lucile-created Holeproof shades."

TODAY, in our windows, we show the full text of the letter from which this quotation is taken . . . And with it we show Holeproof hosiery in colors which Lucile of Paris has created to harmonize with the season's outstanding shades. New York's smartest society women welcome Lucile's fashion authority and choose with security from Holeproof colors the one perfect shade for each ensemble.

\+ + +

From our collection of Holeproof hosiery you can choose the correct color for your costume . . . created by authority . . . approved by authority.

Coulter Dry Goods Co.
FOUNDED IN 1878
Seventh Street at Olive

Telephone TRinity 1421 | Coulter Dry Goods Co. FOUNDED IN 1878 | Seventh at Olive

Store Open All Day Saturday

January Sales

S A M P L E

Gossard Corsettes, Girdles, Brassieres — New Models

A most opportune occasion for saving to wearers of these celebrated garments—all in fine condition.

Coulter patrons of this annual event will remember previous sales of the kind.

At Half Price

(Fourth Floor—Coulter's)

3000 Yds. of New Prints 50c Yard

The selection is unusually large and the color-combinations those that will find greatest favor for Spring and Summer of 1929. Materials are broadcloths and similar weaves.

Sharkskin Bags $7.50 to $25

Imported Japanese sharkskin handbags are Fashion's newest edict for Spring.
Rose beige, black, golden tan, red, navy and cocoa are the shades indicated.
Back strap and vagabond styles.

(Main Floor—Coulter's)

Tubfast Prints 25c Yard

36 inches wide; pretty prints that are inexpensive and that will make up into most attractive Summer frocks.
32-inch tubfast prints — better grade, yard, 35c.

(Second Floor—Coulter's)

Playing Cards $1.00 3 Packs . . .

For Monday Only!

Bridge size linen finish cards, gold edge and picture backs in green or orange. Lovers of cards will purchase a liberal supply at Monday's very special price.

(Main Floor—Coulter's)

Nothing too Good for the Home You Live In

Fine Mattresses and Springs in the Annual Sale at Coulter's

An event anticipated by Coulter customers, since it means real savings where savings are most appreciated!

Drowsyland Mattresses

Our own brand, filling of finest cotton used in mattresses—
Full size, $30.00
Twin size, $26.50

Leader Mattresses

Filled with staple cotton and choice linters felted—both Drowsyland and Leader made with roll edge Neverstretch construction—
Twin size, $14.95
Full size, $16.95

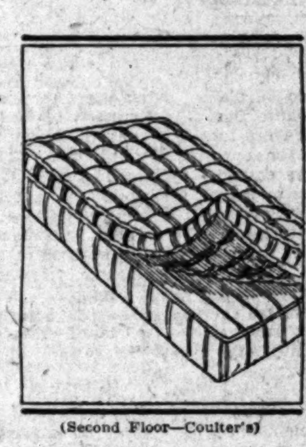

(Second Floor—Coulter's)

Comfortable Springs

Double coil—one of our best-liked types of spring; helical tied top with the swayless stabilizer.
Springs, $13.95

Spring Covers

Will be made by Coulter's to match your mattress covering, keeping springs free from dust and giving the effect of a box-spring.
Special $5.95

2500 Doz. Towels in a Sale

Including domestic and imported towels for bath, hand or face use—all-linen, linen-and-cotton, all-cotton. The assortment is the largest Coulter's have shown in years—prices most attractive.

January Sale of Furs

Reduced 20% to 50%

STORAGE REPAIRS

Fur Coats—Alaskan Seal—collars of Sable and Kolinsky; Sandalwood Squirrel—collars of fox or self; Hudson Seal—collars of squirrel, mink, fitch. Fine Beige Caracul—fox or self collars—Jap. Weasel—fox or self collars. Cocoa Ermine.

All Sharply Reduced

At $175.00—Fur Coats in smart winter styles, of Natural Pony—collars of wolf and fox; Natural Muskrat—Jonny collars. Sealine—squirrel, mink or skunk collars. Beaverette—squirrel and self collars. Marmot—with self Jonny collars. Caracul—fox collars.

Small Foxes—blonde, red, black, brown, pointed, amber, dyed red cross, from .... **$27.50 to $75**

Scarfs—in Natural Squirrel, Natural Fitch, Beige Skunk, Beige Wolf, Kit Fox, variously .... **$9.75 to $22.50**

(Third Floor—Coulter's)

Linen Towels, 50c

Plain hemmed or hemstitched; in solid colors, all-white or colored hems and borders; 17x30 to 20x36.

Martex Towels, $1.25

Bath towels of newest exclusive designs in wide variety of patterns and colors; incomplete assortments.

Bath Towels, $2.35 Doz.

White or colored borders and hems; extra fine double thread; size 18x36; sold by the dozen only.

Face Towels, $1.95 Doz.

From Boott Mills; soft and absorbent; hemstitched or plain hems with colored borders; cut length 33 inches.

Huck Towels, $1.75 Doz.

Snow white, soft finish; 18x36; plain hems, colored borders.

Hundreds of other towels, all reduced.

(Second Floor—Coulter's)

Home Hints Entertainment

Of Interest to Women.

Shop News Timely Topics

SOCIETY

BY JUANA NEAL LEVY

The New Year has witnessed an exceptional exchange of visits between Europe and the United States. Many Americans residing abroad have seized the short period intervening between the close of the London and Paris winter social season, and the grand finale of the Egyptian and Riviera season, to hurry back home for family visits and those arriving in Europe usually pass several days in London and Paris before going south.

Mr. and Mrs. William M. Fleitmann are in Paris for the moment with their son and daughter-in-law, Mr. and Mrs. Frederick H. Fleitmann, who recently arrived from a shooting trip in Canada, and will leave this week for Egypt.

Mr. and Mrs. Loomis Johnson of Paris are in New York for a visit with friends and relatives. Mr. Johnson is a son of the former Governor of Missouri.

Mr. and Mrs. Lewis G. Stevenson of Illinois are visiting friends in Paris before leaving for Constantinople, where they will pass a few weeks with their son-in-law and daughter, Mr. and Mrs. L. Ives of the American Embassy. Mr. Stevenson is the only person listed in Who's Who as a farmer. He owns several thousand acres of land in Illinois, Indiana and Iowa.

Mr. and Mrs. Charles R. Scott of New York are visiting in Paris prior to leaving for the Riviera, where they have taken an apartment at the California Palace Hotel for the rest of the season.

Mrs. S. A. Jarrat of St. Louis with her sister, Mrs. A. L. Bartlett, and her mother, Mrs. A. C. Curry, are in Paris en route to India.

Mrs. A. Tyler-Habeson, who usually makes an annual trip to America in the autumn, has this year postponed her departure until now.

Mr. and Mrs. Frederick Prince of Boston, who enjoyed the holidays at their home in Pau, France, are in Paris en route to America. The Princes have the habit of crossing the Atlantic every few weeks.

Van Lear Black, millionaire publisher of the Baltimore Sun, who last year flew from Holland to Java by airplane, has arrived in Paris from New York.

Mrs. Henry Conkling of New York has crossed to Paris en route to Italy.

Samuel P. Bailey of the Equitable Trust Company of Paris sailed last week for the United States to attend the quarterly meeting of the executive committee of the American Legion in Indianapolis and visit his family in Winona, Minn. Mr. Bailey represents the American Legion on the executive committee of the Federation Interalliee des Anciens Combattants (FIDAC) in Paris.

Mr. and Mrs. J. B. Alexander of Santa Barbara, are passing the winter season on the Riviera. They are stopping at the Hotel Gray and Albion in Cannes, France, for the moment.

Mr. and Mrs. Daniel Nugent of Santa Barbara are in St. Moritz, Switzerland, for the winter sports, guests of the Palace Hotel.

Mr. and Mrs. John R. Kennedy and son of Hollywood, who are traveling in Italy this winter, have arrived in Venice, where they are registered at the Grand Hotel.

The American Women's Club of Vienna at a recent meeting invited two prominent Viennese experts to lecture on questions of beauty with practical demonstrations. The hostess for the occasion was Mrs. Holden of Los Angeles.

Mrs. William Livingston Flanagan entertained at her home in Paris last week. Among her guests were Mrs. J. Wayne Cuyler, Princesse Zurlo and Mrs. William Henshaw, all formerly of Los Angeles.

Andrew Burton of San Diego, has been stopping at the Hotel Bristol in Berlin.

Among the recent California arrivals at the Excelsior Hotel in Rome are Mrs. E. K. Lee of Coronado Beach, and Mrs. A. D. Stern and Mr. and Mrs. W. May of Los Angeles. Miss Madeleine Hurlock of Los Angeles has been stopping at the Grand Hotel in Rome.

Lucien Brunswig, president of the Alliance Francaise of Los Angeles, Mrs. Brunswig and their daughter, Miss Marguerite Brunswig, have postponed their return to their California home and are passing the winter at Nice. They plan to return to Paris before sailing.

Mr. and Mrs. Thomas Bowes are stopping at the Hotel Ambassador in Paris. Mrs. G. W. Eckert is at the Hotel Regina.

Mr. and Mrs. C. W. Pettis of Hollywood, Mr. and Mrs. W. Fulton of Coronado and Mrs. Dula Lenoir of Los Angeles are traveling in Northern Africa. They were recent visitors to Algiers, where they registered at the Hotel Saint George.

Robert A. Kerwood has been spending some time in Berlin as a guest of the Hotel Bristol.

H. E. Moore is visiting in Rome as a guest of the Hotel Excelsior

Frank Morse has been traveling in Germany during the past month. While in Dresden, he was a guest of the Hotel Bellevue.

Mr. and Mrs. I. Anson Robinson have been stopping at the Hotel Regina on the rue de Rivoli in Paris.

Among the recent California arrivals at the Grand Hotel Royal in Naples, Italy, were Mr. and Mrs. E. Riese of Los Angeles and George Scott of Pasadena.

Mrs. Lilian W. Holden of Santa Barbara, who has been traveling along the Riviera, was a recent arrival in Genoa, Italy, where she registered at the Grand Hotel Miramare. Mr. and Mrs. Morris Loewen and Mrs. Emma A. Collough of Los Angeles have been stopping at the same hotel.

Mrs. Mae B. Albers was among the artistes appearing on a Schubert program given last week at the American Women's Club of Vienna. Mrs. Albers is a soprano of high quality who often is heard in private circles. She sang "Fruehlings Glaube," "Du bist die Ruh" and "Rastlose Liebe."

CHEF WYMAN'S Suggestions For TOMORROW'S MENU

Every Tuesday and Friday at 1:30 o'clock Mrs. A. L. Wyman will conduct a free class and demonstration of good cookery in the lecture room of the Southwest Building, 130 South Broadway.

Breakfast

Sliced Bananas and Cream
Mushroom Omelet
Hot Rolls Marmalade
Milk Coffee

Luncheon

Nut Loaf, Cranberry Jelly
Boiled Potatoes Buttered Beets
Sliced Tomatoes, French Dressing
Cherry Pudding, Cherry Sauce
Tea

Dinner

Cream of Cheese Soup
Radishes Young Onions
Pot Roast with Dumplings
Escalloped Tomatoes
Orange Salad, Sherry Dressing
Apple Cobbler, Custard Sauce
Coffee

NUT LOAF

Mix together two tablespoonfuls of butter, one cupful of chopped walnuts, one cupful of almonds chopped, one cupful of fine bread crumbs, a seasoning of salt, paprika and one large onion finely chopped; three tablespoonfuls of flour, two well-beaten eggs and one cupful of milk; oil a baking dish, place the mixture in it and bake for thirty minutes, in a moderate oven.

CHERRY PUDDING

Soak four cupfuls of dried bread crumbs, in cold water, until soft. Press out all the water and beat them well; add three tablespoonfuls of melted butter, two tablespoonfuls of sugar, one-half a teaspoonful of cherry extract, and one cupful of maraschino cherries, cut in small pieces, mix well; add two well-beaten eggs and three tablespoonfuls of milk. Place in a pudding mold, fill three-quarters full, cover with waxed paper, place on the cover and steam for one and one-half hours. Make a sauce of the maraschino syrup thickened with a little cornstarch, a few drops of lemon juice and add a few of the maraschino cherries cut in small pieces.

ESCALLOPED TOMATOES

Drain the juice from one can of tomatoes, oil a baking dish, cover the bottom with whole tomatoes, season with salt and pepper, sprinkle generously with bread crumbs, dot with bits of butter, and proceed until the dish is filled. Having the last layer of crumbs, pour over the tomato juice which has been seasoned with a teaspoonful of Worcestershire sauce and bake in a moderate oven.

ORANGE SALAD

Peel the oranges, carefully remove all the pith, cut them out in sections, lay them on lettuce covered plates, sprinkle over them chopped chives, some chopped water cress leaves, add three tablespoonfuls of sweet sherry wine, one tablespoonful of oil, one-half teaspoonful of sugar, place on the ice for an hour before serving.

Mrs. Wyman does not reply to letters, but requests for recipes are answered in the department, PRACTICAL RECIPES, published every Tuesday.—(All rights to reproduce reserved by A. L. Wyman.)

GUIDING YOUR CHILD

PERSONAL SERVICE

By Mrs. Agnes Lyne

Many marriages would be a good deal happier if the wife did not feel that her duties included those for which very rich people pay their personal servants. The wife who must day after day, year in, year out, hang up her husband's coat, place his shoes away, put his soiled clothes into the hamper, and pick up his shaving things and towels, does not find her disposition sweetened thereby nor the quality of her love made more beautiful.

The mother who, even when one of the children is seriously ill, must wait upon her husband's breakfast and make his bed for him, is apt to find her good will worn threadbare by the strain. Yet every woman who has such a husband will testify that it is impossible to change his habits, which, like all other habits, are fixed for life by training or the absence of it during the early years.

Boys and girls alike should be taught from the time they are 2 or 3 years of age to hang up their clothes on proper hooks placed low where they can reach them. They should be allowed to get things for themselves in the kitchen and occasionally to do a little elementary cooking, so that, as they grow older, they are quite competent to get breakfast for themselves if necessary, to wash the dishes and leave the kitchen in order.

From the very beginning, when their efforts are really more of a nuisance than a help, they should be encouraged to assist in making their own beds and as soon as possible they should take it over as a regular daily duty.

People who have been trained in that way are easy to live with, for they have learned to be considerate in those small ways which make or mar the serenity and happiness of the home.

Court Defines Responsibility of Bondsmen

Criminal bail bondsmen are responsible for the custody of prisoners on bail until they are actually in custody of the Sheriff, it was decided by the Court of Appeals in a decision received by Deputy County Counsel Prichard, who prosecuted the appeal.

Suit was brought against the National Automobile Insurance Company by the county to collect on the forfeiture of a $2500 bond by Dominic Romio, who walked out of Municipal Judge Gibbs's court and has not been heard from since.

Romio's bondsmen asserted he was in custody of the Sheriff because he was in a courtroom. Deputy Prichard argued he was still under bond, despite an order reducing bail. The Appellate Court held that an order reducing bail of a defendant, without actual surrender of the defendant to the Sheriff, does not exonerate bail, and that the bondsman is liable on the original bond for the original amount.

AUTOMOBILE VICTIM TO BE BURIED TODAY

The funeral services for Mrs. Eleanor Cohn, who died Saturday at the French Hospital after being struck by an automobile, will take place this morning at 10 o'clock at the Edward Brothers' Mortuary, 936 Venice Boulevard. Interment will be at the Inglewood Park Cemetery. Mrs. Cohn, who was 65 years of age, was struck last Saturday by an automobile as she was crossing Figueroa at Forty-ninth street.

YOUR BABY AND MINE

Mrs. Eldred will be glad to answer all questions pertaining to babies and children. A stamped and self-addressed envelope, forwarded to this office, will bring a personal reply.
This department offers leaflets on weaning and feeding the child from 6 weeks to 6 years, prenatal care and diet for the nursing mother, constipation, eczema outfits for the new baby, sleeping, walking, teething, thumb suckling, ammoniacal urine, bed wetting, training in cleanly habits, periods of nursing, cod liver oil, orange juice, hives, worms, vomiting, refractory children, prune juice, lime water, rupture, styes and boils and cradle cap. Before asking a personal question about one these subjects, it is better to send a self-addressed stamped envelope for the leaflet you need. If your particular problem is not covered in the above list, Mrs. Eldred will be glad to give you a personal reply.

CHILD REFUSES TO FEED HERSELF

Mrs. G. B. writes: "My little girl is almost 2 years old and she simply won't feed herself. She has a high chair to sit in and when I give her soup or anything else to eat she just plays in it and won't eat until it is forced down her. How can I get her to feed herself. What would you suggest as a menu for a child this age?"

Answer: Most children prefer to feed themselves and I think they all would if they were started in early enough. Now you have two factors to deal with—indifference to food and therefore no personal interest in eating.

Three meals a day is the first rule. Breakfast between 7 and 8, dinner between 12 and 1, and supper between 6 and 7. Fruit juice, cooked cereal, toast and milk for breakfast. Lamb chop, chicken, calves' liver steak or egg; two kinds of vegetables (small amounts,) simple dessert and cup of milk for dinner. Cereal or baked potato, small dish of stewed fruit and cup of milk for supper. There are all kinds and varieties of cereals, vegetables and fruits so that this menu need not become at all monotonous. Not one bite should be given between meals so that the child will first of all be ready and willing to eat. Give small amounts so that she will be encouraged to eat all of everything offered her. The food should be placed on her plate in an appetizing manner, the child given her spoon and the mother's attention turned elsewhere. If she plays with her food, in the course of half an hour take it away and make no comments. The child should be placed on the floor and told that dinner is now over. Absolutely school yourself to show no distress at the fact that she has failed to eat. One or two lost meals are the best lesson the child can have that when food is put before her it is time to eat, and if she doesn't she is the sole loser. The mother's attitude that food must be eaten and if it isn't, it is a dreadful calamity, gives the child the idea of how important it is to the mother that she eat. What she needs to know is that it is important to her. She is the one who suffers from lack of food, not the mother.

A child this age would eat much better, I feel sure, if placed in a higher-than-ordinary chair (with no tray) and given her food at the table with the adults, or else given a very low chair and a small table of suitable size for children. She must realize that she is no longer a baby and a high chair with a tray makes her cling to her baby habits of feeding because in this chair she was always fed by the mother.

HOUSEHOLD SUGGESTIONS

Brides, Please Note!

There are two things that never fail to thoroughly irritate the carver, a dull knife and a platter too small for the roast. If your silver platter is a little too small, sacrifice pride and put your roast on your large china platter for hubby to carve. You will be glad you made the change. As for that dull knife, inquire from your butcher what day his knife sharpener comes and take it in to the store that day for a sharpening by one who knows how to sharpen. It will stay sharp for a long time.

Homely Helps

Dry tinware thoroughly to prevent rust.

A good grade of linen in tea towels is economy in the long run.

Dry steel wool on the radiator after using—then it will not rust.

A little oil of peppermint will give relief to that throbbing corn.

If you wash your flat silver in hot sudsy water and scald with boiling water each time it is used, your actual silver cleaning will not amount to much.

Don't forget to heat the dinner plates before putting them on the table. If they are stone-cold they cool the food immediately and nothing spoils a meal like lukewarm food.

Longer Life to Brushes

After using the scrubbing brush, rinse it in cold water and then turn bristles downward. The water will run out and the brush will dry quickly. If allowed to dry on its back the water will soak into the wood and loosen the bristles.

A Place for Neckties

My husband keeps his neckties on a coat hanger on the inside of his closet door, the sort of hanger with an extra bar below the hanger. The ties hang straight and free from wrinkles and are easily selected in the morning rush for the office.

Easy to Season

A large shaker containing six parts salt to one part pepper is a joy in the kitchen. It will do the work of two shakers and the proportion is correct for almost any sort of seasoning. That last-minute's seasoning must be done in a hurry as the food will quickly cool.

New Tinware

First rub grease over the new tinware and keep it in a warm place for a few days. Then the utensil is less likely to rust.

Reno, Nev., long celebrated as a divorce center, now appears as a Gretna Green. Marriage licenses issued during the past year totaled 3404, which was almost 2000 more than in 1927.

HEALTH and DIET ADVICE

By Dr Frank McCoy, author of "The Fast Way to Health"

Dr. McCoy will answer personal questions on health and diet, addressed to him, care of The Los Angeles Times. Inclose stamped, addressed envelope for reply.

SURGICAL EXPLORATION

Surgical technique has improved a great deal during the past few years. During the years of the war both young and experienced surgeons gained a great deal of valuable knowledge because of the stern necessity of operating as efficiently as possible with speed, and were encouraged to take chances when their wounded patients were hovering between life and death. Much good came from this, especially in a better understanding of bone surgery and in the revised technique for handling those wounded by shot and shell. Along with the war surgery, there has also been an improvement in the use of anesthetics and in major surgery to correct organic and functional defects.

The clever surgeon can today take out a stone filled gall-bladder with a lessened percentage of fatalities. There is however, a limit to the amount of surgery necessary, and a growing distrust in the minds of the sick and afflicted who have held high hopes for a cure through an operation and yet have been disappointed. The constant criticism which I hear from patients is that they think surgeons are only interested in the money they can make from a case. While there is doubtlessly as large a percentage of dishonest physicians as there is among any other profession, it seems to me that the fault lies in the surgeon being too optimistic about the results he expects to achieve with his operation.

Causes of disease are seldom removed by surgery, but usually only the results which have come from improper living. It may be necessary to remove a gall bladder so filled with stones that it resembles a bag of marbles, but many infected and "sick" gall bladders have been removed where correct eating and hygienic habits would have brought about a satisfactory cure. It is all too painfully true that an operation frequently stirs up more trouble.

The "exploratory" operation is often used to try to find the cause of the patient's illness. Searching for causes of disease with a knife is often as dangerous as looking for a gas leak with a lighted match.

It is indeed a rare case that cannot be diagnosed by our modern laboratory methods without resorting to exploratory surgery.

This article is in no sense a criticism of the conscientious surgeon, but a plea that the layman will practice the most healthful rules for living, have a periodic diagnosis made whether suffering from symptoms or not, and be able to keep away from the necessity for an operation as long as possible.

You will find it interesting and profitable to learn all you can on the subject of scientific dietetics, the value of exercise, and the real good which comes from constructive mental therapeutics. If you continue to study and practice what you have learned, you can thank yourself for the results—your busy doctor will thank you for giving him less work to do—and you may later on thank me for calling your attention to better ways of healthful living.

QUESTIONS AND ANSWERS

KIDNEY DISEASE

Question: W. E. S. asks: "Is there any disease of the kidneys that causes them to rot away? If so, is there any possible cure?"

Answer: If the kidneys are forced to overwork in throwing out poisonous substances, they will sooner or later break down and degenerate as they do in such diseases as nephritis and pyeletis. Have a diagnosis made in your own case, and then find out how to stop injuring your kidneys.

LUMP ON NECK

Q.: A. M. writes: "Several years ago I fell on my head and evidently dislocated something at the back of my neck. The cartilage has thickened there, causing a bump. Would friction wear this away? I have been to an osteopath with very little success. It is not painful, merely unattractive. I would appreciate your advice."

A.: The protusion you have felt at the base of your neck is no doubt due to the natural extension of the spinous processes of the seventh cervical vertebra. I find that many patients have noticed this on themselves and think it is something unnatural. It seems more prominent in some people whose necks are not well rounded, whether they are too bony or have a padding of fat over this part of their spine.

NERVOUS BREAKDOWN

Q.: L. O. asks: "Is there any cure for a nervous breakdown? If so, what is the best known remedy?"

A.: The first thing to do is to find the cause of what you call a nervous breakdown. As soon as this cause is removed your breakdown will be broken up and you will not know where it has disappeared.

[Copyright, 1929, by Bell Syndicate.]

WILDCAT BUS LINES AGAIN FACE FIGHT

Utilities Board Detective Makes One Arrest Due to Asserted Law Violation

War on "wildcat" stage line operators has been declared by the Board of Public Utilities. In launching the drive, Detective Bert Reynolds of the board yesterday asserted that "wildcat" operators, who post no bond for protection of their passengers, are a real menace. "We have many instances in which 'wildcat' operators have accepted payment for transportation for long distances from passengers and then left them stranded one day out from Los Angeles," he declared.

William Nuttal, residing at the Metropolitan Hotel, was arrested by Reynolds in his drive. The detective charges that Nuttall advertised for passengers to Chicago and arranged to meet them in Alhambra, outside Los Angeles city jurisdiction.

Deputy City Prosecutor Hornaday, in charge of the case for the city, charges that Nuttall made the mistake of taking the baggage of four of his passengers to Alhambra in his bus. Nuttall pleaded not guilty before Municipal Judge Sheldon and his jury trial was set for February 13, next. Hartman Brown, an employee, pleaded guilty before Municipal Judge Reed to transporting passengers to Alhambra and paid a $25 fine.

Arraignment in Death Case Set for Today

Ralph H. Moorehead, service-station operator, accused of beating Olaf Johnson to death in a fight on December 22, last, is scheduled to be taken before Superior Judge Shaw today for arraignment on a murder charge.

Investigators charge that Johnson was beaten to death and then robbed of his life's savings—$700—by Moorehead while he was intoxicated.

When first arrested and accused of the crime, Moorehead denied any knowledge of it, saying that he was with Miss Irene Blake, a girl friend, at the time of the slaying. Miss Blake, however, denied this to officers, and Moorehead is asserted to have confessed to police and District Attorney's investigators.

Indian as Artist Subject of Talk

The Indian as an artist and craftsman was the topic of a lecture yesterday by Mrs. Ruth Henley, assistant curator of the Southwest Museum, delivered in that institution. The speaker declared that wherever there is an Indian still living in close contact with nature, there is an artist, or at least a craftsman. He lives by his art and craft which he produces through environment.

SHORTER HOURS URGED FOR CITY EMPLOYEES

A move to bring about shorter working hours for city employees has been launched with the sending of a letter to the City Council by N. J. Sheridan of 2545 Elsinore street, which urges that the working hours of the servants of the municipality be fixed at 9 a.m. to 5 p.m. The present working day begins at 8 a.m. and ends at 5 p.m. The letter points out that the municipal employees of most of the large cities in the country in no case have any longer hours than from 9 to 5, and argues that since Los Angeles is larger in area than any of the other cities, the employees of this city government obviously spend more time in going to and returning from work.

You'd take a chance if you used all your batter for One Muffin

MUFFINS bake more evenly when kept small. And Hills Bros. Coffee has a rich and uniform flavor because it is roasted a few pounds at a time by a patented, continuous process—Controlled Roasting. No other coffee can taste like Hills Bros. because none is roasted the same way.

HILLS BROS COFFEE

Fresh from the original vacuum pack. Easily opened with the key.

©1929

Paradise of Golf Enthusiasts

On Monterey Peninsula's four famous golf courses...including the Pebble Beach 1929 Championship Course...enthusiasts of this princely sport are playing golf...today. For today is Spring at Del Monte.

And this Springtime lasts fifty-two weeks...and combines with the glorious surroundings and facilities for sport to make Monterey a paradise for Sports Lovers.

Special Del Monte Car Daily on the Sunset Limited

Hotel Del Monte
[Del Monte Lodge, Pebble Beach]
Del Monte, California

S. F. B. Morse, President
Carl S. Stanley, Manager

N. Y. Stock Exchange Office in the Hotel. Rates: American Plan $8 a day upward. 125 miles south of San Francisco; 350 miles north of Los Angeles.

Subtle "Illusion" Powder for Blondes, Brunettes

Something new—a face powder that does not show that you have used powder! Pussywillow, the "illusion" powder that comes in five such perfect skin-tones and white, that any type of beauty can be developed to a point of ravishing loveliness that no other powder has yet been able to achieve. Its captivating rose-petal effect clings happily for hours, and its fragrance is simply bewitching. Choose your personal shade of Pussywillow today.

Economical

Because it is 20 per cent stronger than other brands BEN-HUR PURE VANILLA EXTRACT requires a lesser amount in cooking

In 3 full measure sizes—1·2 and 4 oz.

See! Hear! PANTAGES SEVENTH AT HILL
RIN-TIN-TIN his first Talkie
"LAND OF THE SILVER FOX" VITAPHONE
WITH THE 7 LITTLE RINDYS
5 WAITES OVER A TON OF FUN
DAN COLEMAN CO. & OTHERS
NOON PRICES 25¢

Theaters—Amusements—Entertainments

EXTRA! TONITE!
ANITA PAGE In Person! appearing in a Glorious Fashion Revue of Parisian-Rayon Creations through courtesy of THE MAY CO. — LOEW'S STATE
MEXICAN NIGHT Gala-Fiesta Mexicana. Spanish-Mexican Celebrities of Stage and Screen in Attendance—and Prominent Old L. A. Spanish Families Invited! — CRITERION

WEST COAST THEATRES
Every West Coast theater is an institution . . . An Ambassador of Happiness! Another reason why they lead everywhere!

You can bet! THERE'S A BIGGER AND BETTER SHOW AT LOEW'S STATE
WILLIAM HAINES "Alias Jimmy Valentine" The Cast! Look! LIONEL BARRYMORE, KARL DANE, LEILA HYAMS, TULLY MARSHALL. Jack Conway directed. The Stage! FANCHON & MARCO'S "PEP IDEA" starring ARTHUR "PAT" WEST, Sunkist Beauties. 35¢ TO 1 P.M.

Soon he'll be here! The greatest showman since Barnum!

Welcome to Los Angeles— WILL HAYS We certainly do thank you—and— WE THINK IT'S GREAT . . . just fine . . . that you should visit our theater during your first few days in town . . we hope you enjoyed "IN OLD ARIZONA" and that you found it to be all that CECIL B. DE MILLE had promised! The great of the film world are finding the William Fox all-talking outdoor romance "perfect entertainment!" 35¢ TO 1 P.M. CRITERION Now in its 5th Week . . . and packing them in at 7th and Grand!

AND AT OTHER WEST COAST THEATRES
BOULEVARD Washington at Vermont. NOW PLAYING! "BLINDFOLD" LOIS MORAN, GEORGE O'BRIEN, Wm. Fox Picture. Also—COLLEGIAN COMEDY, LYNN COWAN and BAND, FOX MOVIETONE NEWS
GRAUMAN'S EGYPTIAN Hollywood. NOW PLAYING "ROMANCE OF THE UNDERWORLD" Mary Astor — John Boles. Wm. Fox Picture. Mack Sennett Talking Comedy "LION'S ROAR" FRANK JENKS and BAND. FOX MOVIETONE NEWS
UPTOWN Western at 10th. Ends Thursday! Hear! See! AL JOLSON in "THE SINGING FOOL"—Fox Movietone News
RITZ Wilshire at La Brea. Today Only "ANNAPOLIS" with JOHNNY MACK BROWN — FOX MOVIETONE NEWS
WESTLAKE Alvarado near 6th. Today — Tuesday and Wednesday! Hear! See! "SUBMARINE" with JACK HOLT — FOX MOVIETONE NEWS
FIGUEROA Figueroa at Santa Barbara. Ends Thursday! CLARA BOW in "THREE WEEK ENDS" Talkie Acts—FOX MOVIETONE NEWS

FIGUEROA PLAYHOUSE Figueroa at Ninth St.—Phone VA 1344. LAST 2 WEEKS. Pop. Mats. Wed. & Sat. LOWELL SHERMAN, "THE GUARDSMAN" FERENC MOLNAR'S GREATEST COMEDY. Seats at box office, Auditorium, all agencies, hotels, clubs.

VINE STREET THEATRE GLADSTONE 4146 "The SWAN" by Ferenc Molnar

TOM KRESS' EGAN THEATRE Figueroa at Pico, Phone WE. 5795. MRS. E. M. INGLETON'S TENSE COMEDY DRAMA "The BAD WOMAN"

MAYAN 11th AND HILL ST. COM. SUN. JAN. 20 DESERT SONG PERRY ASKAM, ELVIRA TANZI. CO. OF 100, 35 WEEK. OPENS CAPITOL SUN. FEB. LONG BEACH

LINCOLN THEATRE 23rd & Central—HUmboldt 7804. Reserved Seats now selling. FAMOUS LAFAYETTE PLAYERS ALL STAR COLORED CAST. Nightly 8:30. "LITTLE JESSIE JAMES" Musical Comedy Hit!

FOLLIES BURLESQUE AS YOU LIKE IT. MAIN AT FOURTH. 80 PEOPLE 80. 40 DANCING BEAUTIES

BURBANK MAIN AT SIXTH. BURLESQUE THAT IS DIFFERENT. 85 PEOPLE 85 WITH 45 YOUTHFUL DANCING GIRLS 45

POM-POM CAFE THEATRE. PARISIAN REVUES. GLORIFYING HOLLYWOOD'S MOST BEAUTIFUL GIRLS

Splendid USED CAR BARGAINS always to be found in TIMES WANT ADS

Theaters—Amusements—Entertainments

Today and Tonight Last Chance to See and Hear "THE BARKER" CARTHAY CIRCLE THEATRE

TOMORROW NIGHT
Absolutely the Most Dazzling Event in Hollywood's History!
GALA WORLD PREMIERE of CORINNE GRIFFITH IN THE DIVINE LADY WITH VICTOR VARCONI
A Divine Romance that will put a throb in Your Heart
NEVER SUCH A GALAXY OF STARS!
Grand Spectacle of Lights and Fireworks!
Mr. Fred Niblo, Master of Ceremonies
To be presented with Edward Everett Horton in His All Talking Screen Comedy and Carli Elinor's Orchestra
A Few Good $1.50, $2.50 Seats Still Available for Premiere

B-R-R-R-R-R---"SKULL" IS SHIVERY!

Weird Thriller in Haunted Church Setting Evokes Chills at President

BY EDWIN SCHALLERT

The church is haunted! There are bats in the belfry! There are mysterious clutching hands and murders! There is a horrible prowler with a death's-head mask hiding his face! And—

There are shrieks, shivers, shouts and squeals in the audience.

If this doesn't seem to mean that one has a wild time at "The Skull" go and be convinced for yourself. This "sensational mystery comedy" is the latest in thrillers, and it had an audience half hysterical—or was it half an audience hysterical—yesterday afternoon and evening at the President Theater.

There isn't so much to tell of sovereign moment regarding this show. That is the way with most spooky melodramas, anyway, where weird voices fall suddenly upon the ear, and three raps on the door spells more nervous shocks than the howl of a banshee. Suffice to say that "The Skull" is just the sort of entertainment that will induce insusceptible souls the fear of turning out the light at night, or going into a dark room and stumbling around trying to find an elusive electric switch. It's a crazy experience at best, if you fall beneath its shivery shadowy sway. And from the excited screams of those who saw the play yesterday, a large majority do.

It is really as interesting to listen to the audience as it is to watch the play. At times last evening members thereof became almost unruly in entering into the spirit of the thing, and started to advise, and in some cases to kid, the actors on the stage. However, the performance never let down long enough to permit these disturbances to gain the headway, which, at times, they threatened to do.

What with invoking both spiritism and crook plottings, "The Skull" goes to considerable extremes to obtain its effects. However, it manages to be plentifully exciting the while.

The setting of a deserted church, supposed to be under the domain of ghosts, in which the bell tolls unexpectedly, and where secret passages exist in every corner, and even a coffin suddenly tumbles into the room, contributes materially to an eerie atmosphere. This makes even the most fantastic plot and circumstances appear momentarily real. If you are eager for thrills you will find plenty in this play.

In the cast of the play are Jane Morgan, Doris Brownlae, Alice Buchanan, Bernard J. McOwen, George Leffingwell, Eddy Waller, Reginald Sheffield, Montague Shaw and John Rogers. You can take your choice as to which might be guilty! And maybe you'l' be as correct as at any time while you are in the theater. This much might be vouchsafed as a hint—that the identity of the guilty party is established in this play as it has been on at least one previous occasion in a mystery play. And that play was very successful.

"The Skull" promises to be just that—a popular success.

I should add that there are very capital portrayals by everybody in the cast, with Leffingwell and Rogers garnering honors for especially good scenes. Eddy Waller for comedy, Miss Brownlae for screaming, and Miss Morgan for fainting (plus repartee) capture approval. Mr. McOwen and Mr. Shaw are very successful in their characterizations. Mr. McOwen, by the way, is coauthor of the play with Harry E. Humphrey.

RUBE WOLF COMES IN THURSDAY

Loew's State Announces Bandmaster, New Films and Other Features

The homecoming of Rube Wolf, a list of new bookings for Loew's State's screen and routing of Fanchon and Marco stage shows into the East, and a lavish style show of Rayon creations for tonight and tomorrow night are the news items contained in the latest announcement from Loew's State.

Rube, after a year of popularity at Loew's Warfield in San Francisco, starts a lengthy engagement at the Seventh and Broadway house Thursday. Rube comes back with his band, baton and a new Fanchon and Marco idea, "Flaming Youths." This and all future stage acts will tour the East and will be presented in New York under the trademark "Make in California."

Ramon Novarro's "Flying Fleet" will open Thursday with Anita Page as leading woman. This is a romance of Uncle Sam's naval flying cadets.

"Interference," the 100 per cent talkie from Paramount, will have its first popular showing at this theater on February 7. Eddie Cantor will also be seen in a short talking novelty.

The William Fox talking picture, "The Ghost Talks," is scheduled for a premiere February 14. Greta Garbo in "Wild Orchids" is next, on February 21; and on February 28, another Fox film, "Sally of My Dreams," will be seen for the first time popularly. This was originally called "Mother Knows Best" and is a talking, singing production. "Fancy Baggage," a Warner Brothers talkie, will be seen on March 7.

Tonight, Anita Page will be the star of a special added stage attraction, a lavish display of new Rayon styles from the Rayon Institute of New York, through the May Company here.

UNITED'S SPECIAL NIGHT

As a tribute to three Italian motion-picture players who have outstanding roles in "Lady of the Pavements," the United Artists Theater has arranged Italian night for tonight. Advance information shows that a representation of Italian residents will be present to do honor to Capt. Albert Conti, Frank Yaconelli and Henry Armetta.

GRIBBON LOCATIONING

Harry Gribbon has finished most of his interiors at the Mack Sennett studios and is now covering much of the county in some "chase" sequences. These novel comedies in which Gribbon is starring, are being directed by Sennett and are all-talking.

Vitaphone Invades Apache World

Dolores Costello

And the Paris division of the Warner Brothers studio will appear in "The Redeeming Sin" today at Warner Brothers Theater. Conrad Nagel is leading man.

TARKINGTON TALE A TALKIE

Booth Tarkington's story of "Geraldine," a homely little girl with horn-rimmed glasses who fell in love with a disdainful Prince Charming, came to the screen of the Hillstreet yesterday in the form of a Pathe sound picture.

There is no use trying to pretend that the picture has captured to any great measure the delightful flavor of the original story from the pen of the facile Hoosier novelist. It hasn't. In the hands of the studio craftsmen, it has turned into just another Cinderella tale, brightened occasionally by deft work from Eddie Quillan and lifted above the ordinary toward its conclusion by the insertion of a dialogue sequence.

The name role is played by Marion Nixon, who is seen as a lovesick wallflower against a setting of wealth, parties and smart-alec young bloods. Eddie, a bright-eyed lad with loads of self-confidence and pep, is engaged by Geraldine's father (Albert Gran) to smooth the way of social achievement for his daughter. Eddie has Geraldine discard the horn-rims, learn to dance without tripping over her partner's feet, and buy some smart clothes. In the course of all this, she learns to love Eddie instead of her former Prince Charming, as played by Gaston Glass. Even though the pair land in jail as a result of a cafe party, Papa Gran gives them his blessing and beams his satisfaction at Geraldine's newfound happiness.

The dialogue sequence is laid against the sordid background of the police station where the youngsters are haled by officers of the law. Brief as it is, and relatively unimportant, the sequence lends considerable dramatic emphasis to the film. Melville Brown directed and Paul Bern supervised. John Krafft is responsible for amusing titles.

The accompanying vaudeville bill is notable for three headline acts, each one of which proved to have distinction and entertaining qualities all its own. They are Cliff Edwards with his ukulele, Muriel Kaye and four handsome young Lochinvars, and Johnnie Berkes, a comic.

Cliff, sometimes known as "Ukulele Ike," is a pleasant chap with pleasant tunes and jokes. He hummed and strummed the tunes of the day including "Mama, Let's Fall in Love."

The four silk-hat, sleekly attired young men who supposedly afforded background for Miss Muriel Kaye in her repertoire of dances just couldn't stay in the background. Clever dancers, they were responsible for equally as much pleasurable entertainment as Miss Kaye herself, who was graceful of movement, skillful in her dances and costumed most exquisitely.

Johnnie Berkes is an awfully funny comedian. He does the old stuff with new deft and bright twists of his own.

Ashley Paige, xylophonist, the Loyaltas with their "Arabian stallions," and Hugh Wilson and Charlotte Dobson, in a comedy skit, complete the bill.

'Pop' Audience Finds Numbers to Its Taste

BY ISABEL MORSE JONES

The "Pop" concert at the Auditorium yesterday afternoon drew an unusually large audience to hear Georg Schneevoigt conduct the Philharmonic Orchestra and the young operatic mezzo-soprano, Louise Caselotti, sing arias by Tschaikowsky and Debussy. Although the program was overlong and contained mostly picture music from the orchestra—that is, music written to describe scenes and fables—the listeners seemed well pleased.

Thomas's "Mignon" overture with its familiar dance rhythms had to be repeated at once, after which the conductor launched into the theme and variations from Tschaikowsky's third suite, in which he achieved the success of the afternoon. The number is unpretentious but a delightful choice for a Sunday afternoon concert and Schneevoigt is "at home" with Tschaikowsky.

Although the impressive aria from this same composer's "Jeanne d'Arc," "Farewell, Ye Hills," was an unusually interesting choice on the part of Miss Caselotti; she did not rise to its full heights. This is not surprising for she is a very young singer and although she possesses an imperturbable poise, neither her background nor her experience are sufficient to encompass this aria.

The familiar aria of Lia from Debussy's cantata, "The Prodigal Son," was more pleasing, as its range was generally higher and gave Miss Caselotti an opportunity to sing her best top notes. Her voice fails to carry in the lower register and her production is unhappily labored. She possesses musical intelligence, dramatic intensity and emotion, sings in tune and in time with the orchestra, but her voice is losing its luster and her vocalism is not as good as it was two years ago when I heard her. Alfred Kastner accompanied Miss Caselotti in an encore; "Psyche," by Paladilhe.

Other appreciated numbers by the orchestra were Dukas's "Sorcerer's Apprentice" and "Alsatian Scenes," by Massenet.

An interesting announcement on the back of the program made known the intention of Mr. Schneevoigt to conduct again Bloch's "America" on February 10.

CRITERION'S SPECIAL TONIGHT

The Criterion Theater comes forward with another week of attractions offered in conjunction with the feature talking picture, "In Old Arizona," now in its sixth week at the playhouse. Tonight will be Mexican night. Members of the old Spanish families have been particularly invited, as have Latin-American stars and featured players of the screen.

DAN COLEMAN AND AIDES MAKE HIT

Comics Overshadow Well-Staged Melody Revue and Other Pantages Acts

Broad comedy from Dan Coleman and two assisting comics tickled audience-fancy at Pantages yesterday afternoon to such an extent that two other excellent, if somewhat more restrained in expression, acts were completely overshadowed.

Coleman is a fat man with a funny, wheezy mouth. He is so intent upon making a hit with a woman, also of large proportions, that he dons a red wig and woman's clothing and pretends to be a Spanish stenographer come to take a job in the household. As such he delivers many a wisecrack, not as wise as they are broad in most instances, does a little singing and takes a big bow.

Perhaps the Melody Revue which closed the bill deserved more praise then it received for a well staged and rather novel, in many respects, dance and song presentation. Good dancing came from the one man of the act and his blond partner, as cute and pretty a damselle as has been seen at Pantages.

Another interesting presentation was that of Paul's Hawaiians, a group of six lads who thrummed Hawaiian instruments and sang "Aloha" songs. Their work, if not distinguished, was pleasing and melodious.

The Shannon and Cerio Brothers, all decked out in Buster Brown collars, sang, tap-danced and played the violin. They seemed a little bashful and perhaps were not entirely sure of themselves, although they raced through an act not at all displeasing.

Opening the vaudeville bill was the Nugold Revue, with roller skates and everything.

Admirers of Rin Tin Tin will like his latest effort for the screen, "Land of the Silver Fox," which is the feature picture showing.

MOSCONIS DANCE AT ORPHEUM

Ethel Waters, Colored Star, Pleases Audience; Others

BY PHILIP K. SCHEUER

Orpheum vaudeville, sighing once or twice after the departing figures of Will Mahoney and the Pavley-Oukrainsky Ballet, settled down to steady work and made an afternoon of it yesterday. The afternoon was all right as afternoons go; there was nothing you could point your finger at and say, "Take it away;" it was just that comparisons were a little bit odious, that was all.

The bill, then, judged by regulation standards, was good. Very good, amended the audience, clapping its hands smartly together after it had listened to Ethel Waters, "the finest artiste of her race and generation," and had watched the Mosconi Brothers, "dancing fools."

Miss Waters' race is the negro and her generation is the present—molded in the matrix of the past. That is to say, the impress of atavism is faint but unmistakable, especially in the simple melancholy of Miss Waters's first appearance as a solitary soul traipsin' down a weary road and singin' "Travelin' All Alone." A while later a trumpet blares suggestively, Miss Waters's pianist takes her seat, and Miss Waters herself, gowned in the white folks' idea of ultra-ultra, goes into a blues refrain about how it takes a good woman to keep a good man at home, these nights. Then she sings about Dinah, than whom there was no one finah in the State of Carolinah; and also "My Man." I might add that the trumpet is not all that is suggestive in Miss Waters's act.

Mosconi Brothers (and it should be emphasized that they are not acrobats, however one may be tempted to prefix their name with the descriptive phrase, "the six bouncing") have a way of dancing which is all their own. Nor are there six; the Mosconis are only two, although they have a large company of girls to set them off properly. The Mosconis need the whole of the stage for their dance, which may be feebly described as belonging to the hop, skip and jump school; they are completely absorbed in what they are doing, and I daresay it is very intricate work indeed, and that they are very expert in doing it.

Lester Crawford and Helen Broderick return with "A Smile or Two." The humor in this one lies with Miss Broderick, who keeps a straight face while giving Mr. Crawford laconic answers. She is not so bad at it, either; and she further piques the interest by managing to look very charlotte-greenwoody all the time, leading one to expect her momentarily to lift one foot to a 90 deg. angle and hop off nonchalantly on the other one.

Other acts introduce "Pepito," the Spanish clown, assisted by Juanita; Ates and Darling in "Who? Me!" and Eddie Kane and Stanley Mack in "The Midnight Sons."

Nearly all the performers come together in an afterpiece called "The Sad Case of Mary Dugan," a travesty of a play, to name which I will give you three guesses. The travesty starts off in operatic fashion, and pretty badly at that, with Lester Crawford singing "I am the attorney—the attorney—the attorney!" etc.; but turns out to be very amusing. Mary Dugan, who is on trial (shucks! I've given it away) for murder, early establishes an entente cordiale with the judge, a merry fellow who forgets his dignity long enough to whisper ribald stories in the pretty defendant's ear, and shakes hands with her heartily whenever the prosecutor loses a point.

Grauman Plans Midnight Show

Conceived for the benefit of film and stage stars and professional folk unable to attend regular performances, special Saturday midnight matinees are to be staged during the engagement of "The Broadway Melody," which has its world premiere Friday night at the Grauman's Chinese Theater, according to an announcement just made.

The presentation to institute the series is scheduled for Saturday night, February 9.

The after-hours presentations will enable many film and stage folk engaged in night screening at the studios and others to pay tribute to Charles King, musical-comedy star, who is making his film debut with Anita Page and Bessie Love.

Film Folk Will Greet Favorite

When Fritzi Ridgeway steps on the stage tonight at the Egan Theater in the title role of Mrs. E. M. Ingleton's comedy-drama, "The Bad Woman," she will be greeted by an audience composed of Cinemaland's representatives—there to welcome the return to the speaking stage in Los Angeles of one of the most popular members of the colony.

Among those of the motion-picture world who have signified their intention of being present at the opening are Betty Compson, Edna May Cooper, Montagu Love, Al Santell, Joe Henabery, Charles Klein, E. Mason Hopper, Lita Gray Chaplin, Roy D'Arcy, Benny Ziedman, Nita Martan, Ruth Roland and Ben Bard.

Theaters—Amusements—Entertainments

Orpheum — Radio-Keith-Orpheum Major Vaudeville DAILY AT 2 & 8 PM ALL SEATS RESERVED
ETHEL WATERS
EDDIE KANE • PEPITO
MOSCONI BROS. DANCE REVUE
CRAWFORD & BRODERICK And other features
MATS. MON. to FRI. ORCH & LOGES 50¢ 500 BAL SEATS 25¢ NITES 50¢

Hillstreet — Home of RCA Photophone — Radio-Keith-Orpheum Vaudeville & Photoplays Continuous 12:45 to 11:30 p.m.
PATHE'S GREAT COMEDY 'GERALDINE' with Eddie Quillan and Marion Nixon DIALOGUE MUSIC & EFFECTS
ON THE STAGE "UKELELE IKE" MURIEL KAYE & Co. JOHNNIE BERKES AND OTHER FEATURES PATHE SOUND NEWS

Theaters—Amusements—Entertainments

Paramount (FORMERLY THE METROPOLITAN) THEATRE 6th & HILL 35¢ TILL 1 P.M.
Paramount Quality ALL TALKING PICTURE — LAST 3 DAYS — BIGGEST DIVERSIFIED PROGRAMS WEST OF CHICAGO
The DOCTOR'S SECRET
RUTH CHATTERTON — H. B. WARNER — ROBERT EDESON — JOHN LODER
2 PUBLIX STAGE PRODUCTIONS "Beaux Arts Frolic" And "Paramount Inaugural Banquet"
MILTON CHARLES at the Wurlitzer
Starting THURSDAY Paramount's 1000% TALKING PICTURE GEO. BANCROFT in THE WOLF OF WALL ST with BACLANOVA • NANCY CARROLL • PAUL LUKAS
"BLUE GRASS" Publix Stage Revue From Broadway With BUSSE — A ROWLAND V. LEE PRODUCTION — "ROBESPIERRE" Publix Orchestral Stage Production MILTON CHARLES

HENRY DUFFY THEATRES
EL CAPITAN — HOLLYWOOD BLVD. nr. HIGHLAND — GRANITE 1147
Last 6 NIGHTS — BARGAIN MAT. WED. — "SO THIS IS LONDON"
Next Sunday Matinee — HENRY DUFFY PLAYERS present FRANK BACON'S MASTERPIECE "LIGHTNIN'" with PERCY POLLOCK • MRS. FRANK BACON • ROBERT KEITH • BESSIE BACON • CHARLES E. EVANS — SEATS NOW
HOLLYWOOD PLAYHOUSE — VINE ST. nr. HOLLYWOOD BLVD. — GRANITE 1131
Last 6 Nights — BARGAIN MAT. THUR. — "DADDIES"
NEXT SUNDAY MATINEE FEB. 3 — HENRY DUFFY PLAYERS present MAY ROBSON in "MOTHER'S MILLIONS" HER GREATEST COMEDY SUCCESS — SEATS NOW — BARGAIN MATINEES SUN-THUR-SAT
PRESIDENT — BROADWAY near 8th — TRINITY 0476 — HENRY DUFFY PLAYERS present A STARTLING MYSTERY PLAY "THE SKULL" FUN and THRILLS — YOU'LL WHOOP WITH LAUGHTER
ALWAYS SENSIBLE PRICES AT HENRY DUFFY THEATRES EVES 35¢-75¢-$1 & $1.50 MATS 25¢-50¢-75¢ — SEATS ON SALE AT OUR BOX OFFICES BDWY. DEPT. STORE MAY Co.

Mr. Sid Grauman takes pride in announcing that MR. JOHN GILBERT THE SCREEN IDOL OF MILLIONS will act as MASTER OF CEREMONIES at the World Premiere of "BROADWAY MELODY" at GRAUMAN'S CHINESE THEATRE FRI. EVE. FEB. 1st
Seats for the premiere $5 inc. tax, regular Grauman Chinese prices thereafter, on sale at Owl Drug Co. 6th & Broadway, and Chinese Theatre pagoda box-office—GLadstone 5184.

WARNER BROS. THEATRE IN HOLLYWOOD
STARTS TODAY at 1 P.M. — A Gorgeously Different... YOU'LL SEE AND HEAR DOLORES COSTELLO as a fiery Apache Girl in "The REDEEMING SIN" with CONRAD NAGEL — VITAPHONE
A Revue of Revues LARRY CEBALLOS' "SILVER and GOLD" — 35¢ TO 1 P.M.

"I'm not of the streets... and not the treacherous liar you are!"
D. W. GRIFFITH'S LADY OF THE PAVEMENTS with WILLIAM BOYD • JETTA GOUDAL • LUPE VELEZ — 35¢ Till 1 p.m.
Extra! Tonight! ALBERT CONTI, FRANK YACONELLI, HENRY ARMETTA In Person! C. SHARPE-MINOR In Person
UNITED ARTISTS THEATRE BDWY. NR. 9TH

FINAL WEEK — TRIAL OF MARY DUGAN — FORREST STANLEY & A SUPERB CAST
BILTMORE — TONIGHT THE 19th HOLE — FRANK CRAVEN — MAT. $2.00 TO 50c.
"FRONT PAGE" BY BEN HECHT AND CHARLES MacARTHUR — IT HAS KNOCKED THE TOWN COO-COO
LAST 6 DAYS — GARDEN OF EDEN OF BEAUTIFUL GIRLS
PAULINE FREDERICK "ON TRIAL" AN ALL TALKING PICTURE • YOU'LL MISS IT • UNLESS YOU HURRY!

AUTOS MAY RUN ON GRAPE JUICE

Oil Company Seeks "Punch" for Gasoline Product

Southland Chemist Plans to Furnish "Kick"

Permit Asked to Make Huge Supply of Alcohol

California's grape industry may contribute the "punch" to modern high compression gasoline in keeping with the trend of motor construction of today and thus help toward the solution of the present grape-marketing problem, according to a prediction made yesterday by Salvatore Castorina, chemist, operating a grape by-product plant at the La Fourcade ranch near Ontario.

Qualifying his assertion, Castorina disclosed that he has received a contract from the Standard Oil Company of Indiana for the delivery of all products manufactured at his plant during the next five years. The oil company contemplates beginning immediate production of ethyl gasoline and requires a large supply of industrial alcohol for the manufacture of the high-compression compound, he said.

In addition to the alcohol, the company will take over the distribution of the chemical products, cream of tartar, potash, tartaric acid, charcoals, grape-seed oil, fertilizers and chicken feed, according to the contract, which was closed through Clarence E. Condon, Pacific Coast distributor for Standard Oil, in San Francisco.

Application has been made to the United States Treasury Department for a permit to allow the chemical company to manufacture the quantity of alcohol required under the terms of the contract and when this is obtained, $100,000 will be immediately expended in new equipment. The process at the near-by ranch utilizes every part of the grape, including the prunings from the vines, it is said.

HASTENING OF WORK ON PROJECT URGED

The Greater Florence Avenue Association has urged the City Council in a resolution received yesterday, to expedite the proceedings for the opening, widening and paving of the last link of Florence avenue within the city limits, this link extending from Van Ness avenue to West Boulevard.

WEEK ADDS TO PRISON POPULATION

Twenty-seven Sentenced from Los Angeles for Grave Offenses

Twenty-seven defendants were sentenced to State prisons during the last week, according to the weekly report of Superior Judge Shaw, presiding judge of the criminal division of Superior Court.

Six of these were sentenced for forgery, five for burglary, four each for grand theft and driving an automobile without consent of the owner, two for manslaughter, and one each for carrying a concealed weapon, rape, violation of the State narcotic laws, driving while intoxicated, receiving stolen property, and robbery.

The list of prisoners, the charges of which they were convicted and the sentences imposed follow:

George W. McGee, San Quentin, manslaughter, one to fourteen years.

Frank Wadsworth, Folsom, grand theft, three to ten years.

William E. Post, San Quentin, forgery, one to fourteen years.

James Rayford, Folsom, possession of concealed weapon, one to five years (admitting prior conviction.)

Ray G. Craig, Folsom, seven to fourteen years (admitting prior conviction.)

William C. Campbell, Folsom, statutory offense, one to fifty years.

Thomas J. Oole, Folsom, forgery, three counts, seven to fourteen years to run concurrently.

Richard Marsden, Folsom, grand theft, three counts, three to ten years, sentences to run concurrently.

Enrico Guillan, San Quentin, driving automobile without owner's consent, one to five years.

Frank Sandoval, San Quentin, driving automobile without owner's consent, one to five years; second-degree burglary, one to fifteen years (sentences to run concurrently.)

Esteban Carrasco, San Quentin, burglary, second degree, one to fifteen years.

Harry James Bradley, San Quentin, driving automobile while intoxicated, one to three years.

Jose Rodriquez, Folsom, grand theft, three to ten years (prior conviction.)

Theodore F. Hopps, San Quentin, manslaughter, one to ten years.

Franklin J. Cox, Folsom, forgery of indorsement, seven to fourteen years.

Ernesto Ronquillo, San Quentin, possession of poison, one to six years.

Arthur Wiles, San Quentin, driving automobile while intoxicated, one to three years.

E. Gertrude Jones, San Quentin, seven counts forgery, one to fourteen years each.

Manuel Carrillo, Folsom, driving automobile without owner's consent, one to five years.

Benjamin F. Fuller, Folsom, grand theft, three to ten years.

James H. Dillingham, Folsom, burglary, second degree, seven to fourteen years.

Luther Purcell, Folsom, burglary, second degree, seven to fourteen years.

Marcus D. White, Folsom, receiving stolen property, not less than five years.

Ben Altwerger, San Quentin, first degree robbery, five years to life.

Charles Revell, Folsom, burglary, second degree, seven to fourteen years.

Keineth M. Hall, San Quentin, fodgery, one to fourteen years.

WHARFAGE RATES CUT

A resolution reducing the wharfage rate on sulphur and coke, in bulk, moving direct to cars, to 5 cents a ton at Los Angeles Harbor, has been adopted by the Board of Harbor Commissioners, subject to approval by the City Council.

GAS IS AN ECONOMICAL FUEL

Quick Heat Where it's Needed

with Radiant-type Gas Heaters

A QUICKLY-WARMED room to dress in is a necessity chilly mornings, especially where there are children to care for.

Heats Rapidly

The radiant-type gas heater quickly takes the chill from the air, and in a few minutes fills the room with cheerful warmth.

These heaters are convenient to install in any room and very economical to operate.

Many Models

Radiant-type gas heaters come in many models and several sizes; in handsome bronze period designs, smaller and plainer models, and wall heaters.

See Them on Display

You can see these radiant-type heaters, and get full information about them, at our Appliance Display, 810 South Flower Street, or at your dealer's.

Gas Is Cheap Quick Clean Convenient Dependable Easily Regulated the Aristocrat of Fuels

Use Approved Appliances

The Blue Star "Laboratory Approval Seal" of the American Gas Association on a gas appliance means that the appliance complies with basic, national standards of safety.

LOS ANGELES GAS AND ELECTRIC CORPORATION

If It's Done With Heat, You Can Do It Better With Gas

You Have Lots of Time To Read On Sunday

Mr. Sunday Morning Golfer is the dyed-in-the-wool "Sports News" reader of a Sunday afternoon.

Mr. Sunday Afternoon Motorist—you'll find him with the Sunday "Pink" propped up on the breakfast table—ostensibly seeking road information but secretly with an eye out for a new car.

Sunday Reading time suits everybody, for it includes morning, afternoon and evening.

Church-goers, movie-fans, house-keepers, business men, ranchers, all have plenty of time to read, and all do!

The Sunday paper not only is the most thoroughly read paper of the week, but is the only paper which people read twice. ---They like to browse a second time to glean the little nuggets overlooked.

This intensive Sunday reading is a comparatively new development—the result of steadily growing interest in the specialized news and features which the Sunday paper presents, coupled with the fact that everyone has lots of time to read.

The Sunday Times, as the fastest-growing Sunday newspaper on the Pacific Coast reflects this development to a marked degree.

The Sunday Times now carries more advertising than is printed by all three Los Angeles afternoon newspapers combined on their biggest day of the week.

Sunday Times

Supreme Newspaper of the Week

[SE]ARS, ROEBUCK [C]HIEFS ARRIVE

[New] Manager of Southwest District Greeted

[Hum]phrey and Cook Look [O]ver Local Field

[Great] Gain in Business of Company Shown

[By] "Times" Staff Correspondent

[PA]SADENA, Jan. 27.—Two men [of] vision and action promise to [give] a tremendous impetus to Southern California industry stepped off the Santa Fe Chief here this morning. By entirely different paths they are said to have won this month the greatest promotions in Sears, Roebuck & Co. during that concern's phenomenal history.

G. E. HUMPHREY

Col. G. E. Humphrey, who graduated from [West] Point in 1907 and has been [with] Sears, Roebuck for only two [years] as national building program [manager], arrived here, accompanied by C. R. Cook, whom he will [appoint] as manager of the concern's Southwest district, comprising [California], Arizona, Nevada and [Utah]. The executives were met at [the train] by J. L. Gurney, general [manager] of retail stores in this dis[trict].

[Mr.] Cook will remain at his home, [... E]ast California street, for two [weeks], when he will leave with his [family] for Chi[cago], where he [will] assume the [nation]al super[vision] of Sears, [Roe]buck's fur[niture] depart[ment], which, it [is s]aid, sells 50 [per] cent more [furni]ture than [any] other sin[gle] company in [the] world.

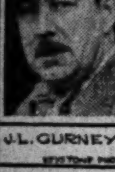

J. L. GURNEY

[H]is promotion [to] the staff of [Gen.] R. E. [Wood], president [of] the gigantic [concern], is said to have resulted [from] his success in building up his [comp]any's organization on the Pacific Coast. Under his leadership, forty retail stores and 200 retail branches have been established in the Southwest division, representing a total investment of $20,000,000, mostly in Southern California.

C. R. COOK

"We are interested particularly," said Mr. Cook, "in [seeing] the establishment of fur[niture] and other factories on the [Pacif]ic Coast and we hope that [in] the near future all the fur[niture] sold from our local stores will [be pr]oducts of western industry."

[T]he advantage of eliminating [ship]ping costs are obvious, and our [pres]ent policy throughout the Unit[ed St]ates will result, we hope, in [building] home industries wherever [possible]."

[PL]ANS CONSIDERED

[Col.] Humphrey admitted that [plans] are afoot for the establish[ment] of new Sears, Roebuck [stores] in Pasadena and other [...]land cities, but he declined to [state] definitely the proposed loca[tions].

"[Th]ere are ten regional districts [simil]ar to that of which I shall [take] charge," said Col. Humphrey. "[I u]nderstand that the Southwest [distric]t is exceeded in volume of [sales] only by the Chicago and [Phila]delphia districts and that the [growth] of sales in the vicinity of [Los] Angeles indicates that this or[der m]ay be changed before many [years]."

[The] new regional manager stated that his first work will be to make a careful survey of his field. After serving in the Engineer Corps of the United States Army for twelve years, Col. Humphrey resigned at the close of the World War to enter business. He served for three years in the Philippines, where he designed fortifications.

During the war, he was in command of the army depot at Norfolk, Va.

Col. Humphrey is unmarried and he motored with Mr. Gurney to Los Angeles, where he will "batch it" at the Jonathan Club.

INCREASE IN SALES

Mr. Gurney revealed that the sales of Sears, Roebuck & Co. have increased from $40,000,000 in 1905 to $346,973,914 in 1928.

The concern operates twenty-six factories, one of which, the paper factory, manufactured 25,000,000 rolls of wall paper last year.

Other 1928 production totals announced for the other factories were: 9,000,000 pairs of shoes, 1,250,000 gallons of paint and 30,000,000 yards of dress goods.

The catalogue of the mail order and retail house requires the use of 62,000,000 pounds of paper and ninety tons of black ink.

"We aren't worried about overproduction," declared Col. Humphrey, in answer to a question. "The principal problem is one of organization to meet an apparently inexhaustible demand."

Now that Sears, Roebuck & Co. has merchandised successfully everything that goes into a home, the concern has decided to build homes on the principal that the more homes there are, the more demand there will be for furnishings. With that in view, the company recently established a plant to manufacture ready-cut houses.

LINDBERGH BUST WINS PRAISE

Young Artist Achieves Notably

Symbol of Youth

Irene H. Lundquist and her sculptored bust of famous flyer.

BY FRED HOGUE

LINDBERGH—symbol of achievement for the youth of the middle of the century—has been molded in clay and cast in bronze in every art school of two continents. Some of the busts are good, some indifferent and some wretched, but the ambitious young sculptors of the two sexes clip photographs of him from the newspapers and set to work, and as one can't copyright himself, Lindbergh has to accept the consequences.

I have seen so many of these indifferent busts and portraits in oil that it was a genuine relief to me this week to see a bust of Lindbergh made by Irene H. Lundquist and presented to The Times'-National Free Aviation School for Boys.

Irene Lundquist is one of the younger generation of sculptors who is making a name for herself, and the community in which she resides, through sincere, meritorious art work. She is a former student of the Chicago Art Institute and of the Otis Art Institute of Los Angeles. Although still in the beginning of her art, she has won the Eisteddfod gold medal, and a first prize for Southern California, awarded also by the Eisteddfod Foundation.

Her bust of Lindbergh depicts him in a moment of relaxation, when the youth that was still in him burst forth through the sterner character lines of the Lindbergh at the steering wheel of a mail plane. I have seen Lindbergh only twice, and then only for a moment, so I shall not try to pass on the sincerity of the likeness; but I have been present when scores who have seen this wizard of the air viewed the bust, and all pronounced it a perfect likeness.

Irene Lundquist is peculiarly happy in obtaining likenesses of those whom she models, an art that many noted sculptors never have been able wholly to conquer. She tells me she expects to go to Paris within the next year to join her father, C. De Vidal Hunt, an American journalist who resides there. After a year in the so-called finishing schools for painting and sculpture in Paris she hopes to return here and maintain a regular studio.

Whether Paris will perfect or will mar this budding genius is a problem as unsolvable as art itself. Her begining is good. Her Lindbergh bust is a credit alike to her and to her instructor at the Otis Art Institute, Roger Noble Burnham.

In her little studio at 1543½ South Western avenue, she related to me an amusing incident of the bust that won her the Eisteddfod gold medal. She was pressed for time, had to cast it one day and send it away the next. In the haste the eyebrows were mutilated, and, hopeless, she sent it in that shape. To her surprise she not only won the medal, but many who viewed the bust praised highly the Rodanesque touch to the eyebrows. Such is art!

Lease Acquired in Many Fields by Winann Oil

The Winann Oil Company, headed by J. B. Stoddard and Fred G. Delaney, has acquired leases at Cat Canyon, Richfield, Lawndale, Signal Hill and Elwood, in addition to other leases surrounding wildcat wells that now are being drilled in several localities.

In Cat Canyon the company has two producers, the production amounting to approximately 1000 barrels a day. It expects to be in the oil sand with the third well within a week. The drilling program in this field calls for about twenty wells.

At Richfield the Winann and Continental Oil Company are jointly developing territory south of the railroad tracks at Atwood Station. The first well has been on the pump for a month, and the second well was spudded in last week.

The Winann and Continental also are drilling jointly at Lawndale, having obtained a number of leases in that locality. Their Phoel No. 1, on Market street near Sixth street, is to be spudded in within a day or two, and their Alexander No. 1, at Shoup and Maryland streets, is about rigged up.

"FIVE FINGER" PLAN IMPROVEMENT URGED

Immediate completion of the "five-finger" improvement is urged by President Baine of the Hollywood Boulevard Association, who declares that delay in the construction of the widening development would be inviting disaster. "The 'five-finger' plan is the greatest step forward in the history of Hollywood," he said.

FINAL CLEARANCE

$8.90

VALUES TO $23.50

For a few remaining days of our Sensational Sale event, 1200 pairs of Exclusive Benchmade models have been grouped for Clearance at one final and drastic Reduction. Created by the foremost designer, in exquisite patterns for all occasions—every size well represented. Your early selection is urged!

Antelope, suede, kids, calfskins, and satins or crepes that may be dyed any color.

French Slipper Shoppe

CHAS. D. CLINE

647 SOUTH FLOWER Between Sixth and Seventh — 6704 HOLLYWOOD BLVD. Adjoining Egyptian Theater

Selections Final—No Exchanges.

GRADUATE LISTS NOW COMPLETE

High Schools to Award Total of 2247 Diplomas

Presentations Set for Last Three Days of Week

Manual Arts Turning Out Largest Number

With the closing of the school week next Friday 2247 boys and girls will have ceased to be high-school pupils. That is the number of diplomas now in preparation to be presented during the last three days of the week, which will close the winter term of 1929.

Manual Arts High School will lead with 156 boys and 169 girls in its graduating class. Los Angeles High School is next with a total of 295 graduates, and Polytechnic High School will present diplomas to 178 students.

Roosevelt High School will present diplomas to 156 students next Wednesday night following the address by Leslie B. Henry. Those in the graduating class are:

Leah T. Agron, Elsie Anderson, Henrietta Altman, Florence Adams, Ruth Birnberg, Selma Blank, Mary Bobbitt, Letha Brock, Eloise M. Brunger, Celia Chazan, Velma Cole, Elizabeth M. Corwin, Rose F. Daniloff, Sylvia Diamond, Mollie Eisenberg, Jennie Feinstein, Luz Figueroa, Esther Fink, Mary Finkelstein, Roselyn Felker.

Carlotte V. Fowler, Nettie Garman, Ruth Gehling, Ida M. Gillis, Shirley Gilmor, Bertha Gordon, Selma Granum, Ruth Greenross, Etelvina Herrera, Marcella Isgur, Pauline Katz, Elizabeth Kazerman, Margaret Kisner, Bess B. Kominsky, Frances Kresbs, Charlotte Krongold, Rose Krupnick, Fay Levin, Florence Lipshitz, Esther Lopez.

Jeanette Marks, Goldie Markusoff, Katherine McWane, Mildred M. Minsberg, Charlotte J. Mishkin, Myrtle Nelson, Ann Ostroff, Dora Owett, Ida Panech, Frances Papier, Ruth Preston, Ida Proshan, Minnie R. Reitzen, Margaret Reyes, Juliette Romero, Lilliam Rossett, Bessie Rudnick, Margarite Scarich, Frances Schenker, Adelyne Schneider.

Sylvia Shann, Anne Shapiro, Henrietta Shenitzer, Lillian Shenkman, Celia Schulman, Dorothy Shorr, Doris Snyder, Fannie Sorkin, Esther Steinhart, Clara Suski, Marien E. Umfrid, Rose Weiner, Lucille Weled, Elizabeth Wells, Sadie Wernick, Olga Winters, Reverdia Woods, Esther Wright, Sakiyo Yamada, Freda Younger, Sadie Zeldman, Lillian Ziff.

Kay Abraham, Abraham Alpert, Frank Ballinger, Benjamin R. Barnett, Melvin Carter, Joe Cohen, Reuben Cohen, Justin A. Davis, Isidore Epstein, Hyman Erlich, Morris Fischkes, Allie B. Franklin, Abe W. Freeman, Masami Furuta, Paul Goodman, Frank Gross, Reuben Grossman, Morris M. Grossman, Joseph Hoffman, Alex S. Kahn.

Gabriel Kahn, Leigh C. Karaki, John P. Kobaev, Albert Kramer, Julius J. Larner, Phillip Leemon, Samuel Levine, John O. Lord, Robet Lucas, James Lyman, Richard Lynch, Harold Malek, Louis Martin, William K. Matsuno, Morris Mautner, Samuel Maressin, John Medina, Herman Merkin, Bernard B. Miller, Irving Miller.

A. James Morton, Marvin Morton, Benjamin Neiden, Hyman T. Nightingale, Joe Parkel, Mike Patapoff, Jack Patman, William Piehl, Ben Plax, Julius Ratner, Francis A Retting, Robert M. Risser, Marshall Ross, Hyman Rothblatt, Harry H. Sacks, Leon Schwartz, Sam Schwartz.

Milton M. Siegal, Harry Silver, Roy Singer, Alex Sleven, Leon Slavin, Joseph Smith, Sam Snockal, Morris H. Sodos, Arthur Strauss, David J. Tepper, David Saul Tesenholtz, Richard Thompson, Jacob Warshafsky, Paul F. Wegfahrt, Burville West, Samuel Zackheim, Alexander Zola.

John C. Fremont High School also will hold commencement exercises on the same night. Robert L. Burns, member of the Board of Education will present diplomas to 140 students, among whom are the following:

Flint H. Agee, Henry C. Akerberg, Lucile Allinson, Leo F. Andree, Roy F. Bade, Zoe Baker, Horace J. Baquet, Joseph Bell, Dorothy C. Benson, Ben Berg, Jerome Bleeker, Bernice Bloom, Alice Box, George F. Bradbury, Ruth M. Braun, Harry H. Bruge, Carl Robert Carlson, Warren M. Carpenter, Forest E. Casterline, Elaine Christenen, Marie A. Clark, James V. Cocker, Beatrice Coffing, Eunice E. Collett, Leonard Curlett, Ellen Dean, Brantley De Lapp, Opal Desmond, Charles Dorshkind, Mary Dusserre, Lloyd S. Edwards, Mabel Elliott, Georgia Eustice, Elva Fischer, Marjorie Fielding, Frederick Fiette, Rosalind E. Flowers, Marion Frost, Donald Furbish, Pauline Garard, Homer H. Garrett, Richard C. Gertsen, Eugene Girdner, Hazel A. Gravenbrock, Doris Greener, Merle Gregg, Daisy Gresham, Dorothy Grimaud, John Grimshaw, John Grogan, Molly Gurvatiz, Lorna Gurvine, Irma Hall, Thelma Hamlin, Dorothy Hanson, Woodman Harvey, Earl Hilliger, Burdette Hinkley.

Doris Hogle, Lucille Hubbell, William Huthman, William Jabour, Robert James, Mildred Jarvis, Irene Johnson, Mary Johnson, Evelyn Jones, Howell Jones, Ollie Jones, Harry Karp, Verna Kaupla, Esther Kehl, Esther Geigan, Mary Kelley, Fay L. Kellett, Marian Kinkle, Edith Koons, John Knight, Mae La Force, Eunice R Leech, Olga M. Lev, Adela Levenson, Doris H. Lindgren, Willard Lindstrand, Gladys MacLean, Sylvia Z. Maiman, Dorothy Margeson, Rose Margolis, Frances Matranga, Mary McInerney, Don McLaurin, John B. Meyers, Anagrace Mezger, Romietta E. Morain, Laurence Morain, Elmer Nancarrow, George J. Naudon, Lois L. Neese, Gene Nielson, Frank Obear, Jr., William E. O'Brien, Elda Petry, Mildred Petty, Frank Pierce, Naomi Ruth Pyle, Romina Quinliven, Chester Raftery, Leona May Ramsey, Kenneth Roedel, Robert R. Rosinson, Howard I. Rosenberg, Oscar Rudolph, Walter Ruszkowski, Alice Rose Schiller, Corrine K. Seright, Wilhelmina Sewell, Helen Shapiro, Doris Shuley.

Olive Simmons, Albert Smith, E. Louise Smith, Reuben Steinberg, Floyd H. Stephenson, Alice K. Stevenson, Herbert L. Stoltz, Ronald Stoner, Thelma A. Tallman, Benny Tobez, Harold Toombs, Annie Townsend, Spencer J. Tryon, Rhoda Van Sickle, Jack Walsh, Kenneth L. Wells, Eleanor Whitby, F. Marshall Wickham, Clifford Williams, Naomi Wilson, Ellen Wood.

Students at Beverly Hills High School will receive diplomas from the hands of Dr. Susan M. Dorsey, retiring superintendent of schools. This commencement also will be held on Wednesday night. Those graduating are:

Frank G. Baron, Fernando Bezarie, Eleanor R. Boyle, Loring W. Carney, George Elmendorf, Jr., Louisa Freedman, Betty E. Harris, J. Hollingsworth Morse, Perfecto R. C. Manuel, Lois Parrett, Helen Netz, Frances Powers, Thomas W. Scott, Bernard R. Schrader, Hazel W. Spencer, Caroline R. Wolcott, Manning Wakefield, Ted Wakefield.

Jefferson High School students will receive diplomas on Wednesday night from J. L. Van Norman, member of the Board of Education. Those graduating are.

Ruthie Allen, Esther Anaya, Delilah Anderson, Bessie A. Baker, Armenta Baker, Lillian Barbee, Beatrice Berman, Dorothy J. Bemis, Dorothy Bones, Constance Boring, Arlene C. Brown, Eva Clay, Yetta Coleman, Barbara Creager, Dorathy Curry, Mary Dangelo, Helen Davidson, Adelina De Rosa, Sylvia Dohlinow, Lola Duncan.

Helen Elofson, Rose Epstein, Louise Evans, Blanche Farner, Rebecca Fegen, Clara Fuller, Cordelia Fumo, Norma Grant, Winifred Grom, Mamie Grover, Evelyn Hansen, Hazel Hilliard, Dorothy Hoskins, Florence Jordan, Edna Kelso, Ella Kimmel, Mareatha Klippert, Annie Lee, Lena Leggio.

Rachael Levy, Cecil Liming, Josephine Locke, Evelyn Marcovitz, Virginia F. E. Martin, Anna Meyer, Odetta Moore, Pearl A. Moran, Isabelle L. Mulqueen, Eva Nankervis, Mary Nation, Consuelo Navarez, Lois M. Noyes, Gladys Ohanian, Elynore H. Oswald, Lorraine Painter, Mary H. Plesko, Comfort Pollard, Euvalda Range, Emma Rauch.

Carmen Redinger, Emily Rees, Amelia Rolleri, Goldie Silverman, Dora Simmons, Jimmie Smith, Louise E. Smith, Rosella Stange, Alene Taylor, Winnifred Theed, Mildred Toppins, Helen Tucker, Helen B. Turner, Katherine W. Unfried, Christina M. Van Wyhe, Irene Washington, Frances Weckerly, Emma Williams, Sophie Zaferis, Zelda Ziegel.

CLASS OF W. '29

Sol Alpert, Clarence Arend, Charles Barnhart, Myron Batson, Isadore Bergman, Alfred A. Bishoff, George L. Blackmur, Ralph Wilson Blain, Ernest Brooks, Louis Brulee, George Buford, Robert Milton Byram, William Caughlin, John C. Clauder, Archie H. Davison, William Delahousie, Ellis C. Dobbins, Joseph E. Duke, John W. Early.

Frank P. Ferrara, Ben F. Fremer, Francis A. Fuhrman, Robert A. Gageby, David Goldberg, Jesus R. Gonzales, David E. Gothard, Longley F. Grieves, J. Horace Hampton, Ben B. Harmell, William J. Hatem, Edward W. Heil, Louis C. Hutton, Rudolph Jacinto, Lane A. Jenkins, Millard R. Johnson, A. Neil Johnstone, William L. Jones, Isadore Kebre, George S. Krause.

Edmund P. Krier, Milton H. Lang, John La Velle, Joseph Lehr, Jr., William Leichtman, George G. Meade, James G. Morrish, Ralph V. Nankervis, B. A. Newman, Merle Pagh, Wilfred H. Oliver, Perry Pierose, Wilbur Qualls, Virgil Rhetta, Roy Roberson.

George W. Roberts, Earl R. Robinson, William T. Robinson, Edward C. Schondorf, Edward Shull, Ledley Sipple, Arthur Skuratowsky, Arthur Solomon, Newell V. Swan, Abe Tankenson, Anton J. Warmuth, Nathaniel Watts, David W. Williams, Arthur S. Williams, Jr., Thomas M. Woods, Peter E. Zamanigan.

PUBLIC TO LEARN ABOUT DAM

Chamber Meets Tomorrow to Discuss Educational Drive Plans

County Supervisors and members of the Chamber of Commerce will meet tomorrow noon at the Chamber of Commerce Building to discuss plans for a State-wide campaign of education on building the Colorado River Aqueduct and utilizing its benefits.

FIFTY-YEAR OLD DREAM COMES TRUE

Russian Arrives Today, Realizing Ideal Cherished Half a Century

A dream of fifty years, one which lasted through Russia's famine, pestilence, bloody revolutions and wars, is to be realized by 70-year-old Jacob Galerkin, when he steps off the Santa Fe train in Los Angeles today. He is coming to make his home here near that of his son, Samuel Galerkin, 3011 Fairmount street.

Following him in three months will be his wife, 65, who is held up temporarily in Russia by the authorities, until her quota number is reached. Jacob Galerkin was born and lived most of his life in Leningrad, formerly St. Petersburg. Sometime before the World War he made plans to come to California with his family of five sons and one daughter. The eldest son, Sam, came first. The war halted their plans.

The four sons went to war and all came back wearing medals. The father's fortune had been wiped away. Then revolutions followed and the sons were in all of them. A month ago, he finally received permission to come to America. In one of his letters to his son, he said:

"When I was a small boy I heard of California from my uncles who had engaged in the fur trade in Alaska, when Russia owned that country, and in the whaling business of the Pacific. They told wonderful tales of California. I decided then to go to California if it was the last thing I ever did. It has taken me more than fifty years to do it, but my dreams are now coming true."

Mr. Galerkin's train will arrive at 2 o'clock.

AUSTRALIAN BOYS INVITED TO SEE PLAY

McGroarty Will Welcome Visitors to Mission Drama Tomorrow Afternoon

Tomorrow will be "Australian day" at the Mission Play in San Gabriel.

The 160 boys of the Young Australia League who are visiting Los Angeles this week will be honor guests of John Steven McGroarty, author and producer of the play.

Sponsored by the Los Angeles Chamber of Commerce, Junior Chamber and Rotary Club, with many other organizations co-operating, the nine-day itinerary arranged by Charles A. Cooke, manager of the tourist bureau, will keep the young Australians busy every minute of their stay.

After a tour of the foothills tomorrow morning and lunch at Pasadena as guests of the Chamber of Commerce there, the Australian boys will give a band concert at San Gabriel in the courtyard of the Mission Playhouse until the beginning of the matinee at 2:15 o'clock.

The story of the beginning of California then will be presented with all its color and romance by the more than 100 artists and native players of the Mission Play cast, headed by R. D. MacLean as Fray Junipero Serra.

After the second act Mr. McGroarty personally will welcome the Australians and express to them on behalf of all Southern California the appreciation of their good-will tour in the interests of friendly international relations and the promotion and perpetuation of world peace.

Funds Raised at Dedication of New Church

More than $1500 was raised yesterday at the dedication services for the new $20,000 Third United Brethren Church at Sixty-sixth and San Pedro streets, by members of the congregation.

The ceremony was conducted by Bishop William Bell, assisted by Rev. T. W. Ringland, superintendent of the California Conference, and by Rev. W. L. Perkins of First Church. In the evening, twenty new members were baptized by immersion. Rev. Logan Harter is pastor of the church.

Lumber Firms Form Merger

SANTA MONICA, Jan. 27.—In a large business merger here the Bay Lumber Company and Olson Lumber Company have consolidated with the Patten and Davies Company, according to a report. The merger, said to be on a stock-for-stock basis, has been under negotiation four months, and goes into effect tomorrow morning. J. C. Sammons becomes active head of the concern, which will be known as the Patten & Davies organization.

B. H. Dyas Co.

"Two Stores to Serve You"

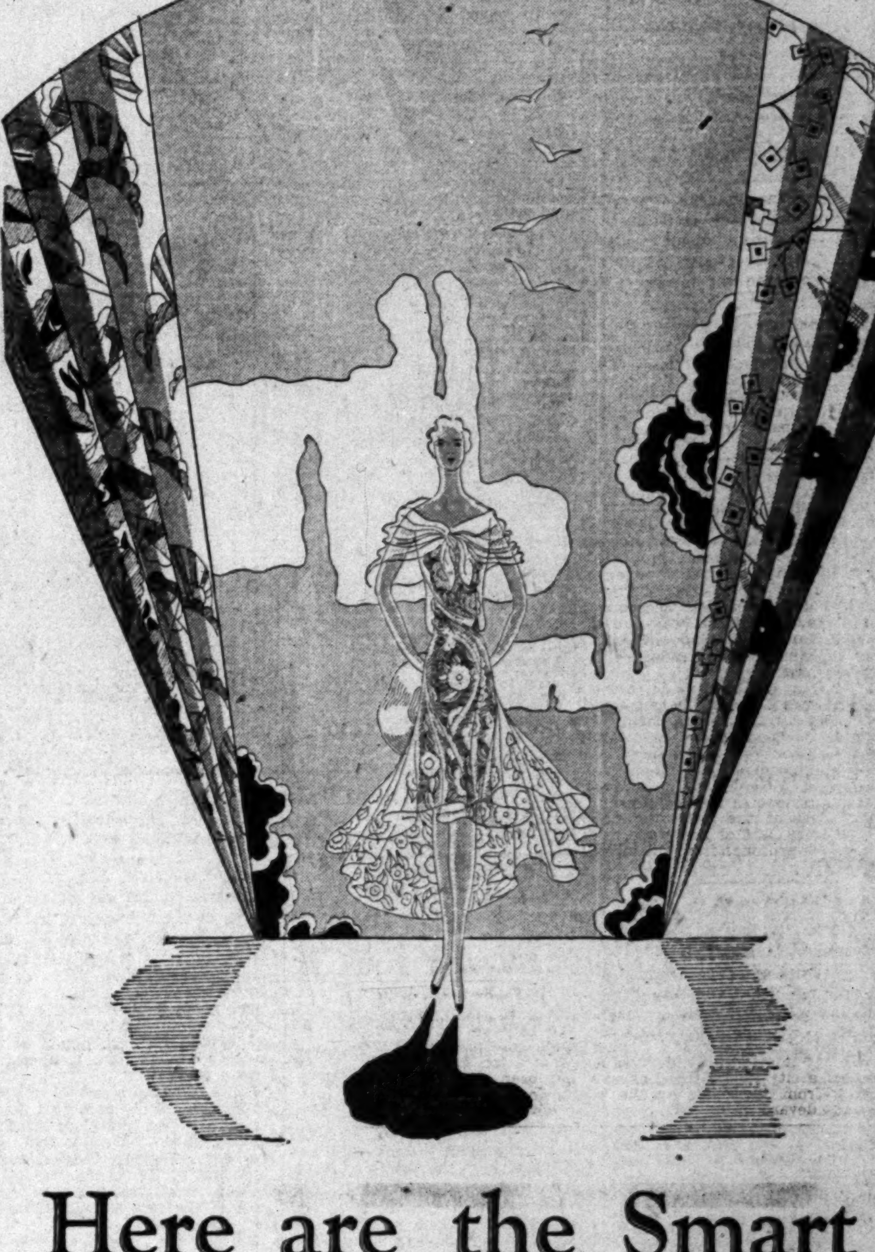

Here are the Smart Cottons of Spring!

—selected in the East by Dyas— just arrived at Los Angeles and Hollywood!

Fashion authorities say, "Cottons will be more style-important this spring and summer season than they have been in years." Here are the outstanding cottons selected by DYAS. They arrive just in time for spring sewing.

Check-o-crepe in French patterns	1.50	Bel-o-Pal prints, extra fine finish	95c
Hollywood chintz, gayly modern	50c	Basket-weave prints in smart large designs	60c
Kolonial prints are silk and lisle	95c	Printed broadcloth in new large patterns	60c
Piques—modernly printed at	1.00	Celanese chiffons in rich new designs	1.50

DYAS CO.—BOTH STORES—SECOND FLOOR

Printed Flat Crepe, 2.95

Spring 1929 designs at this price Monday. New beautifully blended small designs—so flattering and large modernistic patterns. A quality priced reasonably.

These Silk Specials Monday!

Georgette in black and pastel colorings regularly 1.95—Monday 1.65. Novelty taffetas regularly 1.95—Monday 1.65.

DYAS CO.—BOTH STORES—SECOND FLOOR

Sale of Dinnerware

—ends Thursday

Only a few more days to take adantage of the reduced prices on DYAS fine dinnerware in the January Sale.

10% to 50% reduction

The hand-painted gold and wide ivory border set sketched is one of many imported china values.

Service for 6, Special, 39.75
Service for 8, Special, 46.50
Service for 12, Special, 69.50

DYAS CO.—BOTH STORES—FIFTH FLOOR

"Lantern" Sewing Baskets

A novel idea—who would think this a receptacle for sewing silk, scissors, needles, buttons and pins?

Different designs 2.00 and 3.50.

DYAS CO.—BOTH STORES—STREET FLOOR

SEVENTH AT OLIVE — HOLLYWOOD AT VINE

JANUARY 28, 1929.—[PART

NEWS OF SOUTHERN COUNTIES

SUNDAY-SCHOOL TEACHER JAILED

Redondo Beach Man Held on Serious Charge

Little Girl Tells Father of Asserted Attack

Other Improper Advances Rumored in Court

REDONDO BEACH, Jan. 27.—Charles C. Laven, 45 years of age, assistant superintendent of the Christian Church Sunday-school here, was arrested yesterday on charges of attacking 11-year-old Haroldene Bailey, daughter of Al O. Bailey, engineer for a local oil company and a prominent Mason.

It was brought out in testimony before Judge Moodie, who held Laven in $5000 bail, that the assistant Sunday-school superintendent, who is married and the father of grown children, is asserted to have made improper advances to three other small girls recently. The parents of these children were in court, but their names were not learned.

Bailey, indignant at the story related by his daughter, who was a member of Laven's Sunday-school class, sought the police and Laven's arrest followed. At the close of the hearing Judge Moodie described Laven's asserted crime as "very serious."

Laven has been a resident of Redondo Beach for about seven years. It could not be learned today where he lived before that. In addition to his duties as Sunday-school superintendent he also is janitor of a local public school. One of his sons was married recently.

Preliminaries in Progress on San Gabriel Dam

AZUSA, Jan. 27. — A crew of sixty men are now employed by the contractors of the San Gabriel Dam in laying foundations for warehouses, machine shops and cabins for the workmen.

Materials and light machinery for the machine shops are now being trucked to the site, according to a representative of the contracting firm of Ross, Fisher, MacDonald & Kahn.

Work also has begun on clearing the rail track in preparation for the hauling of heavier machinery and supplies. When rail traffic commences, general traffic will be confined to those living in the canyon, it is announced.

Graduates Hold Vesper Services

VAN NUYS, Jan. 27. Vesper services were held this afternoon at the high school auditorium by the midwinter graduating class of the Van Nuys High School, as a preliminary to the graduating exercises that are to be conducted Tuesday night. Thirty-nine boys and girls will receive diplomas, Miss Ethel Taylor will be given the Ephebian ring.

HEAVY CROP OF SMALL VALENCIAS IN SIGHT

ANAHEIM, Jan. 27.—The 1929 Valencia crop will be phenomenally heavy, but sizes will run small, according to estimates issued by D. D. Waynick, in charge of the association laboratories, here. The estimates are based upon measurements on fruit in seventeen representative groves. The average size of fruit on the outside the tree at present is 2.331 inches; inside it measures 2.161 inches, the smallest callibration shown in five years, Waynick asserts. Picking sizes for the coming crop will be 232's and 242's, the laboratory manager predicts.

NEW SECTION PLANNED FOR COVINA HOSPITAL

COVINA, Jan. 27. A new unit to provide twenty additional beds for the Covina Hospital is to be built and completed within several weeks, according to Miss Mellise Witler and Miss Levina Graham, owners of the hospital. The addition will be made on the east of the present building, and will provide fifty beds in all as capacity of the hospital.

MONKEY NOW SCHOOL TEACHER

Educated Chimpanzee Proves Ability

Nellie Helps Betty With Kiddie Car
Prize performing animal at Culver City monkey farms assists younger simians to master intricacies of children's toys.

CULVER CITY, Jan. 27. — An innovation in the way of a simian school mistress has just been established at the Los Angeles Monkey Farms, 5731 Washington Boulevard, at the eastern limits of this city.

The monkey instructress is Nellie, a huge black chimpanzee, and she has classes of four pupils of the same species, ranging in ages from 1 year to 6.

Nellie became a school mistress through accident, according to W. H. (Bill) Rise, president of the monkey farms. During the last few days, Herman Ziegler, superintendent of the farms and expert trainer, was attempting to teach some of the new arrivals tricks for film appearances.

Betty, 2 1-2 years of age, was endeavoring to master the mysteries of operating a kiddie car, while Nellie looked on with Ziegler. After the little chimpanzee had taken two or three tumbles off the seat, Nellie voluntarily stepped forward and helped the youngster to balance the vehicle.

The younger chimpanzee immediately began to show more interest in her lessons and forthwith Ziegler made Nellie his assistant. Since Nellie can ride a bicycle, walk a slack wire, roller skate and do other tricks, henceforth she is to be actively employed in teaching the stunts to her simian associates.

In addition to Betty, Nellie will have in her classes, Rowdy, 1 year of age; Rough Neck, 3; Bozo, 6, and Jiggs, a 3-year-old orang outang. Ziegler later plans to try the experiment of having Nellie coach some of the more intelligent baboons and tree monkeys among the 200 residents of the farms.

CAVE MAN OF LAGUNA IN ATTACK

Pasadenan Reported as Victim in Bold Attempt Perpetrated Near Caves

LAGUNA BEACH, Jan. 27.—City, county and State officers were cooperating today to locate a "cave man" who brutally attacked a woman last night at Crystal Cove between Laguna Beach and Newport Beach. Police would not divulge the name of the woman, who is said to be the wife of a Pasadena newspaper man.

The woman told Abe Johnson, Chief of Police of Laguna Beach, that she was walking along the beach front just at dusk. Suddenly a man nearly naked rushed from a cave and attacked her. He tore her clothes and began dragging her by one heel into his hiding place. The woman's hysterical screams attracted the attention of her husband, who was living in a house not far away. When the "cave man" saw the husband approaching he released the pretty young woman and disappeared into the night.

Police at Laguna Beach, Newport Beach, together with State motorcycle police, were summoned and endeavored to track the "cave man," but so many persons had gathered at the spot that his tracks were obliterated.

Ole Anderson, a hermit 28 years of age, was arrested when the police entered one of the caves but he did not in any way answer the description of the "cave man." After questioning at the Newport Beach police station he was released.

The woman said she did not recognize the man. She said he seemed possessed of extraordiary strength. He had a red mustache.

VAN NUYS TO HONOR DATE OF FOUNDING

VAN NUYS, Jan. 27.—Plans for a Washington Birthday banquet to include an all-day celebration of the eighteenth anniversary of the founding of the town of Van Nuys on February 22, 1911, are being arranged by members of the local post, American Legion. Henry F. Boulanger and M. M. Lawton are at the head of a plan that will call upon all Legion posts in San Fernando Valley to participate in the program. According to Boulanger, an effort is to be made to make the celebration one of the largest and best attended ever held here. A parade with at least 1000 ex-service men is said to be one part of the arrangements of committees in charge.

Bandit Robs Man Taking Health Walk

VENICE, Jan. 27.—A constitutional at 4 o'clock this morning, on the firm strand between Venice and Ocean Park, cost M. Angelo, employed at the M.-G.-M. studio in Culver City, $35 in checks and $4 in cash, according to a police report made by Angelo after a hold-up man, described as young, wearing dark clothes, weighing 130 pounds and standing about 5ft. 8in., accosted him from behind.

"Stick 'em up!" came the terse interruption to Angelo's constitutional—on a beach where the public has long been demanding more extensive constitutional rights.

Angelo turned, he reported, and saw the other early morning hiker. A threatening frown and a hand kept suspiciously in one of his coat pockets implied a gun might be introduced into the constitutional at any moment. Whether the arsenal was real or only a bluff, however, was never proved.

"Now keep on walking up the beach!" said the unconstitutional hiker, and Angelo did, leaving behind the checks and cash.

FOLLOWING HUNCH BRINGS REWARD

ARCADIA, Jan. 27.—Acting upon a hunch rewarded Joseph Hunt and J. W. Campbell of this city, forest road workers, with a catch of two young mountain lions and $200 in bounty from the county.

During the first part of the week the workmen found the freshly killed and partly eaten carcass of a deer in the west fork of the San Gabriel Canyon, northeast of Mt. Wilson.

Tracks in the snow about the carcass gave every evidence that the slayer of the deer was a mountain lion, and, thinking that the beast might return to finish the kill, set several traps.

Yesterday morning they returned to the scene to find that their traps held two young lions which weighed about seventy-five pounds each.

The pair reset their traps and are hopeful their good luck continues. The lions are the first to be caught in this part of the Sierra Madres in more than a year, according to Warren Murphy, technical ranger in charge of the Pasadena office.

BANDITS ATTACK TRUCKMAN

Typical Old-time Hold-up Perpetrated in Arroyo Seco by Two Men Wearing Masks

PASADENA, Jan. 27.—When Joseph Flora, driver for Bullock's, Los Angeles, was waylaid by two black-masked highwaymen as he was driving his delivery truck across the lonely Arroyo Seco bed last night, he had a taste of what was a daily occurrence in the stage-coach era.

The gunmen forced his truck off the road on Zanja street, near the Rose Bowl, and after threatening him with death, relieved him of $40 and escaped.

"If the bandits had been on horseback instead of in an old Ford roadster, the wild west scene would have been complete," remarked the victim to Detective Sergeants Mansell and Check who were assigned to the case.

Flora told the police officers that the men in the roadster followed him for several miles and that they must have timed his progress on his delivery route in order to waylay him in the unfrequented canyon bottom.

The robbers are described as less than 30 years of age. One wore a light-gray cap and brandished a nickel-plated revolver.

Tia Juana Plans for New Theater

SAN DIEGO, Jan. 27.—A new theater for staging motion pictures and road shows is to be built in the residential district of Tia Juana, it was announced today. The details on size and cost of the building were not given, but it was reported the structure would be large enough to accommodate the theater-going population of Tia Juana. The structure is reported financed by the Lower California Commercial Company, of which Miguel Gonzales is president. The Webster Construction Company has obtained the contract for the job, it was stated.

HEALTH CENTER SOUGHT

Torrance in Race for County Institution With Plot of Three Acres Near City Hall as Inducement

TORRANCE, Jan. 27.—Supporting the contention that this city, as the hub of the harbor district, is the logical site of the proposed new county health center for this district, a special committee of 100 has been formed to make a definite bid for securing the center. A tract of three acres near the City Hall is among the proposed sites which have already been put before Supervisor McClellan and Dr. J. L. Pomeroy, county health officer.

The plan which is expected to come before the Board of Supervisors in June would include the erection of a $75,000 or $100,000 building by the county on ground which is to be furnished by the city in which the center is established. At a mass meeting held here on the 22nd inst. Dr. Pomeroy was present, putting the plan before the assembly and receiving the support of Mayor John Dennis, Councilmen Brady Wolfe and Jerry Maxwell, in addition to that of the Chamber of Commerce as a whole and representatives of civic and charitable organizations. Support of the county health center plan as put before the Assembly by Dr. Pomeroy was also pledged by the southwest branch of the Los Angeles County Medical Association of which Dr. George P. Shadler is president.

Under the health center plan as carried out in other districts, medical treatment at the centers is not available to anyone who is financially able to pay for care by physicians or private institutions, but do provide for indigent cases as well as carrying on a continuous campaign for the prevention of disease and the maintenance of health standards.

Several other cities in this district are to make an effort to obtain the health center, if possible, it is understood.

Traffic Report Made for 1928

SAN DIEGO, Jan. 27.—Due to operations of the State motor patrol in San Diego county, traffic courts last year collected a total of $50,715.89 fines, Capt. Otto Langer, head of the county detachment, stated in his annual report submitted to State authorities.

Of the total stated $18,735 was collected on the basis of arrests and complaints made by officers of the detachment stationed at San Ysidro, border port of entry since March 1, 1928. The large balance was credited to general traffic violations in the county at large.

The report shows that Langer's squad made 4459 arrests, and 10,764 "stops" for the purpose of warning or correcting erring motorists. Of the number arrested, 612 motorists were cited for speeding, 1374 for defective lights, 696 for ignoring rules of the road, and the balance for other offenses.

The squad traveled a total of 370,799 miles in patrolling the county highways. Net cost the county, after deducting earnings of the squad, was figured by Langer at somewhat less than $8000.

District Water Demand Denied

In response to a demand from citizens of Blanchard Canyon that action be taken to supply them with city water, the Board of Water and Power Commissioners has informed the City Council that it is impossible to furnish that district with city water.

The board added that the residents of that locality were notified of the fact at the time of its annexation to the city.

AVIATION COMPANY FORMED AT TUJUNGA

TUJUNGA, Jan. 27.—The Peerless Aviation Corporation has been organized here, and a lease has been taken on a site within the Los Angeles Metropolitan Airport, northwest of Van Nuys. The concern plans to enter the aviation field in most of its branches with the exception of manufacture. A charter has been obtained and permission to sell $50,000 common stock granted. The officers are Clarence C. Buck, president; John Moulder, secretary, and Leslie Buck, treasurer. The company will erect a large hangar and go into the business of selling and renting airplanes.

THIRTY-NINE TO GET VAN NUYS DIPLOMAS

VAN NUYS, Jan. 27.—Arrangements are completed for the midwinter graduating exercises of the Van Nuys High School. The program will be given in the auditorium of the school on the night of the 29th inst. Ralph Riddle and Elizabeth Bosworth will be the class speakers. Ethel Taylor will be given the Ephebian ring. The graduating class will contain thirty-nine members, twenty-two girls and seventeen boys. There will be seventy-seven graduates from the Junior High, thirty-three girls and forty-four boys.

UNIVERSITY OFFERS CLASSES IN CULTURE

Cultural advantages other than those provided by regular classes will be afforded students of the University of California at Los Angeles next semester as the result of two special lecture series arranged. They will be available to the general student body and to such of the public as care to attend. One of these will be a group of lectures on the novel by Mary Austin, authoress and student of Indian culture, the other will be provided by Dr. Frederick Warde, actor, lecturer and Shakespearean student. His discussions will deal with the English poet.

Mail Carrier Rescues Woman Caught in Bed

REDLANDS, Jan. 27.—Multitudinous are services asked of the mail carrier, but that which was performed by Carrier W. G. West on the South Side yesterday is unique in the annals of the postal department. The heroic deed was nothing less than the rescue of a woman from suffocation in a folding bed which had prematurely closed and entrapped the sleeper.

As West was making his rounds yesterday he dropped a letter into the box at a certain hour. As the lid of the mail box dropped with a clatter he heard a prolonged call from the house.

"Mr. Postman. Oh, Mr. Mailman!" The voice seemed muffled and West approached the door cautiously. The call came again and instructed him to enter the house. He did so. In another front room he saw no one and had visions of a parrot or radio or phonograph somewhere in the neighborhood playing pranks with him. Again the call came and this time he located it behind the panel of what proved to be a folding bed.

"Let me out," was the cry this time. West dropped his bundles and laid hold of the contraption within the narrow closet and nearly exhausted from her long imprisonment he found the lady of the house. Except for the timely arrival of the postman and his readiness to serve in emergencies the woman would possibly have had to lay in her strange position until the husband returned at noon.

Coincidence in Banking Merger

INGLEWOOD, Jan. 27.—A coincidence in the fact that the Los Angeles-First National and the Security Trust and Savings banks are to merge came to light here today. W. G. Brown, Inglewood vice-president of the Los Angeles-First National's three Inglewood branches, was the first president of the Citizens' Savings Bank, which a few years ago was merged with the Security. He was also the founder of the First National Bank of Inglewood, which about a year after the Security merger with the Citizens' bank, became a part of the Los Angeles-First National group, so that he was the first head of two local banking institutions that now again merge under one banner. Brown was president of the Citizens' Savings Bank for only a short time, many years ago, but he was president of the First National Bank of Inglewood for nearly a score of years.

NEW GROWERS' GROUP SELECTS OFFICERS

ANAHEIM, Jan. 27.—Assembling for the first annual meeting, members of the newly organized Anaheim Community Growers' Association elected J. H. Ritchie as manager and treasurer, George D. Montgomery, president; Ray L. Howell, vice-president, and Edward Mills, secretary. These men are directors. Other directors are S. D. Winters, C. F. Lonard, Dana S. Newkirk, H. E. Hunt, Perry W. Mathis and C. J. Gregg.

PLAN EXTENSION OF BURBANK BOULEVARD

RESEDA, Jan. 27.—The City Council has recommended that the necessary right of way be acquired for the purpose of opening up Burbank Boulevard from Sepulveda to Ventura Boulevard, a distance of nearly five miles. It is recommended that the street be paved with eight-inch concrete twenty feet wide with eight-foot oiled shoulders. The petition asking for the improvement has 53 per cent of the frontage. The cost of the paving will total $130,000. The new road will open up fine tracts of land in this vicinity, and serve to connect Ventura Boulevard directly with the Van Nuys district by a new short cut.

TRAFFIC SIGNAL TO HAVE EXTRA FEATURE

NORTH HOLLYWOOD, Jan. 27. The new automatic traffic signals to be erected at the intersection of Dark Canyon and Ventura Boulevard in Cahuenga Pass will have an extra feature. The signals will regulate traffic like the ordinary system until the approach of a Pacific Electric car when the stop signal will fly up and remain until the car has passed. Some objection has been raised to the placing of the signals as it is maintained they will tend to create a traffic jam in this part of the pass by halting the flow of travel.

THIEVES RAID CHURCH

UPLAND, Jan. 27.—Bandits with a disregard for religion as well as law, raided the First Presbyterian Church here, during a gathering of young people. The thieves raided the cloakroom. Three overcoats were listed among the clothing stolen. The overcoats were the property of Darwin Brest, Robert and Eldon Naftel.

ORANGE SHOW SOON TO OPEN

Nineteenth Display Starts Next Month

Prides of Southern California
Miss Margaret Solt of San Bernardino and cluster of golden fruit being "nursed" for the forthcoming citrus exposition beginning February 14.

SAN BERNARDINO, Jan. 27.—Sixteen gorgeous feature exhibits, representing cities, counties and organizations of California from San Diego on the south to Sacramento in the north, will be the premier feature of the nineteenth national Orange Show at San Bernardino, February 14 to 24.

Announcement of the completed list of entrants was made today by Roy H. Mack, general manager, as follows:

Pasadena, Sacramento, Cucamonga, Upland, San Diego county, Ontario, Ventura county, Los Angeles county, Colton, Corona, Hemet, Pomona, Riverside, Redlands, Orange county and the Pacific Electric.

ONE MOTIF THROUGHOUT

These exhibits, most of them designed in the classic Grecian manner to conform with the general motif of the show's decorations, will embrace castles, bridges, missions, Greek gardens and many other conceptions of the decorator's art. Without exception, they will be constructed primarily of citrus fruit, oranges predominating, but with lemons, grapefruit and lesser members of the citrus kingdom as trimmings.

In addition to the actual feature exhibits, it is pointed out by the show management, there will be an added attraction in the packinghouse display of Fontana. The packinghouse will be a real one—in actual operation—and the young women packers will daily during the show pack and ship out a carload of prize-winning fruit.

With work now going on in the big permanent auditorium of the National Orange Show here, those that have been permitted a "preview" peep at the preparations, declare that the decorative scheme undoubtedly will be even more gorgeous than ever before.

The Grecian idea will be launched at the entrance with a beautiful portico in the classic fashion opening upon a Grecian garden. Classic settings at the north and south ends of the show will be backgrounded by rainbow effects. Vases and statuary will add the Hellenic touch.

Greek letters will be seen on the fruit racks, while the entire ceiling will be ashimmer with the sheen of silver cloth and drapes. As an antithesis to the "grandeur that was Greece" in the heroic days will be the ultra modern chandeliers—clusters of huge revolving stars fashioned in futuristic style.

RACK SPACE ALLOTTED

The rack display space has all been taken, it is stated, and prize fruit representing every orange-growing section of California will be seen on the racks. Imperial county and the Mutual Orange Distributors, it is forecast, will have the stellar exhibits there.

In the by-products department, the State citrus experiment station will present over 400 varieties of "freak fruit"—fruit developed by crossing various varieties of standard citrus fruits. These, while lacking present commercial value, are highly interesting always, it has been noted. The California State Department of Agriculture and the university extension service likewise have entered special exhibits.

Altogether, it is asserted, the show, nearing completion and nearly ready for the formal opening on February 14, promises to bear out early predictions that this will be the "biggest and best" National Orange Show ever staged.

CHAMBER MEMBERSHIP DRIVE GIVES PROMISE

GLENDORA, Jan. 27.—With more than 150 members enrolled, the Glendora Chamber of Commerce membership drive will reach its climax within the next several days, it was announced today by H. H. Loose, who is heading the annual campaign. According to Loose, the quota has been set for 200 members, and it is expected the full number will be obtained before the drive closes. According to executives, the chamber will be placed on a sound financial standing for the ensuing year, as sufficient funds to assure a liberal budget are now a certainty.

REDLANDS PYTHIANS WILL DINE

Thirty-sixth Anniversary to be Celebrated in Style Befitting Occasion

REDLANDS, Jan. 27.—Redlands Lodge No. 186, Knights of Pythias, was instituted in this city in January, 1893. Next Wednesday evening the local lodge will observe its birthday anniversary with a 6:30 p.m. dinner served by a committee of Golden Temple No. 49, Pythian Sisters, followed by installation of the officers of the lodge for 1929 and an anniversary program including an official visit of Grand Prelate Harry W. Falk of Eureka.

Charter members and Chancellor Frank P. Meserve will relate something of the institution and early history of this fraternity organized here thirty-six years ago. W. L. Peeler of Corona, serving as Deputy Grand Chancellor, with assisting deputies from his city, will install the new officers of the local lodge headed by C. G. Potter as Chancellor-Commander, Edward T. Fletcher as Vice-Chancellor and Fred H. Matthis as Prelate.

Past Chancellor F. H. Weld, Ray H. Church and W. T. Ferguson are continued in the offices of keeper of records and seals, master of finance and master of the exchequer respectively, positions they have filled the past year.

UPLAND POLICE CHIEF INJURED IN ACCIDENT

UPLAND, Jan. 27.—J. F. Sawyer, Chief of Police, felt as though he had been roughly handled when his car was wrecked in a collision on Foothill Boulevard. Today he is convinced he was more badly hurt than at first believed. Two fractured ribs were discovered when given X-ray examination at San Antonio Community Hospital. Sawyer didn't pay much attention to the pain in his side until it became more pronounced, then he called on the hospital and learned he had really been injured.

WHITTIER SETS CITRUS RECOR[D]

Last Season Gave Re[turns] of $4,684,923.32

Practically All Produ[cers] Show Price Increase

Fruit Exchange Names New Officers for Year

WHITTIER, Jan. 27.—[illegible]

INGLEWOOD CHAMBER TO INSTALL OFFICERS

INGLEWOOD, Jan. 27.—[illegible]

TWO VETERAN GROUPS FORMING IN ONTARIO

ONTARIO, Jan. 27.—[illegible]

VALLEY SHRINE CLUB ELECTS W. J. M[illegible]

VAN NUYS, Jan. 27.—W. J. M[illegible]ray, president of the [illegible] Loan Corporation, was [illegible] dent of the Van Nuys [illegible] of Masonic Shriners at [illegible] meeting held here. [illegible] A. Rogan, who served the [illegible] W. G. H. Russell was [illegible] secretary and Floyd N. [illegible] again named treasurer. [illegible] was organized about four [illegible] by Shriners in this part of [the San] Fernando Valley.

FAMOUS TO SERVE AT RITES

Funeral of Mrs. Severance of Cleveland to be M[arked] by Men of World Renown as Pall-bearers

PASADENA, Jan. 27.—The names of men who stand in the [illegible] of this nation's group of leaders in finance, art and science [illegible] nounced today as honorary pall-bearers for the funeral of Mrs. [illegible] beth DeWitt Severance, Cleveland (O.) art patron, who died [illegible] at her winter residence, 30 Oak Grove avenue. The services will be con[illegible] ducted at the residence, Tuesday at 2:30 p.m., by Dr. Robert [illegible] pastor of the Pasadena Presbyterian Church.

Honorary pall-bearers [illegible] John Willis Baer, [illegible] James S. Macdonald, [illegible] A. Millikan, Henry M. [illegible] of this city; J. D. Cox, [illegible] Hanna, Jr., Capt. [illegible] son and Stanley W. [illegible] dents of Cleveland, and [illegible] H. Stevens of Buffalo, N. Y.

Following temporary [illegible] in a mausoleum, the body will [be] sent to Cleveland, [illegible] burial services will be [illegible]

Friends are requested [illegible] flowers, it is announced [illegible] & Stevens Co.

Mrs. Severance was the [illegible] John L. Severance, [illegible] support has maintained [the Cleve]land Symphonic Orchestra [illegible] years.

Mr. and Mrs. Severance [illegible] contributed $1,000,000 [illegible] tion of a permanent [illegible] in their native city.

Mr. Severance is president [of the] Cleveland Museum, [illegible] Music and Arts Association [illegible] Cleveland Symphonic [As]sociation.

There are no children [illegible]

ADVANCEMENTS GIVEN IN BOY-SCOUT MEET

SIERRA MADRE, Jan. 27.—Fifty-nine advancements in Scout rank or awards of merit badges were conferred by the Fourth District Court of Honor, Pasadena-San Gabriel Valley Council, Boy Scouts of America, at the Masonic Hall here last night. The court was presided over by C. W. Bryant, Scout executive of Monrovia. The ranks and awards conferred were six advancements to the rank of second-class scout, two to first-class scout and fifty-one merit badges to eleven scouts. A troop charter was presented to Monrovia Troop No. 5, while Monrovia Troop No. 6 made the largest showing at the court of honor, winning thirty-seven of the total number of merit badges awarded.

WHITTIER SETS CITRUS RECORD

Last Season Gave Returns of $4,684,923.32

Practically All Products Show Price Increase

Fruit Exchange Names New Officers for Year

WHITTIER, Jan. 27.—According to the annual report of Dalton A. Field, manager of the Whittier District Fruit Exchange, the past citrus season brought the satisfying sum of $4,684,923.32 to the fruit growers of the communities associated in the exchange.

The output consisted of naval and Valencia oranges, lemons and grapefruit, and was shipped in 2209 carloads, segregated as follows: Oranges, carloads, 1067; lemons, 1128, and grapefruit, twenty-eight.

In reporting the navel orange situation, Field said, "We shipped and sold 149 cars of this variety at an average f.o.b. price of 69 cents per box above prices realized last year, and 85 cents above prices realized two years ago." The Valencias, according to Field, were of very fine quality, but somewhat smaller in size than previous years.

"The production of lemons in this district," said Field, "returned to normal this season, and the marketing of our lemon crop was the most successful from every viewpoint of any crop in the history of this office."

Field's report was accepted by the board of directors, and as the meeting was also for the purpose of electing directors, who later convened to choose their officers, the following directorate will have charge of the business for the ensuing year: George L. Hazard, president; Harry A. Schuyler, vice-president; Dalton A. Field, secretary and manager; W. E. Spencer, treasurer. These with the following named directors will constitute the board of directors: O. W. Maulsby, Jacob Bickel, George Stubbs, E. W. Lawrence and J. W. Carr.

INGLEWOOD CHAMBER TO INSTALL OFFICERS

INGLEWOOD, Jan. 27.—The annual banquet and installation of officers of the Inglewood Chamber of Commerce will be held on next Thursday evening at the chamber building with John S. Worsley of Los Angeles as the speaker of the evening. He is president of the National Thrift Corporation of America. A. E. Chamberlain is the new president of the chamber, succeeding Ernest M. Mansur. George Veatch is vice-president and Ralph F. Lamb, treasurer. James H. Dalton is secretary. The board of directors to be installed includes Vernon P. Spencer, E. S. Dixon, Louis B. Hardin, Jr., Frank D. Parent, Harry Van Beaver, W. G. Brown and John L. Steinbarger.

TWO VETERAN GROUPS FORMING IN ONTARIO

ONTARIO, Jan. 27.—Plans are being completed today for establishing two war veteran organizations here. Spanish-American war veterans have completed arrangements for installing officers when the post is officially established February 1. Disabled Veterans of the World War are now signing up eligible members for a post which it is believed will be ready for installation within the next ten days. A. V. Hughes has been elected commander of the local Spanish-American post. The Disabled Veterans, drawing membership from Ontario, Upland and Chino, is being organized under the direction of San Bernardino post.

VALLEY SHRINE CLUB ELECTS W. J. MURRAY

VAN NUYS, Jan. 27.—W. J. Murray, president of the California ...

SERVE AT RITES

Friends of Severance to be Marked ... Renown as Pall-bearers

WANT-AD RATES

SPECIAL NOTICES—Miscellaneous —3

Baths and Massage —3-A

MASSAGE DE LUXE. Systematic light treatment. Deep therapeutic light. Chiro. Experienced nurses. EX. 8529. Hrs. 10-9.

MASSAGES, sun & violet rays, diathermy, cab. sweats, trained nurses. Osteo. WA. 9865.

MASS. baths, cab. swts. sun ray, chiro. Exp. masseuse & nurses. Hrs. 10-10. Sun. 6. WA. 9327. 676 S. Vermont.

MASSAGE, scalp, facial, shampooing. 224 S. Spring. Rm. 309. Open Sun.

STEAM shower, bath and massage. 522 Stack Bldg. 10-6. Sunday 10-4.

HIGH frequency VIOLET RAY, 10-6. Mrs. Curtis. 922 W. 6, Apt. 2, 2d flr.

ELECTRIC cab. baths & massage by grad. nurse (colored.) HU. 6599.

Medical —3-B

SPECIALIST. CHRONIC DISEASES MEN AND WOMEN. EXPERIENCE BRINGS RESULTS. DR. IRWIN. ROOM 1004, 704 S. SPRING ST. Hrs. 9 a.m. to 7 p.m. Sun. 9 to 12.

Drs. SHORES & SHORES. 323 W. 6th st. CATARRH, deafness, asthma, lungs, skin, blood, heart, stomach, kidneys liver. Chronic diseases specialty 35 yrs. Consultation invited. Hours 10 to 7; Sun. 10 to 12.

MAN DOCTOR. Spec. 30 yrs. New methods. Quick results. Ex. free. 219 Douglas Bldg., 3rd & Spring.

Sanatoriums, Hospitals, Etc.—3-C

VACANCIES in private sanitarium, Pasadena, supervision of trained nurses. Steam heated, tile baths. Nervous diseases, bed patients, aged cared. $60 mo. & up. Colorado 6884.

EL Retiro Sanitarium. Nervous, aged. 527 W. Regent, Inglewood. YO. 1337.

Society Meetings —3-D

Strangers' Social Club. Meets Tues., Thurs. & Sat. 7 to 11:30. 233 S. Bdwy. Cards, games, dancing.

Theatrical —3-F

TALKING PICTURES. Motion-picture studio wants men and women, all ages, to try out for screen acting. Apply at once. 6066 SUNSET BLVD. Offices 5, 6, 7 or phone HE. 3968 for appointment.

AMATEURS—Ladies and gentlemen, to work in vaudeville acts & dramatic playlets. Public appearance guaranteed. Professional direction. Inquire of Mr. Dale. EDISON PHONOGRAPH SHOP. 927 W. 7th St. TU. 6763.

PRODUCERS. Want children and adults for pictures at once. Apply 10 to 5. Miss Pair. 5823 Santa Monica Blvd.

MOVIE oppr., new talent wanted at once. Now producing. Not a school. No investment. Suite 108, 861 Seward st., Hollywood. 10 a.m.-6 p.m.

TRAVEL OPPORTUNITIES—Land, Water, Air —3-H

TO MEXICO CITY BY AIR. All west coast towns and Mexico City. Special excursion rates. You save time and money. American Aircraft Corp., 3809 Angeles Mesa Drive. VErmont 9586.

AUTOS FOR HIRE—With or Without Drivers —3-R

Tourists, Attention. LINCOLNS, CADILLACS, OTHER MAKES. Rent a car on purchase plan. The cheapest way to rent. For full particulars inquire at 1353 N. Vine st., Hollywood, or call GL. 5174.

WOMEN DRIVERS, DRIVING OWN cars—fully bonded. Packard, Buick, Chrysler & W.-Knight sedans. Thoroughly acquainted with city & So. Calif. Rate $2.50 per hr. GL. 3990.

LINCOLNS, Cadillacs, Packards and std. makes reas. by mo. No mlge. limit. 1268 S. Alvarado. BE. 2446.

LATE MOD. PACKARD SED. COMPETENT DRIVER. KNOW CALIFORNIA THOROLY. DR. 5554.

PACKARD sedan, 7-pass. Owner driving. Long or short trips. GR. 3091.

NEW Packard 7-pass. sed. Own. careful driver. Lowest rate. BE. 3483.

NEW PACKARD CLOSED CAR, 7-passenger. Owner drives. OL. 1612.

NEW Buick sedan, $1.50 hr. and up. With driver 12 yrs. in bus. 594291.

SPECIALTIES FOR WOMEN—Services & Shops —3-W

ELECTRO steam sweats, blood wash. Swed. mass. Reducing treat. $1.50 up. 1610 N. Vine. GL.2928. GL.4612.

Beauty —3-WA

WHY look old? When we can eliminate all wrinkles & give a youth complexion? Mouser's, 602 Brack-Shops.

Hair —3-WB

$5 Perm. Wave, Rose Gray BEAUTY SHOP—REALISTIC AND DUART, $10. 617 W. 7th. TU. 8179.

O'ROURKE OF N. Y. Perm. wave, $5. 845 S. Bdwy. VA.6816

Miscellaneous —3-WG

TAKARA. Antiseptic powder for feminine hygiene, a soothing, cooling & cleansing wash. 50c & $1 per package. For sale at all drug stores.

PERSONALS—Business —4

ARE YOU IN TROUBLE OR DOUBT? SPIRITUAL PSYCHOLOGY. Psycho-analysis of your life will solve business, domestic & personal problems of love, marriage, health changes, etc. Hours 10 to 5:30. Thursday evenings until 8:30. Closed Sunday. Special analysis of your life this week, $1. Studio of Psychology, 1924 WEST 6TH ST.

MISS N. M. NELSON, formerly at Dunraven Apts., communicate at once with J. ISENSTEIN, 418 West 10th. WEstmore 7548. Res. EMpire 8394.

RESPONSIBLE business man returning to Canada desires to represent manufacturer whose goods can be sold in that market. Address J. box 147, Times Office.

REFINED young woman, practical nurse, wishes care of semi-invalid or elderly person. Will travel. Address J. box 259, Times Office.

WANTED: A job by young man, age 27, 5 yrs. exper. timekeeper, bookkeeper, capable handling responsibility. Address Box 171, Glendora.

LEAVING for England. Will undertake any mission or establish agency for interested party. Address J. box 202, Times Office.

$50 CASH FOR NAME OF friend, neighbor or relative wanting to build. Builder 25 yrs. in L.A. Address J. box 51, Times Office.

CHURCH NOTICES—Liberal and Orthodox

BUSINESS ANNOUNCEMENTS

1000 Letter Heads $2.50

Learn Auctioneering

O. O. Martin, Pat. Atty.

EDUCATIONAL — SCHOOL, College, Private Instructions—7

MOTION PICTURES. Wagner Studios Inc. Are Making Tests Giving Rehersals and Analyzations to applicants adjudged suitable, who are sincerely interested in attempting to enter the picture field. ALL TESTS WILL BE SHOWN TO APPLICANTS. Phone HOllywood 3755 for appt. DO NOT CALL IN PERSON. Wagner Studios Inc. 1025 No. Highland Ave. Hollywood, Calif.

HOLLYWOOD MOTION PICTURE STUDIO OFFERS TO TRAIN MEN, WOMEN AND CHILDREN TO ACT IN TALKING PICTURES. FOR A LIMITED TIME ONLY WE WILL GIVE A FREE SCREEN AND VOICE TEST. CALL IN PERSON, WRITE OR PHONE GRanite 4191. The Cinema Schools, Inc. CONDUCTED IN The John E. Ince Studios. 1329 GORDON ST., HOLLYWOOD. Gordon st., closed on account of paving. Park cars on Sunset Blvd. or Fountain av. and walk ½ block to studio. NAME .... AGE ..... ADDRESS .... T.

ELECTRICAL WORKERS NEEDED. Big pay—big jobs—steady work throughout the year for electrical experts. Big demand for construction and house wiremen, power house and substation operators, radio service men, armature winders, etc. National's practical training methods will quickly qualify you for a big pay job. Low tuition rates. Earn room and board while learning. Tools and materials furnished. No entrance requirements. Open daily and every Monday and Thursday evening until 9:30 p.m. Investigate or write for free information booklet. NATIONAL ELECTRICAL SCHOOL, 4008 S. Figueroa St.

TEACHER, experienced fourth or fifth grade, in private work, this city, entire charge healthy child; $125 month; age about 30; give phone number. Address J. box 233, Times Office.

DANCING. 75c Strictly Private—75c. Palais De Dance, 616½ S. Hill St.

CONTRACTORS—And Builders

WILL HELP YOU Build and Finance 100%

ON YOUR OWN TERMS

Small Homes & Garages built on Easy Payment Plan

CONTRACTORS—And Builders —8

APARTMENT HOUSE SERVICE. Can plan new buildings to suit locations. Can finance or refinance—Can furnish and operate. Our service will save errors in plans and financing and gives the owner a chance. Call at 729 S. NORMANDIE or phone DU. 3378.

PAPERHANGING, painting & tinting. Work guar. Reas. GA. 8203.

CARPENTER, PAINTER, PLASTERER, REPAIRS & ADDITIONS. UN. 7251.

C. Wesley Taylor. 100% fin. 4-r. $1500. 5-r. $1700. 6-r. $2100. WH. 5798.

PAINTING, Papering, Tinting. Expert in all. Ref. Prices low. HU. 6757-J.

PTG., paprg., carp., roofg., cash or EZ tms. H. A. Watts. TH. 2278. YO. 0642.

CARPENTER. If you want a reliable man call VE. 8745 after 6 p.m.

HIGH-Grade decorating, free paperhanging offer. Peterson. WE. 6711.

Engineering, Drafting, Surveying—8-B

LOT SURVEYS promptly done. Maps, estimates. GR. 7349.

Cement Work —8-D

CEMENT MIXER FOR RENT. GR. 4090. Eves. OX. 7429.

CEMENT WORK, ALL KINDS. MIXER. DR. 6513.

CEMENT work, low prices and snappy service. 8863 Horner st. OX. 6925.

CEMENT work. All kinds. With guarantee. Estimates free. AT. 0141.

CEMENT wk., no job too lg. or small. Reas. Guar. wk. TH. 7744. YO. 4755.

Roofing —8-E

Roofing & Repairing. WORK GUARANTEED. Phone EXposition 7004

A LEAKY ROOF. New roofs and repairing, guar. TERMS, IF DESIRED. GLOBE ROOF CO. EM. 2713.

Roof'g & Carp. WE. 0521.

CARPENTER wk., fences, roofs repaired & painted. Jackson, VE. 6632.

Hardwood Floors —8-K

FLOORS machine sanded, cleaned, waxed. Hansler, RO. 8923. EM. 7324.

WANTED—HELP—Male

ADVERTISEMENTS under this heading are restricted to those offering bona fide positions without any investment required. Positions requiring an investment will be found under the heading, "Investments Required." Educational ads will be found under the heading "Educational—School, College, Private Instructions," "Business Training Courses" and "To Learn Trades."

Miscellaneous —10

COMB. welder, 80c hr. 3 bricklayers, $11 day. Boilermaker, Arizona, $5.75 day. Truck painter, $150 mo. Ornamental iron worker, $6-$8 day. Cooper, 75c hr. Machinist, 70-75c hr. Squeezer moulders, piece wk. Fender man, $1 per hr. Spring fitter, scale. Cabinetmaker, 65%. Boy, learn trade, $12 wk. 2 boys, factory, 30c hr. Boy, run spray gun, 30c hr. 1 chamois man. 1 pitman, auto laundry, $4 day. Hotel & rest. help. Ranch help & milkers. MURRAY & READY EMP. CO., 504 Towne Ave.

AUTOMOBILE HELP

MEN

SALESMEN

WANTED—HELP—Male

Store and Office —10-A

BKPR., 25-30, brokerage	$150
ATTY., must be steno.-bkpr	$250
STENO. DALTON BKPR.	$135
BURR. BKPRS., bank exp.	$100-$110
SHIP. CLK., surgeon supplies	$110
MECH. DFTSMAN., under 30	$150
MECH. DFTSMAN., aero	$200
TOOL DESIGNER	$200
SALES, auto exp., car	Open
GEN'L. mdse. sales, spk. Span.	$175
SALES, call on contractors	Open
JANITOR, 35-40	Open
ORDER CLK., tire exp.	$110

Pacific Audit & System Co., Inc. 829 Story Bldg. (Agcy.) 6th-Bdwy.

MECH. draftsman, gas eng.	$200
TOOL designer	$200
LEGAL steno.	$225
STENO., young	$130
BKPR., cost acct.	$175
ELLIOTT-FISHER opr.	$125
OFFICE boy	$70

Los Angeles Com'l Service (Agcy.) 307 Van Nuys Bldg., 7th & Spring.

YOUNG man, neat appearance, 18 to 25, fast and accurate in figures, for office position. Small salary to start. Apply 635 W. Colorado Blvd., Glendale.

STENO.-BILLER	$80-$90
BEGINNER STENO.	$65

515 Merritt Bg., 307 W. 8th. (Agy.)

STENO., young ... $125. OCCUPATIONAL SERVICE BUREAU (Agency.) 412 Western Pac. Bldg.

Business Training Courses—10½-A

MEN WANTED NOW. For Vitaphone, Movietone, radio in all its branches. Positions waiting. Day & evening classes. Easy terms. START TRAINING NOW. RADIO COLLEGE OF CALIF. 921 W. 6th. Open eves. VA. 0902.

$1700-$2100 clerk, carrier, exams. about Feb. 16th. For preparation see Mr. Ward, 1609 W. 9TH ST.

Salesmen, Solicitors —10-B

SALESMAN WANTED. Lincoln Mortgage Company has splendid opening for aggressive young man who is accustomed to larger-than-average earnings. Prefer a man with knowledge of real estate values. The position is in the financing, designing and home building department, selling a complete service to the vacant property owner. Millions of dollars worth of Lincoln-Built homes have been sold under this method, the most successful of its kind in Southern California. Write for appointment, stating qualifications. Address H. box 139, Times Office.

CAN YOU MEET OUR PATRONS? Present opening for potential executive in this well established business concern is due to the expansion of several departments. The remuneration is in accordance with the good standing & character of the man wanted. Must be over 25 years of age. No applications considered after 5 p.m. Monday. Please do not phone or apply after that time. For appt., phone TR. 2864 or for interview. MR. HAYDEN, 827 Roosevelt Bldg.

BUS CAPTAIN & BUS SALESMEN. Private car men. Big new deal opening up. STUDIO CITY HEIGHTS. Over million dollars of highly improved business and residential property for sale. Liberal commissions. ...

SALES EXECUTIVE

Salesmen and Beginners

Salesman ... KEMPER RADIO CORP. 1236 Santee St.

SALESMEN

MEN

Mortgage & T.D. Salesmen, Lease & Rental Man

District Managers

WANTED—HELP—Male

Salesmen, Solicitors —10-B

MEN WANTED AGE 25 TO 75. MEN—ABLE MEN— BETTER MEN THAN THE MAN'S NEIGHBOR— MEN WHO CAN SELL A REAL MONEY MAKING DEAL— A DEAL THAT IS HONEST— THAT IS BACKED UP BY HIGH IDEALS AND ACTUAL PERFORMANCE— WHERE EVERY INVESTOR GETS HIS MONEY BACK PLUS 7% FIRST—AND THEN DIVIDES THE PROFITS— BIG PROFITS—50-50 WITH A SUCCESSFUL CORPORATION— A CORPORATION THAT BELIEVES AND PRACTICES THE GOLDEN RULE.

A genuine opportunity for men & women who realize that the rainbow only comes after the rain.

Real people who are willing to work to show REAL PROFIT.

Some of our people make hundreds of dollars weekly.

OTHERS QUIT QUICKLY

If you seek A PERMANENT HIGH CLASS CONNECTION with the Builders of a Bigger and Better Hollywood And are willing to work, call Tuesday nite at 7:30. 614 Guaranty Building, Hollywood.

P. S.—The Doors WILL CLOSE PROMPTLY AT 7:30 on Tuesday evening. If you want to see me about this before that time, call GLad. 1065 for appointment. Ask for Mr. Moyer.

SALESMEN WANTED. If you present a neat appearance and have a clean record—we want you. Provided

1. That you have an earnest desire to make a permanent connection where your efforts will be well rewarded.

2. That you will appreciate working for a firm that has a name and reputation for integrity and fair dealing and will do all in your power to uphold this good name.

3. That you are willing to follow our sales instructions, which will make your earnings start immediately.

Not stocks, bonds nor lots. Previous experience is not necessary.

Apply: Second Floor 740 SO. BROADWAY or Suite 220, Hollywood Western Bldg. Cor. Western and Hollywood.

SALESMEN—

Dickinson-Gillespie Corporation ANNOUNCE THE OPENING of a new sales division for CLOSE-IN PROPERTY. WE WILL PLACE A FEW Salesmen With Cars, Division Managers, Solicitors. TOP COMMISSION. EVERY CO-OPERATION. A real opportunity to make a good connection in this large, successful organization. SEE E. C. PHIPPS AFTERNOONS ONLY, 1-5 P.M. 559 S. FIGUEROA ST.

WANTED AN EXPERIENCED MATTRESS SALESMAN. ONE WHO HAS COVERED CITY & COUNTRY. MUST HAVE CAR, EXPERIENCE AND RELIABLE CITY REFERENCE. ADDRESS J, BOX 252, TIMES OFFICE.

Salesmen. EXPERIENCED. Good Personality FOR OUTSIDE. $60 Weekly and Over. 610 Chapman Bldg. 756 S. BROADWAY.

Salesmen & Saleswomen. Employed or unemployed. If you have ability & are ambitious to raise yourself to the top of your chosen profession, attend our free lectures on salesmanship. Position guaranteed with arrangement for drawing account to those who take advantage of this offer. First lecture Jan. 28, Monday, 8:30 a.m. sharp. Room 1129, 650 S. Spring St.

SALES ORGANIZATION OR SALES MANAGER WITH Crew of Salespeople

Insurance Salesmen

Private Car Salesman

MEN

WANTED—HELP—Male

Salesmen, Solicitors —10-B

SECURITY SALESMEN. This corporation needs the services of high-caliber, clean-cut security men. Our 1929 campaign is under way. The company paid 200% in cash and stock dividends during 1928.

Read below, then affiliate yourself with the biggest and fastest selling project of its kind in Southern California.

—Regular monthly dividends now.

—1928 business in the millions.

—Enthusiastic stockholders.

—Thousands of local boosters.

—Hundreds of written indorsements.

—A steady stream of red hot qualified leads.

—Top commission.

—High-class direct mail and energetic office co-operation.

—Sales running thousands a day.

Here is an unusual opportunity for high-class men. This firm has built a reputation for integrity and if you are a "high grader" do not call. If this truthful ad appeals to you, see us immediately at Suite 516, 704 S. SPRING ST.

ELECTROLUX Is Expanding. Commencing operations on Pacific Coast on Sept. 10, 1928, coming direct from the East, where in the past 3 yrs. we have established over 30 branches in the principal cities, also coming from 44 other countries where we are dominant in our particular field, we have made such tremendous strides that San Francisco, Portland and Oakland have now been opened and Pasadena is to be opened shortly.

We have the entire Pacific Coast territory to open up within the next year and need 50 men of vision and responsibility. The men selected to fill positions open will be given an intensive training in our methods and policies of operations and will receive splendid incomes in commission & bonus during their training & qualifying period.

Inasmuch as we stand alone on our particular field we cannot get experienced men but must train men in our own methods.

For the present we are only interested in men permanently located in and around Los Angeles.

Those who apply for personal interview 9 to 12 a.m. will be able to start work immediately if they qualify.

413 CHESTER WILLIAMS BLDG. 215 W. 5TH ST. ASK FOR PERSONNEL MANAGER.

MEN—

Permanent Position. A 60-year-old corporation with assets of more than $100,000,000 has decided to engage a few special representatives in Southern California. Applicants should be between 23 and 45, keen for hard work that pays from $200 to $750 monthly (some are earning much more,) and possessed of special qualifications, capable of developing into superior salesmen. Special course of instructions should your application be approved after careful investigation. Apply in own handwriting, giving age and general experience, if married, residence last five years, present address and telephone number. References required should your letter be considered favorably. Address Robert P. Freeman, Box 950, Station C, Los Angeles, California.

SALESMEN who want a good job with a reliable company, where there is lots of chance for advancement. ANSWER THIS. WE ARE EXPANDING A NEW IDEA which we have proven during two years of successful business. We are the outstanding firm in our line. Backed and owned by a large group of best known Los Angeles financiers and business men. Not a scheme—not a promotion, no stock to sell. Real sound business and no limit to demand. Our men have made over $400 per month since starting. If you are looking for a substantial connection and are willing to follow instructions and work, call for appointment, 6560 HOLLYWOOD BOULEVARD, street floor.

RELIABLE TRUSTWORTHY MAN. Old established local firm desires the services of a man, 25 to 40, for sales work. Must know city, be reliable, industrious and furnish references. Weekly salary. Apply 320 Story Bldg., 11 to 12 and 2 to 4. No other time.

Promotions & Expansion. Have made available positions with large corp. in its special ADVERTISING DEPT. This work necessitates meeting the public, but is not soliciting. Wonderful chances for advancement. Liberal Drawing Account. Apply at once to one of the FOLLOWING OFFICES. Mr. McLean, 1701 So. Grand ave., L. A. Mr. Gannon, 424 Guaranty Bldg., Hollywood ...

Salesmen and Beginners

A MAN WANTED

SALESMAN

I Need An Assistant

SALESMEN

WANTED—HELP—Male

Salesmen, Solicitors —10-B

SELF STARTERS. Out of 10 leads, you can bet on 7 prospects and 3 sales. Should pay you over $200 per week. U. S. Natl. handles all money. All the leads you can work, get in on the cream. Call before 12 noon at 712 Pershing Square Bldg., 5th & Hill.

SALESMEN to solicit accounts for collections. High-class work. Must have strong personality. Good commission. Call RM. 619, 145 SO. SPRING ST. bet. 9 & 11 a.m.

THREE salesmen for special work with established house. Good opportunity. 206 S. Spring. Rm. 237.

Trades —10-C

METAL FINISHERS, SEWING MACHINE OPERATORS, ROUGH STUFF RUBBERS, CUSHION MAKERS, DING MEN, DOOR FITTERS AND HANGERS, HARDWARE MEN, BODY BUILDERS, FRAMERS, PANELERS, STRIPERS, BACK HANGERS, POLISHERS, SANDERS. Work on piece work. Both night and day shift. Employment Office open until 9:00 P.M. WILLYS-OVERLAND PACIFIC CO. East of Maywood. P.E. Whittier car passes plant.

CUTTER. THOROUGHLY EXPERIENCED ON BETTER LINE SILK DRESSES. PHIFFER'S. 834 S. BROADWAY, 11TH FLOOR.

WELDER on ornamental iron; very fine work. Call 766 Gladys ave., Monday morning.

FIRST-class typewriter mechanic. TYPEWRITER INSPECTION CO., 325 W. 2nd st.

WANTED: Refinisher & upholsterer with tools, apt.-house job. 302 S. New Hampshire. Ring office bell.

TIRE shop for rent. Sell cheap or trade for ? 4321 KANSAS.

FIRST-class tool or instrument makers. 755 STEWART ST., Hollywd.

WANTED, wood worker good on comm'l auto bodies. 737 S. San Pedro.

To Learn Trades —10½-C

LEARN acetylene & electric welding, 6 D.C. mach. 12 acet. outfits. School of Welding. 7421 S. Alameda.

LEARN WELDING—Mack's School, 126 W. Washington.

Commercial Art Instructions—10-CA

AMATEUR ARTISTS. Unusual opportunity with the world's largest commercial art firm—MEYER BOTH CO — for spare-time training. All materials supplied. Call or write for free illustrated catalogue. STUDIO OFFICE, 916 W. P. STORY BLDG. 6th & Bdwy. Open eves. till 8.

SHOWCARD writing taught quickly in coml. shop. Earn while learning. Day or eve. 520 S. Broadway, Rm. 205.

Investment Required —10-K

NOW My Wife Has Left Me Because I'm in Love with my business and work nights. But I can get her back if I can get the right man in my business to relieve me of part of my work.

My business speaks for itself, no manufacturing, no risk, but I absolutely must get the right man in my business, because it is developing so well that profits loom up ahead more than I ever expected.

No experience necessary, but one who is willing to work one-half as hard as I do, an all-around business man, will qualify.

Prefer man who can handle the business end and act as treasurer, it is more the man than the money, but an investment of from $10,000 to $20,000 will be desirable, depending entirely upon the man.

Be prepared to spend enough time to examine the business thoroughly.

Answer in detail giving phone number. Address J. box 54, Times Office.

ACTIVE yng. man needed who will fit himself to become chief of field operations & grow up with business. $50 wk. to start. $1000 req. 1915 W. 64th st. YO. 2867.

MONEY FOR YOU AT HOME—Men & women can earn $15 to $25 a week in spare time writing showcards. No canvassing or soliciting. We instruct you & supply you with work. Write today. The Menhennitt Co., Ltd., 134 Dominion Bldg., Toronto, Can.

OPENING for yng. man to work in assembly plant and later have charge of plant. $50 wk. to start. $750 req. 1915 W. 64 st. YO. 2867.

MAN with $2500 for motion-picture business, chance for $100 per wk. Must be sincere and have good references. Mr. Morris, 6066 Sunset Blvd., Room 6.

CHRISTIAN business man or woman wanted to interview talent. Investment $200. Handle own money. Ask MR. ROSS, Suite 108, 861 Seward st., Hollywood.

SILVERWARE, dinnerware and toy salesman with car. Small deposit required. Exclusive territory. Call 6 to 9 p.m. 251 NO. BURLINGTON.

SALES manager, take good financial interest & full charge of our sales. Service Tire Co., 1957 S. Los Angeles st.

NEED a trusty man, old-estab. business. With some money, well secured. Draw $200 & income month. Ref. 355 S. Broadway, Rm. 201.

YOUNG MAN FOR BUSY AUTO SERVICE. Exp. unnec. if good worker. Can make $15 day. Sm. inv. TERMS. Owner at 817 SO. GRAND.

AUTO repair shop wants man handy with tools. Wond. opp. Estab. 8 yrs. Sm. inv. Owner, 600 N. Western.

ASSIST. pleasant bus. about $85 wk. Expr. unnec. if willing to apply self. Small Inv. Trial. 418 W. 9th.

HELPER auto service station. Exp. not nec. Opp. make $12 day. $150 req. for int. 416 W. 9TH.

WANTED—HELP—Female

WOMEN

EXTRA SPECIAL

WANTED—HELP—Female

Miscellaneous —11

PRIVATE SECRETARY ADVERTISING. Single woman with experience in advertising, publicity and sales work—preferably autos—can make good connection. Must have lived in L. A. at least two years; be neat, diplomatic in public contact, fast and accurate in typing, stenography and detail. Don't apply unless you understand advertising and sales work, can give the best of references and are willing to tackle a real job. Address H. box 136, Times Office.

WOMAN of unquestioned culture and refinement, 30 to 45 years old, high school or college education, for high class traveling position with liberal advance and railroad fare paid from start. Preference given to one who on account of financial reverses finds it necessary to enter the business world. No experience necessary as we give careful training. No investment required. Call personally 9 a.m. to 12 noon daily. No phone calls. Ask for Mrs. Armstrong, 542 So. Broadway, Suite 910-12.

LADY—IF YOU are a lady of appearance & personality, the dependable type, ambitious to be a success, we would like to have you call at our office & discuss the details of a position which is open at this time. Salary to be decided, depending upon qualifications. Ask for Mr. Loyed, 659 S. St. Andrews Place, 9 to 11:30 only.

HIGH school girl graduating in February planning college in fall. We have opening which will pay you $600 minimum by college opening. Will receive thorough training before actual start of work. Call Room 606, 117 WEST 9TH ST.

For Positions See GERTRUDE I. GEORGE, Founder and Director, Women's Service Department, Mercantile Investment Company, 1047 S. GRAND. Main Floor.

COOK, chauf.-gard., white	$175, R.B.
Comb. maid, girl's school	$50, R.B.
Girl to learn nursing	$40, R.B.
St. cook, 3 adults, out	$75, R.B.
Upstairs & serv., out	$50, R.B.

GREENE'S AGCY., 220½ S. Spring.

LADIES, make money at home, painting silk novelties for us. No exp. nec. Everything free except paints. Easy, Steady Work. Good Pay. E. MORIN, 122 W. 3rd st. Rm. 321.

WOMAN that has had business training to take care of office & small modern bungalow. One with small child preferred. Address J. box 226, Times Office.

YOUNG lady for special adv. work with Jardin de Paris Company. Will pay about $25 per wk. Apply rm. 507, Detwiler Blg. bet. 8 & 10:30 am.

LADY, neat appearing, refined, hrs. 10 to 4, not real estate or insurance; exp. not necessary. 1041 N. Las Palmas av., nr. Santa Monica Blvd.

LADY to take charge of rentals. Good proposition. Car nec. 2816 Hollywood Blvd.

WANTED—Woman not over 25. Apt. in exchange for service. Apply 5624 SANTA MONICA BLVD.

LADY to assist business college for tuition. Preferably school teacher. Rm. 502, 747 S. Hill.

LADIES (4) for 3 mos. spec. work. No exp. req. $5 day easy. Apply Rm. 313, 253 South Broadway, at 3rd.

Experienced MILLINERY SALESLADIES. APPLY I. MAGNIN & CO. MARYLAND HOTEL, PASADENA.

Dictaphone Operator

Trades —11-C

Commercial Art Instructions—11-CA

AMATEUR ARTISTS

To Learn Trades —11½-C

Household, Domestic —11-D

WANTED—HELP—
Female
Household, Domestic —11-D

NOTICE, We have moved
MRS. PATTEN'S EMPLOY. AGCY.
New address 321 West Third St.
301-304 Western Mutual Life Bldg.
PHONE FAber 3411.

Norweg.-Amer. Empl. Agy
Under new Norweg. management.
Exclusive Domestic Help.
101½ S. BROADWAY TR. 7764.

EXP. young maid for housework. Must know how to care for children, help with cooking. Good home, good salary. Holly. 1810 N. Cherokee. GR. 6986.

COOK, gen., $90; cook, serving, $90; German pref.; cook, gen., $80; cook, $80; many other domestic jobs, $65-$85. Call & let us place you. MUTUAL AGENCY, 406 S. Main.

COOK wanted. Young white woman. Positively must be 1st class & have local refs., good dispos. & willing to work. Salary $90. Apply 10-11 a.m. 725 S. LORRAINE.

RELIABLE AGENCY
TU. 5241
SOLICITING YOUR PATRONAGE
Domestic help in all branches.

DOMESTIC—For the best positions in Hollywood and Beverly Hills, see HOLLYWOOD PERSONAL SERVICE (Ag.) 6331 Hollywood Blv. Rm. 322.

WHITE woman, about 40, ed. home, pleasant surroundings, housework & some cooking, 3 adults, 2 employed. Small salary, call eve. 1753 W. 50 st.

COOKS, $100 to $125; 2nd girl, $75; gen. maids, good places, $65 to $90; mother's helper, $40-$50. Swed Agy. Room 210, 304 So. Broadway.

WANTED—In exchange for room, lady to assist elderly lady, 2 hours daily, with housework. 1582 W. 50th st. UN. 5114.

UNINCUMBERED middle-aged white woman for general housework, no cooking, no laundry, must have experience and references. OX. 5535.

PART-time school girl, assist with housework; room, board & some wages. RO. 4983.

MOTHER'S helper, white, care of children & assist with housework. No cooking. $25 mo. 134 N. Mariposa.

COOKS, butlers & 2nd maids. Prepare for better position. MELRUTH'S SCH. 1525 S. Westmoreland. BE.6277.

YOUNG woman for care of child & very light duties. $25 mo. References. OR. 8935. 341 N. Mansfield.

GIRL, white, Protestant, care of 2 children. Wallach, 608 South St. Andrews Place. WA. 1361.

GIRL as mother's helper. Stay on place. $30 mo. Only those interested call. OR. 1590.

NEED good 2nd maids, couples, cooks. Brown Emp. Agcy. 1414 Santa Monica Blvd., Bev. Hills. OX. 7131.

COOKS, couples, all domestic workers rely on Melruth Bev. Hills Agency. Courtesy at 421 Canon Dr. OX.8118.

GIRL, colored, must be neat, bet. 20-25, assist hswk., help take care 2-yr. child, good home. $35 mo. HE. 4045.

MAID for gen. housework. German or Swedish pref. $50. WH. 5776.

MOTHER'S helper, clean, reliable. Good home. $35. OR. 7895.

TRUST our judgment in selecting your help. MIRROR AGCY., OX. 9903.

HOUSEKEEPER—Must be good cook. Not over 45. Refs. DR. 4026.

COOKS, maids, couples, all nation. German Agcy., 406 S. Main. R. 236.

Professions, Vocations —11-F

REGISTERED NURSES
Desirable inst. positions open. Dr.'s & Nurses' Reg. Agcy., Ferguson Bg.

NURSES WANTED
CENTRAL REGISTRY & NURSES' HOME OF L.A. (Agcy.) 702 W. 17.

UNDERGRAD., osteopath specializing in foot correction. P.O. box 732 L.A.

Investment Required —11-K

ATTRACTIVE masseuse, small investment required to open first class massage place. OR. 5304.

WANTED—HELP—
Male and Female
Miscellaneous —12

HOME EXTENSION
WILL EMPLOY YOU
Make money by creating happiness. Co-operative work on group development. Call only at 12:30 daily. Mr. Sweet, 309 Arcade Bldg., L. A.

MEN of character, integrity, personality, with direct selling experience for bank work. Large earning possibilities. Permanent. 642 Chamber of Commerce Bldg. 9 to 12 a.m.

WANTED—
Agents and Canvassers —13

$250 month. Raincoats. All colors. Your choice, $2.65. Part time pays $2 hour. Complete line 60 patterns; newest styles. Outfit free. Write Comer Mfg. Co., Division B-1001, Dayton, Ohio.

ADDRESSING ENVELOPES at home, spare time. Earn substantial pay weekly; experience unnecessary. Dignified employment for honest, sincere persons. Marshall Co., 2032 Montrose ave., Chicago.

HAVE line of goods for which every man in America is a prospect. Can be handled with tremendous prof. by any man who can sell to men. $20 outfit free. Dept. 74, GOODWEAR, INC., 844 W. Adams, Chicago.

ADDRESSING envelopes. Experience unnecessary. Earn $15-$25 weekly during spare time at home. Dignified work. Diamond Pen Co. Dept. 8-R, East Chicago, Indiana.

1000 money making opp. from rel. firms. Copy free. Specialty Salesmen Mag., 603 Mather Tower, Chicago.

GOLD sign letters for windows; 500% profit. Free samp. Metallic Letter Co., 435 N. Clark, Chicago.

EMPLOYMENT—
Agencies —14

CALL OL. 4427 FOR ALL KINDS RELIABLE JAPANESE WORKERS.

WANTED—SITUATIONS—
Male
Miscellaneous —15

EXECUTIVE, many years' exp. mfg., mdse. & mail order. Interview will convince you of my ability, increase your profits. Address Y, box 541, Times Branch.

MAN, German, steady pos. Exp. painter. Do small repairing on buildings. Drive car. Refs. Address J, box 241, Times Office.

YOUNG man, 31, married, wants position as intelligent, industrious assistant with money for investment. Address J, box 98, Times Office.

MARRIED man, pleasing personality, handle scattered properties estate mgr. C.S. pref. Address J, box 177, Times Office.

VALET, butler, exclusive, strictly confidential, best references. Address J, box 64, Times Office.

COLLEGE boy wants eve., Sat. or Sun. work. Perfers service station. $10-$12 week. TR. 8491.

STUDENT, clean Mexican boy, wants place in home to earn bd., rm., $15 mo. Phone Monday, TR. 8491.

JANITOR will clean your place of business daily, anytime after 5 p.m. Work guar. HU. 7523-W. Call Harry.

MAN, married, wants job on chicken ranch, 15 yrs.' experience. EX. 5911 or call 1714 W. 86TH ST., City.

RESOURCEFUL M.E. Designing, research, shop work, patents. Phone VA. 6235.

YOUNG man wants janitor, office work, house-window cleaning, floor waxing. Refs. HU. 0845-M.

COMPETENT young married man, 21 yrs., wishes any kind position immediately. 1267 W. 39 Pl. TH.2966.

MAN, 30, wants any light work. Watchman pref. Have exp. gar., pool hall, cigars, etc. YO. 6576.

YOUNG man, bkpng., exp., read and talk Span. Anything. A. Monteith. MU. 2255.

MEAT cutter, exp., wants work, will go anywhere. Address J, box 208, Times Office.

YOUNG man wants steady work, do anything. Call Mayo. OR. 1584.

BAKER, pastry cook, first-class all around. MU. 6772.

YG. man, reliable, industrious, desires pos. learn trade or bus. AT.6047.

EXP. elevator man, local ref. White. DU. 9514.

COL. married man will work in apt. house in morn. for apt. AX. 2708.

YOUNG married man must have work. Will take anything. FA. 3688.

JANITOR, 12 yrs. exp., plumber and elec. Ref. Wife will help. AX. 2746.

AUTO WASHER, floor work, day or nite, sec. yrs. exp. DR. 0048. Apt. 5.

WATCHMAN, guard pos. Ex-officer. A-1 local refs. AT. 8757. Dawes.

17 yrs., H.S., colored boy wants work after school & Sat. MI. 3867.

MAN, married, carpenter or anything, must have work. YO. 9664.

GUARD or watchman. Morgan, Weldon Hotel, Maple ave. Rm. 51, L.A.

YOUNG man 19 wants traveling position. Go anywhere. 501 N. Ave. 66.

Store and Office —15-A

$25 WILL be paid to anyone helping me secure an office position. Thoroly trained and experienced. A-1 references. Phone GLadstone 5983.

BLPR.-Typist, spks. English, German, French, seeks opening. Clean-cut, reliable, A-1 ref. Ask for HAUSER, TR. 8491.

YOUNG man bkpr., steno., exper. in office procedure. Would make excel. secretary. Address Y, box 361, Times Branch.

SPANISH English correspondent, 29 yrs. old, translate readily, accurately. Steno.-typist. HU. 6518.

MAN, 31, 5 yrs. experience in general contractor's office, bookkeeping and general office. DR. 8324.

ACCOUNTANT, full charge bookkeeper, highly qualified, seeks position. Hart, GA. 3907.

A-1 SHOE salesman & window trimmer in or adjoining Los Angeles. Address J, box 255, Times Office.

BANK teller or asst. gen. exp., want country bank position; best refs. Address J, box 181, Times Office.

PRACTICAL, efficient accountant, keep books part time, open, close books, prepare financial statemt. TU. 3385.

BANK EXECUTIVE. With 20 yrs. practical experience in all phases of banking, seeks new connection. Capable executive, branch manager, auditor, personnel manager or new business head. Protestant, age 40, married, property owner, pleasing personality & good appearance. Correspondence invited. Address J, box 110, Times Office.

YOUNG man, married, ambitious, college education, exp. managerial wk. Exp. R.E. & ins., familiar with export-importg., credits, adv., wants position promising future. Address X, box 484, Times Branch.

I WILL KEEP YOUR BOOKS PART-TIME. Am employed part-time by public accountant with whom I consult on your problems. Best and cheapest service you can buy. Phone O. E. RENNER, TUcker 7403.

DRAFTSMAN, mech. or map. Neat letter and tracer. Exp. U.S.C. senior student. Civil Eng. Age 27, wants ½ day work. Address H, box 97, Times Office.

YOUNG man, 26, married, exp. in accounting and bookkeeping, desires connection of responsibility with mechanical concern. BARRON. HO. 2020.

GEN. mdse. man, Spanish, exp. store management, merchandiser, adv., window trim, write cards. A1 ref. Go anywhere. Address J, box 128, Times Office.

COST ACCT. Employer, do you want to know the low down on your business. Can give daily report showing profit & loss, etc. Address J, box 207, Times Office.

PART TIME BOOKKEEPING. EXPT. ACCNT. THOMASON. WE. 1345.

BKPR., salesman, lumber, mercantile experience. HU. 1554-R.

TANGLED affairs audited. Tax service, 16 yrs. exp. Accountant. AT.9098.

HONEST young man (white) wants work, store. ORegon 7226.

GENERAL bookkpr. 10 yrs. exp. Perm. Address H, box 132, Times Office.

CLERK, reliable, with wide experience. CA. 1682. Appointment after 6 p.m.

BOOK-KEEPER, experienced accountant. Afternoons. ATlantic 0034.

Salesmen, Solicitors —15-B

AN experienced traveling salesman is looking for three or four good lines for Arizona. Address J, box 292, Times Office.

BUILDING supplies and specialties salesman and estimator wants connection. Box 196, Times Office, Pasadena.

CAN handle a good Novelty line or side line, selling to gift shops. B. KACHLEIN, 1144 Heliotrope Drive. 596-757.

MACHINERY, mech. equipt., salesman, long Coast exp., go anywhere. Address J, box 186, Times Office.

Trades —15-C

PRINTER-PRESSMAN
Wants steady sit. Go anywhere, country office exp. Wire PRINTER, 1349 S. Flower St. or Ph. WE. 4889.

WOOD pattern work. No overhead. Small wood or metal manufacturing or assembling at home. Box 38, Tujunga, Calif., or 331 North Pl., L.A.

BAKER, first-class on cakes, pastry & bread. Small quality shop preferred. DU. 1440.

CARP., $4.50 or con., A-1 all-around. Repairs or new; cem't & roofg., too. Guar. No job too small. WE. 0521.

PAINTER wants work. Will take anything of value as part payment. CApital 4185.

MILLWRIGHT, wood, iron, steam & gas. W. Lacy, Hoover Hotel, 611 E. 5TH ST.

PRINTER, compt. all around exc. linotype, 25 yrs. exp. Ref. A. LEE, Ford Hotel, 1002 E. 7th st.

ELECTRICIAN, 20 yrs.' exp., construction, estimating, maintenance. VINTON, 828 8th Pl. TR. 7381.

GERMAN electrician, 20 yrs. exp., wireman, fixture, motor or sign. CH. 5318.

CARPENTER, $5 day, finishing, repairs. WE. 7416. Staunton.

PAINTING, tinting, enameling, good wk., day or cont. $5 day. CA. 5557.

CARPENTER wants work, day or contract. WH. 6689.

COLLEGE boy as chauf., after 3 p.m. Excel. driver. GR. 4058.

A-1 CHAUF. & butler, colored, ten yrs. exp. Best of ref. HU. 1952-M.

PAPERHANGER & painter, cont., day, wk. Have tools, materials. DE.6598.

BAKER, SECOND BENCH HAND. GL. 0612.

PRINTER, 33, job and adv. exp. 5 yrs. in L.A. Mr. Shepford. TU. 1380.

CARPENTER wants work, $4.50 day. Beacon 0464. Painting and papering.

CHAUF. for salesman or fam., know city, State, go anywhere. ED.GA.1942.

ENGINEER, steam, electric refriger. license. L. A. refs. AX. 2915.

PAINTER AND DECORATOR WANTS JOB. $8 A DAY. WH. 9306.

POLISHER & buffer. Job shop exp. Walter, 2710½ N. Main.

FOREMAN, fur. finishing, wants pos. Address A, box 533, Times Branch.

PLASTER patching done. 1st class wk. Repairing a specialty. DE. 3637.

CEMENT FINISHER work by day or job. Estimates free. AT. 0612.

FOREMAN, carpenter, builder, expert mechanic, reas. Phone DE. 4766.

PAINTER, GOOD BRUSH HAND. $6 DAY OR CONTRACT. AN. 8756.

CARPENTER needs work. Repairs or new, $5. GArfield 0276.

PAINTER, neat, fast, own tools, with contractor, $5 day. Tel. RO. 5992.

PLUMBING, new work or repairs. Day work or contract. HU. 2736.

YOUNG man, 7 yrs. exp. job printing. L.A. ref. Take anything. DU. 7378.

CARPENTER, repairing, alterations. No job too small. Phone DU. 5308.

Chauffeurs, Teamsters —15-D

CHAUF., wh., yng., neat and courteous, 8 yrs. exp., 5 yrs. loc., 3 yrs. with one family, know city and Cal. Drive any high-grade car; state and city lic., best loc. ref. An interview will convince. Call H. Cole, BE. 8654.

Chauffeur, A-1 Refs.
Age 30, col. Will go out of town any time. Leave message with Mrs. Webster or Mrs. Lyon. WH. 6326.

CHAUFFEUR, young man, white, 7 years' local experience. Will do other work. Knows city and State. Go anywhere. Refs. Reas. wages. HUmbolt 6271-R.

FILIPINO chauf. with unif., exp. dr. high-grade cars; do hwsk., butler, wait on table; yrd. 6 yrs. in L. A. Best local refs. ME. 7669. Rm. 5.

CHAUFFEUR, now employed, desires change, by day, week or month. Your car or mine. Know So. Calif. DR. 2071. Apt. 110, ask for MEL.

CHAUF.-MECH., GARDENER; 38. WHITE. GOOD WORKER. REAS. WAGE. 10 YRS.' LOCAL REF. MUtual 3147. R. 314.

CHAUFFEUR, white age 30, drive any car, steady employ., priv. chauf., 10 yrs. L.A. & county exp. Best ref. Go anywhere. OR. 8080.

YOUNG man, competent, courteous, drives any make car. Will do other work. Alton, 592390.

CHAUFFEUR wants position. Good references, drive any car, go anywhere any time. Phone RO. 0105.

CHAUF., 12 yrs. loc. exper. Excel. loc. Ref. Young, white & married. OL. 9780.

CHAUFFEUR, Chinese young man, absolutely rel., 10 yrs. exp. on high-grade cars. A1 loc. refs. HU.8416-W.

EXP. chauf., houseman, English, 40. Has 8 yrs. 1st class local ref. Phone THOMAS, TU. 1753.

YOUNG chauffeur, col., good local ref., desires steady pos. HU. 6570-M or AT. 6353.

CHAUF., Filipino with uniform, very highly recm. 8 yrs. driving high grade cars in L.A. DR. 9732. Rm. 3.

EXP. chauf., houseman, English, 40. Has 8 yrs. 1st-class local ref. Phone THOMAS, TU. 1753.

CHAUF., lic., exp. Rel. Will stay if desired for less wages, good houseman, cars kept clean. Ref. AT. 7689.

CHAUF., mech., col., 9 yrs. one place, exp. road man, all parts U.S.A., go anywhere. HU. 1668-R.

CHAUFFEUR (white) 28, wants job, present employee leaving city. Highest references. EXpo. 3626.

CHAUF., col., all makes, no joy rider, will obey orders. 4 yrs. on last job. Own uniform. Best city ref. AT.0408.

SWEDISH chauf., 15 yrs. exp. on high-grade cars, 1st-class mech. Good local ref. DR. 2577. Apt. 107.

CHAUFFEUR, Filipino, 10 yrs. exp., L.A., good refs. ME. 5020. Apt. 6.

CHAUFFEUR wishes good steady pos. Ref. Ph. EM. 7889.

CHAUFFEUR & gardener, white, age 28, bank references. EM. 3087.

DRIVER wants evening work. Know So. Calif. Reference. GA. 4900.

COLLEGE student will chauf. p.m. or eves. $10 wk. TR. 8491.

COL. man wishes ½ day work morn. Driving or janitor. HU. 0560-J.

STUDENT will chauffeur or do housewk. for rm., board & sal. TU. 4095.

FILIPINO exp. chauffeur, houseman. Best refs. Box 1352, Sta. "C," L. A.

FILIPINO chauf., valet, uniform. Ref. Pref. hi-class cars. Paul, OX. 4036.

CHAUFFEUR, age 25, single, go any place. City ref. Mr. Jones. GL.9539.

EXP. COL. HOUSE MAN & CHAUF. CAN COOK. AX. 5529.

CHAUFFEUR, colored, neat appear. A-1 ref. Do housework. HU. 4009-W.

EXP. Filipino chauf. Uniform, hswk., gardener, loc. ref. ME.8373. Rm. 202.

A-1 chauffeur and butler, colored, 10 yrs.' exp. Best of ref. HU. 1952-M.

CHAUF.-hseman, wishes pos., ref. by Mr. Frank Meline. HU. 8250-J. Chas.

Hotel, Restaurant, Club —15-E

HOTEL night clerk, experienced. Good references. ME. 1785.

Professions, Vocations —15-F

MALE nurse, special nursing, mental cases or invalids. Bathing & massage in your home. Graduate mechano-therapist. Have new Willys-Knight sedan for occasional drives. HO. 2237.

MINING man and engineer, competent to take charge of any branch. Open to position. 9705 S. San Pedro. YO. 8861.

Farm and Garden —15-H

EXPERIENCED gardener. We do any work for garden, rake up lawn or trimming, for reasonable price. Fancy work. Frank Nishi. Call Tel. evening only. UN. 7203.

FIRST class Japanese gardener, either take garden or new contract. Have good refs. Call Frank. DR. 6747. 966 Dewey Ave.

EXPERT gardener, 15 years' experience, wants pos. on private place. First-class refs. MEtropolitan 0355.

POULTRYMAN, gamekeeper, life exp. English, 7 years local. Refs. Married, 2 infants. 1112 BALLONA AVE.

FRUIT TREE PRUNING EXPERT—Citrus, deciduous, roses; work guar. Small or large jobs. EM. 3623.

POULTRYMAN, exp., desires pos., can take entire charge; good worker. R. Gordon, 1702 Erie st., Long Beach.

TREE expert, trimming, surgery, dangerous trees taken down. Call Massa. Sterling 4339, PASADENA.

PRACT. gardener, 15 yrs. in Cal., thoroughly capable, go anywhere. Address A, box 502, Times Branch.

TREE and shrub specialist, pruning and surgery. Dangerous trees topped or removed. CA. 2340.

EXP. Japanese gardener wants work. Call ANgelus 5477.

YNG. man wants work with gardener or on ranch. Sml. wages. AT. 5831.

PLACES fixed up, lawns raked, seeded, fertilized. Pruning. RO. 0810.

House Servants, Caretakers —15-J

JAPANESE desires to take entire charge of gentleman's place, good cook, or chauffeur, expert in family, references. MATSURA, BE. 3365.

JAPANESE, excellent cook or baker, wants 2, 3 hours any kind work after 6 p.m. Address J, box 136, Times Office.

STUDENTS, Amer. & Filipino, want work for rm. & board & small pay. Houseboy, jan., kitchen work or servant. Call Mr. Bay, AX. 9061.

JAPANESE A-1 cook and valet. Take entire charge of gentleman's place. Good housekeeper, trustworthy, best city references. VA. 9782.

KOREAN wants permanent job. Half-days. Will do anything. Good driver. Apt. janitor pref. Phone before noon. FAber 0428.

COL. man as chauf., cook, good houseman, local ref. HU. 7191-R. Last place year.

FILIPINO cook and houseman, reference. Phone MEtropolitan 8141, Apt. No. 2.

YOUNG Chinese boy, good cook, can drive car, small fam. pfd. Best city ref. Ph. ME. 4743. Apt. 6.

JAPANESE cook wants position, cook or general hswk. F. Fukada, 754 E. 14TH.

COOK, 37, European, trusty, go anywhere. Address J, box 236, Times Office.

EXPERIENCED Filipino cook, butler and chauffeur for small family. $100. Address J, box 124, Times Office.

FILIPINO schoolboy & cook. Call Saturday & Sunday. MEt. 7669. Rm. 8.

PRES. employer wants to place hse. boy, can drive car. $60 mo. OR.9413.

CHINESE cook for private family. 302 Marchessault st. MUtual 1642.

JAPANESE schoolboy wants work in family. VA. 0607.

FILIPINO, exp. cook and housewk. with ref. MU. 0662. Rm. 29.

FILIPINO exp. cook, hswk., private family. Good ref. Rm. 28. ME. 5419.

A-1 COOK, city references. ME. 3705. Filipino boy.

YOUNG Chinese, good cook, 16 years' exp., wants pos. in family. MU.9011.

MAN, 46, reliable, wants position as caretaker. Ph. Lawrence. WE. 6842.

JAPANESE school boy wishes position. VA. 6624.

EXP. janitor & watchman, 45, white. A-1 local references. AN. 4636.

FIRST-class Chinese cook wants position in private family. HU. 3296-R.

CHINESE cook wants job in city or country. MU. 3649.

JANITOR, porter, experienced, honest, dependable. A1 refs. HU. 1735-M.

COOK, housework, young man wishes pos. L.A. refs. Gill. HU. 6263-W.

FILIPINO cook, experienced, also experienced chauff. ME. 6970.R.405.

VALET, butler, waiter, willing to cook, can do anything. HU. 5561.

JAPANESE student wishes job in sml. fam. Refs. OL. 6376, after 4 p.m.

Painting, Decorating and Carpentering —15-K

Painting and Printing
by fast, young, reliable man. Hour or contract. Neat work. Ph. MUtual 9714.

CARPENTER work by day or job, expert on altering and repairs; gives estimate or draw plans. DE. 2422.

STUCCO WATERPROOFING
PAINTING, PAPERING, ROOF REPAIRS. PRICE ½. VE. 0726.

CARPENTER needs wk. $5 day or cont. New or old repairing a specialty; also painting, wk. guar. CH.0141.

PAINTING, tinting, reliable service. Prices reas. RO. 6737.

INT. dec., paperhang., enam., paint. Price right. OL. 3364.

RMS. tinted, $1.50 up. Painting and paperhanging, est. free. CA. 7707.

PAPER hanging, painting, decorate, repairs, all work guar. GA. 9316.

PAPERING, painting, calso. Low fig. Want wk. Refs. Go anywh. CH.4681.

PAINTING, papering, tinting. Guar. A-1. Lowest prices. OL. 0301.

PAINTING, day or contract, $4.50 per day this week. Ph. DR. 3975.

PAINT, tint, papering, no job too small. I do as you want it. TH. 4938.

PAINTING, paperhanging; w. paper whisale. Your time. 29 stk. AX.8984.

PAPER hanging, 25c per roll. Painting, etc. Good work. WE. 6834.

PAINT, paper or tint, $2.50 room up. McCoy, WE. 5431. AT. 0737.

TINTING & paperhanging, 25c per roll & up. RO. 0528.

PAINTING, paperhanging, tinting. Very low prices. DRexel 6807.

CARPENTER, cement, painting, $5 day or contract. OL. 2469.

PAINTING, papering, lg. & small jobs. Winter rates. Est. free. AX. 9349.

YOUNG man, general carpenter and painting. Ph. for estimates. VE. 2413.

PAPERING, paint tint, low figures. Need work. Go anywhere. FI. 1829.

$5 WILL paper or paint room. Work guar. Immed. service. DR. 1992.

Day Work —15-L

FLOOR & FURNITURE POLISHING, KITCHENS, WOODWK., CLEANED, WINDOWS WASHED. AMERICAN, YOUNG, WHITE, FAST, RELIABLE. WORK TODAY. REFS. RO. 9473.

STAR JAPANESE DAY WORK
House cleaning, gardening help, etc. Phone OL. 0604.

HOUSECLEANING, floors polished and windows. Ref. Norcross. MU. 3564.

WINDOW cleaning, housecleaning, flrs. cleaned and polished. WE. 5672.

COL. man wants rubbish to haul and yerds to clean. AX. 7995. AX. 0627.

DAY work, windows cleaned, floors pld. Yng., white, work today. EX. 8438.

WANTED—SITUATIONS—
Female
Miscellaneous —16

APT. OWNERS TAKE NOTICE
For efficient managers, assistant managers and hostesses, call VA. 9778. Miss Hamilton, charge of contact dept. Co-operative Apt. & Hotel Assn., 821 WEST 8TH ST.

GIRL emp. will stay with children eve for room & board. Address A, box 496, Times Branch.

REPORTER
All-round experience California. Address A, box 529, Times Branch.

YOUNG woman wants work caring for children, companion to eld. lady. 315 N. Rural Dr., Monterey Park.

GIRL, yng., desires evening work, pref. Hollywd. Can do typing. GL. 1182 bet. 9 and 5.

YOUNG Spanish lady wants work on family sewing or fancy needlework. 273 E. Vernon ave.

YOUNG woman, unincumb., will manage apt.-hse. or ct. for apt. and small wages; exper. Refs. EX. 8125.

EXPERT Swedish masseuse, specialist reducing & rebuilding, wants work. OR. 5304.

APARTMENT or court management. Full charge. Experienced. References. HE. 0810.

ELDERLY woman wishes to care semi-invalid, good dietitian and cook. EM. 3482.

CHILD'S nurse or governess. Ex-teacher, capable taking full charge. Local references. MISS ENGEL. HU. 2076.

REFINED lady with pleasing personality, wishes position as apt. house manager. Has good refs. GL. 8392.

EXPERIENCED manager, unincumbered for 1st class apt. house. Los Angeles refs. Ph. FI. 1605.

REF. exp. young woman with hosp. training des. care of invalid or home. A1 cook. DR. 2014. Apt. 105.

MANAGEMENT of apt. or court by mother and daughter. Experienced. Call between 10 & 2. HE. 0760.

EFFICIENT beauty culturist, young & intelligent, wants personal attendant's work. Permanent. AT. 5758.

CULTURED lady to read for the elderly or convalescent. Address J, box 250, Times Office.

CHILDREN cared for by hour in my home or yours; best refs. 35c hr. 1348 Harcourt ave. WH. 6819.

PRIMARY & intermediate teacher spending yr. here will do priv. teaching. Good ref. GA. 0560.

REFINED young lady will render eve. steno. services for room rent. Address Y, box 343, Times Branch.

GIRL, 18, reliable, wishes to care for children days in her home, reasonable. Huntington Park. DE. 1637.

PRAC. nurse or companion, middle age. No maid jobs. AT. 8878.

EXP. col. woman wants ½ days by week. AX. 5529.

WANT kitchen work in restaurant or lunch stand. Phone AN. 0834.

MGR. of apt.-house, experience and references. Call WA. 9691.

YOUNG woman, companion to lady. Address J, box 176, Times Office.

POSITION AS COMPANION-NURSE; PERSONALITY. REFS. CA. 4790.

COMPANION, reader, or secretary, hour, day or week. GR. 0200.

REF. lady, companion-nurse to eld. person or semi-invalid. 598039.

BY woman 2 or 3 offices to clean, furn. own materials. DE. 4468.

CHILD'S nurse, from 2 years up. Experienced. References. FA. 5072.

LADY, capable mgr. or assistant in apts. or courts. Refs. RO. 0433.

WILL care for children, 25c per hour. Call mornings. DR. 3747.

REFINED lady with 2 children, ages 12 and 9, would like care of small home for couple or lady employed in exchange for room & board. Address A, box 564, Times Branch.

A lady alone, 10 years with one firm, wants position. Experienced in management of hotels, apartment house or bungalow court. Best references. MU. 0805. Apt. 18.

EXP. woman desires position as working manager, housekeeper, hotel or apt. in or out of city. AT. 7779. Apt. 103.

MANAGEMENT of apt. house or bungalow court by married woman with husband and grown son. Address H, box 51, Times Office.

COMPANION or housekeeper position wanted in modern refined home, by Protestant American. Best references. Address J, box 224, Times Office.

LADY accustomed to own home desires position as companion-helper in congenial home. C. S. preferred. Address A, box 523, Times Branch.

PERM. pos. care of elderly or semi-invalid by exp. intelligent desirable woman, last place 2 years; $40 mo. Address A, box 534, Times Branch.

YOUNG lady of intelligence would like to lavish her kindness on an invalid, salary no object. Address J, box 99, Times Office.

YNG. lady stdnt., daught. Presby. clergy., asst. mother pt. tm. Excel. with young child. Skilled driver. Address J, box 180, Times Office.

LADY of culture wishes position as companion to elderly person. Willing to travel. Ref. req. Address H, box 18, Times Office.

RESEARCH secretary by young woman with M.A. and college teaching experience. Address A, box 545, Times Branch.

COMPANION to invalid, can sew. Willing to travel. Care of child or housekeeper for one. Ref. HU. 4532-W.

YOUNG woman desires position in motherless home of refinement. AN. 7274.

REL. woman with 3 yr. old girl will look after child or children during day. OL. 4503.

LADY will drive or do secretarial wk. 5-12 p.m. $20 week. WE. 9070 Mon.

CHILDREN cared for in your home or mine, evening. Ref. MUtual 5855.

2½ YRS. hosp. train. Will care for sick or invalid. Dr. refs. AT. 9169.

LADY, exp., hotel & apt. hse. mgr. Good refs. OR. 3018.

TRAINED nurse, care children in her home. Best loc. Ref. CA. 7662.

QUIET, refined lady desires position as companion or sec. 9 to 2. DU.2028.

NURSERY governess, competent, kind, trustworthy, best refs. OL. 8330.

YOUNG lady desires work. Dentist's assistant, anything. AT. 8622.

COMPETENT child's nurse, Swiss, hr., day or mo. 35c hr. ME. 3093.

REF., exp. woman will care for children by hr. Refs. HE. 1473.

YOUNG woman empl., wants work eves. for rm., bd. HE. 8180.

LADY will care for child or invalid by the hour. Refs. AT. 6963.

Store and Office —16-A

BOOKKEEPER & stenographer, twenty-five years eastern & local experience, all kinds office work. C.S. preferred. Address J, box 151, Times Office.

WOMAN with tact, experience, academic and business training, capable of handling correspondence, desires position as secretary. Address J, box 125, Times Office.

CAPABLE business woman desires position with auto finance co. Thoroughly experienced in all departments. Address H, box 17, Times Office.

WOMAN, experienced in hospital, bank & general office work. Wants pos. good driver. Will act as secretary to elderly woman or couple. A1 refs. Ph. HE. 4871.

ADVERTISING
Copy writing, lay-out. Local experience.
Address A, box 541, Times Branch.

YOUNG woman, good personality, excellent telephone voice, wants position as receptionist or secretary. 6 yrs. bus. exper. Call WY. 2834.

BOOKS KEPT, CLOSED FOR YEAR BY ACCURATE WELL RECOMMENDED PART-TIME SERVICE. REFS. 590-044. VA. 2936.

STENOGRAPHER, typist, receptionist, desires ½ day or full day office position. $6 to $18 week. WE. 8066.

STENO., exp. in Bev. Hills real estate & rentals, want ½ day pos. or all day, mod. sal. & comm. GL. 1725.

EXP. insurance woman, life, A.&H., fire, desires position in general office work. Ph. OL. 1523.

BKPR.-typist, 25, single, 8 yrs. L.A. handling heavy books. Exp. cashier and switchboard. EM. 9094.

BOOKKEEPER, accountant, fin. stmts. A-1 refs. 10 yrs. local exp. executive, capable. AL. 6054 or VE. 1555.

BKPR., exp., would like part time work, afternoons preferred, can furn. best of refs. FI. 1627.

SECT. private exp. Good disposition, yng., nice appearance. Call Sun. or eves. WA. 5574.

STENOGRAPHIC position, 3 yrs. experience, efficient P.B.X. operator, moderate salary. CH. 3201.

STENOGRAPHER, experienced, local references. No bookkeeping. Moderate salary. TR. 5121.

SECRETARY, capable executive, steno., bkpr., 8 yrs. legal, R.E. & inv. Loc. refs. Miss Gunn, Apt. 109. GL. 5131.

EXPERT steno.-notary desires work; 10 yrs. experience. Moderate salary. WE. 1716.

B'KEEPER, typist, 7 yrs. exp. Depend. Trial bal. Full chg. 129 E. 5 st.

EXP. typist desires ½-day pos. or will take work home. Reas. DU. 9421.

BUSINESS girl wishes evening work for room and board. OR. 1590.

EXP. efficient steno., ability and initiative. Local refs. WA. 6998.

STENOGRAPHER, general office, ½ day. HU. 1855 or AX. 9616 eves.

STENOGRAPHER, experienced, desires position. Call evenings. HO. 3671.

BOOKKEEPING, acct. & audit. Day, piece or job. Reas. 595-091.

STENO.—Efficient, diligent worker. College education, exp. BE. 0225.

TYPIST, office attendant, seeks ½ day work, $6 wk. TR. 8491.

BKPR., cashier, office clerk. Business exper. Part time work. GL. 7486.

STENO. & ASST. BKPR. 5 yrs. experience. M. Renolds. DR. 8299.

GIRL, 20, gen. office work, exp. file clerk, typ. Call aft. 10 a.m. RO.9408.

P.B.X. EXPERT. BEGINNER TYPIST. YORK 9771.

EFFICIENT secretary, stenographer, well bred, well educated. DU. 6494.

STENO., bkpr., young, exp., but willing to work way up. DR. 4689.

P.B.X. operator & typist, 10 yrs. exp., wants position. DR. 8941.

STENO.—Mature, capable. ½ days. Address J, box 253, Times Office.

BKPR.-typist, full chge., efficient, 7 yrs. loc. exper. Refs. DU. 5625.

GIRL, experienced switchboard, typist, desires position. AX. 3706.

STENOG., efficient, college educ. 4 yrs. secretarial experience. OR. 2968.

SECRETARY, steno., 7 yrs. exp., legal, oil, R.E. Desires pos. DU. 4526.

RECEPTIONIST, good typist, wants ½ day work. $6 week. TU. 2580.

BOOKKEEPER & typist, exp., take full charge; exc. refs. DR. 4458.

SECY.-steno, exp. all kinds office wk. Desires light pos. EX. 0436.

EXP. steno., temp. work, any length of time. BE. 9100 aft. and eves.

STENOGRAPHER wishes evening wk. 2 or 3 nights a week. AX. 4671.

STENOGRAPHER, experienced, desires permanent position. MU. 8064.

Saleswomen, Solicitors —16-B

ATTRACTIVE, excel. saleslady, demonstrator, desires connection estab. firm, car, will travel. TR. 4701, r.411.

SALESLADY in drug store, 10 years exper. Ph. AT. 5190.

Nurses —16-C

NURSE, kind, capable, good cook, ready for case. Invalids, convalescent or elderly person. Refs. FAber 3023.

REFINED, middle-aged lady, practical nursing, care of children or light housework. VE. 2964.

NURSE, pract., capable. Prefer inv. or conv. case. $15 wk. AT. 0235.

NURSE, practical, any case, mild, mental, chronic. Dr.'s refs. MU. 4692.

COMPANION or nurse. Drive a car. 866 W. FLORENCE AVE. TH. 5861.

COL. prac. nurse, exp., eld., conval., inval. Gd. ck. Day or wk. HU. 3417.

PRACTICAL nurse, good dietician and cook. Hosp. exp. $20 wk. GA. 0871.

BOARDING or rest home for elderly or anyone ndg. little care. UN. 8570.

NURSE DESIRES POSITION. ALL CASES TAKEN. ME. 8383.

IDEAL home for convalescent, aged or chronic. AL. 5408.

NURSE wishes employment, day duty pref., hospital training. GR. 2287.

NURSE wants position. Will go out of town. Prefer long case. VA. 8958.

PRACTICAL nurse. Moderate salary. References. DR. 7932.

PRACTICAL nursing, thoroughly experienced, best of care. TH. 8837.

EXPERIENCED practical nurse wishes permanent position. OL. 7873.

PRACT. nurse, exper., day or week. Phone FAber 1593.

NURSE, hosp., exp. Pleas. personality. Loc. hosp. ref. No child. EX. 7803.

PR. nurse, best references, Catheter work, male or female. Ph. DR. 7833.

MIDDLE-AGED, undergraduate, best local M.D. refs. OR. 6038.

EXP. practical nurse. Ref. Good cook. Home nights. AT. 8072.

NURSE, prac., efficient, diet. da. or night duty; refs., reas. AX. 0681.

WILL give gd. home to elderly people or semi-invalid. Nurses care. CA.3924.

NURSERY governess, child's nurse, kind, cheerful. Best city ref. OL.8330.

EXPERIENCED C.S. nurse owning beaut. home will care for mild mental or elderly case. Best refs. Address Y, box 340, Times Branch.

TRAINED nurse will take patient in her new home. Sunny, private room. Best care. OR. 3914.

TRAINED nurse, 5 yrs.' hosp. exp., gd. masseuse, invalids or convalescents. $6 day. Home nights. GR.0239.

PRACT. nurse wishes patient in quiet home. Will do housework. OL. 2457.

NURSE wants nursing for few hours daily or evening. 597-216.

CHILD'S nurse, ref. German, exp. Ref. Address J, box 184, Times Office.

NURSE, exp., reliable, hospital trained. Mod. rates. Refs. HE. 6921.

PRAC. nurse, assist hswk., good cook, mod. sal., adults, good ref. MU. 5141.

NURSE ready for case, regular or by day or hour. MU. 4692. GA. 1431.

Housekeepers, Domestics, Cooks —16-D

COMPETENT young white woman wants general housekeeping, plain cooking. Go home nights. East and North Hollywood preferred. Address H, box 169, Times Office.

COMPETENT refined lady wishes position as child's nurse, upstairs, or 2nd work, ref. Gd. salary expected. TU. 4857.

HOUSEKEEPER desires position as cook in private home. No other work. $16 per week. Call between 8 & 10. ME. 6740.

YOUNG woman, employed, will exchange her services in the evenings for room & board. Address JJ, box 495, Times Branch.

HONEST, reliable widow, 40, wishes position as housekeeper. Plain cook. Fond of children. Can take charge. Go anywhere. MEt. 1668.

YOUNG lady 25, reliable, as housekeeper in motherless home where she can take young daughter. Address J, box 298, Times Office.

COL. girl wishes ½ day work with movie people, $15 and car fare. No Sunday, or 2nd maid. Ref. Phone AT. 8702.

HOUSEKEEPER, general, good cook, pleasing personality. City refs. $18, 6-day week; $20, 7-day week. Phone GA. 3275.

HSKPR. to mid. aged couple, city or suburbs. Can take charge, prepare good food attractively. Local & State ref. Phone Monday, HE. 8631.

PHONE TR. 8091.
FOR GOOD DOMESTIC HELP
MUTUAL AGENCIES

EFF. colored woman desires pos. pers. priv. maid or motherless home. Qualif. manage. Gd. refs. WE. 8701.

ELDERLY woman, assist or light hskp. in small family adults. Address J, box 148, Times Office.

HOUSEKEEPER in a motherless or a widower's home. Competent. Address Y, box 303, Times Branch.

COOKING ONLY, BY SCANDINAVIAN COOK IN ADULT GENTILE FAMILY. $100. MU.9918. RM. 304.

LADY, capable, white, 28, wishes cleaning, can serve & assist cook. 50c an hour. EX. 1632.

YOUNG housekeeper, private home. Adults. City. $60. ME. 6740. Call between 10 & 12 a.m.

HOUSEKEEPER, HOTEL, APT. HOUSE OR MOTHERLESS HOME. WE.4588. MRS. N. HOLST.

WHITE reliable, 26, wants care of 1 or 2 small children. No wash. Will leave city. AX. 8311.

REFINED, reliable woman wishes care of residence, children, prac. nursing, housekeeping, etc. MUtual 2462.

EXP. colored, good plain cook, home nights. Sunday off. $16 and car fare. Ref. WE. 3844.

MIDDLE-aged lady wants pos. as housekeeper or take care of invalid. Exp. C.S. pref. Phone GArf. 1809.

GOOD competent girl from Denver, gen. hswk., in adult family. $20 a week. D. B., 1112 W. 89th st.

REFINED Protestant Woman, gd. cook, or hskpr., refs. Adults, rm. & bath, mod. pay. MU. 0648. Rm. 415.

LADY wishes position as housekeeper in motherless home. Ph. VE. 5867. 1748 W. 39TH ST.

HSKPR. in the country, distance no obj. Good cook, good disposition. Address J, box 149, Times Office.

MOTHER'S helper, mid. aged, light hswk. Gentiles, sm. fam. house. TU. 5146.

POSITION BY GOOD HEALTHY SETTLED WOM. COOK, DOWNSTAIRS. ROOM 206. DR. 6850.

COL. woman wants gen. housework. Good cook. Reliable. AX. 1045.

HOUSEWORK, 4 or 5 hrs. a day, $10 wk. & carfare, or 50c hr. RO.2791.

GOOD colored cook and laundress, competent, neat & willing. EM.1346.

EXP. col. woman, gen. hswk., plain cooking. Ref. AT. 5229.

COMP. COL. GIRL WANTS GENERAL WORK. ½ DAY. HU. 7638-J.

NEAT young col. girl, thoroughly exp., good cook. HU. 1208-W.

LADY, fine ref., assist small fam., no small children; no lndry. WA. 6781.

ELD. woman wants light hswk. Small sal., good home. 724 Wall st. Rm. 1.

SCANDINAVIAN girl, cooking, downstairs work, $90 mo. DUnkirk 5593.

EXP. Japanese lady wants position ½ day housewk. RO. 1431.

GOOD cook wishes position, city or country. TR. 2244. Rm. 109.

COOK or serving dinners; exp., ref. Good refs. Home nites. HU. 6415-M.

CALL ELNA FOR ANY WORK
HU. 4267-M

COL. woman wants genl. housework and cooking. HU. 2768-R.

EXPER. hskpr. wants position in Amer. home. HU. 5314-W. 651 W. 34.

RELIABLE woman wants day work. Mon., Tues., Wed. Ref. AX. 2327.

GIRL for housework. Willing to learn. MIdland 1725.

COLORED girl. Getting dinners, evenings. Ref. HU. 3549-W.

EXP. colored maid wishes whole or pt. time. Apt. Good cook. AX. 1683.

LADY with employed daughter, position in motherless hm. Ref. RO.1226.

COL. exp. girl with ref. Half or whole day. HU. 8234-W.

WOMAN (colored) ½ day general housekeeping. Reference. VE. 3319.

GENERAL maid, exp., good ref. All day or stay nights. Ph. HU. 4531-W.

COMPETENT white woman wants wk., housework by day. Miss B., VA.7332.

SCAND. lady wishes housework by ½ days. Refs. TH. 4940 morns. & eves.

A-1 woman wants maid's work. Call AXridge 3086.

COMP. cook, private family, where second maid is kept. VA. 4891.

COL. girl wishes regular work all day, half days or 3 half days. AT. 0475.

EXPERIENCED girl wants work as second girl. Phone AT. 9756.

COL. girl, good cook, all-around domestic. City ref. HU. 2007.

COLORED girl wishes ½ or whole day work by week. HU. 5950-M.

BY mid.-aged woman, gen. hswk., no laundry, home nites. MU. 8662.

COMPETENT Swedish woman, second maid and fine laundry. Ref. DE.6825.

WHITE woman, good rel. cook and hswk. Perm. Wages $65. MU. 9746.

FIRST-class cook, city or country; local refs. DR. 7360.

EXP. col. girl wants day work of any kind. Ph. AX. 9905.

COL. girl with ref., cooking dinner for cpl. or afternoon work. AT. 6703.

COL. girl wants work, priv. family, go home night. HU. 2557-W.

GERMAN girl wants position, gen. hse wk. ½ days. RO. 8550.

COL. girl, hswk. No cook, sml. laund., no Sun. $10, car fare. 9-1. AX. 7861.

PART time work, cook, wash, clean, white, good worker. HU. 2213-J.

COLORED GIRL WANTS ½ DAYS' WORK, MORNINGS. HUm. 1921-J.

WANTED—Cooking & downstairs or cooking alone, city ref. BE. 1654.

NEAT woman (col.) general housewk. or apt. house. Refs. AX. 0242.

COOK, plain, (col.) Neat & reliable. Stay on premises. Refs. AT. 7808.

RELIA. col. girl, any kind of work ½ day, $12 & car fare. HU. 3975-W.

HOUSEKEEPER, exp., good cook. Best references. TR. 5451. Rm. 218. $65.

EXPER. col. maid wants ½ day, hotel or apt. house work. HU. 1774-W.

NEAT col. girl wishes work by day or week. Home nights. AX. 6081.

EXP. col. girl wishes downstairs work & cookg. eve. mls. HU.8441. Apt. 16.

COL. reliable exp. cook and housekeeper wants position. HU. 2561.

EXP. German girl wants upstairs work. Best refs. Call TH. 1402.

COL. girl wants to assist with hswk. after school. Home nights. EM. 4516.

COL. girl, reliable, wants ½ days housework mornings. DElaware 9171.

JAPANESE woman wants ½-day work every day in a.m. Call 595-425.

EXP. cook in small rest. MU. 3844. 627 W. TEMPLE.

EXP. col. cook wants work by week or ½ day. Ph. HU. 0488-W.

GIRL wants whole or ½ day hswk. & cooking. City ref. AX. 0265.

NURSE or companion from 9 a.m. Home nights. UN. 7635.

HOUSEWORK, all or ½ day, apt., cleaning or laundry. HU. 7589-W.

COLORED woman, morning or afternoon, genl. hswk. No lndry. AT.7046.

HOUSEWORK by middle-aged lady. Good cook. MEtropolitan 3093.

HONEST & reliable col. woman wants position as cook. Ref. TU. 7965.

NURSERY governess, companion or upstairs work. HO. 6518.

POSITION as hskpr. in mthrls. home. Call TH. 8977 Mon., Tues., all day.

A-1 upstairs maid, sewing, exlnt. refs. Ph. Santa Monica 24668 (agency.)

COL. woman well exp., wants apt. hse. work, ½ day or whole. AX.7841.

EXP. young Swedish girl wants second work. MU. 0596.

NEAT, rel. colored girl, ½ or whole day work. Good refs. AT. 9531.

HOUSEKEEPER for one, wonderful cook, refined. Bishop, ph. MU. 7325.

HOUSEWORK, downstairs and cooking. Salary $85 to $90. TH. 0506.

JAPANESE woman wants ½ day work every day. Phone EM. 0243.

COLORED maid wants hotel, apt. or housework. HU. 3052-W.

FOR col. maids, cooks, laundresses, ½ day & day work. HU. 1746.

GIRL wants half-day or apt. work. AX. 2140.

NOTICE, We have moved
MRS. PATTEN'S EMPLOY. AGCY.
New address 321 West Third St.
301-304 Western Mutual Life Bldg.
PHONE FAber 3411.

MOTHER & daughter desire place together, care of children, sewing, housework in general. Will go for price of one. Address J, box 218, Times Office.

ELDERLY woman will give services, some wages, exchange for board and room in refined family. References furnished. Address J, box 160, Times Office.

EXP. col. girl, refined, wants steady work by day or week. Luncheon or parties. Willing to do some housework. AX. 0269.

REF. mid. aged widow. Compan. nurse, lt. hskg. for eld. cple., widower or party alone. Plain sewing. MU.0529. Address A, box 517, Times Branch.

ELDERLY lady, neat, good plain cook, position as housekeeper for elderly or business couple. No laundry. Address J, box 245, Times Office.

REFINED woman desires position with woman alone or couple working. Phone MUtual 0529. Room 36.

COMPETENT colored maid half day work. Experienced with children. HU. 3291-J.

HOUSEKEEPER, governess, gentlewoman, exp., A-1 ref., motherless home pfd. Address J, box 186, Times Office.

HOUSEKEEPER, mid. aged. Widower or motherless home. Refs. Address box 452, Times Agency, Santa Monica.

POSITION by middle-aged good practical nurse and housekeeper best of references. Phone VErmont 2967.

NEAT, reliable colored woman wants cooking, downstairs work or apt.-house. City refs. Phone AX. 5714.

HOUSEKEEPER or care for elderly couple's home, call or write Mrs. Hinkey, 3557 Arroyo Seco Ave.

YOUNG girl care for children and mother's helper. Home nights. 461 LUCAS AVE. Call Monday.

REFINED Span. lady desires pos. as mother's helper. Refs. exchg. Write 7022 3RD AVE.

WANTED—Position as child's nurse. Experienced. Local reference. Address J, box 235, Times Office.

MID. aged lady, nurse. Will take care of home for elderly or empl. couple. Phone CA. 5640.

GENERAL housework and help cook, by middle-aged woman, $35. Address J, box 155, Times Office.

GOVERNESS, gentlewoman, exp., A-1 ref. Able to teach, full charge. Address J, box 230, Times Office.

COOKING or dnstairs, $80 to $85. Refs. Exper. Hollyd. Pasadena. HU. 1112-W.

MID.-AGED woman. Pos. in priv. family. Mrs. Baba, 2807½ Griffith Park Boulevard.

ENGLISH nursery governess, or companion-housekeeper to lady; able to drive car. Ref. Hudson, ME. 6282.

YOUNG woman & boy, 3½, housekeeping, motherless home or gentlemn. Address J, box 179, Times Office.

HSKPR., motherless home, bachelor or few men. Capable of taking charge. Experienced. TH. 5539.

SWEDISH girl, 22, wants hswk., plain cooking in desirable home. loc. refs. YO. 5538. 6419 2ND AVE.

HSKPR., exp., good cook & serve. Prefer gentleman's home. HU. 3421-J. BESSIE.

CHAMBERMAID or waitress, private home, ref. girl., German; exp. Ref. Address J, box 185, Times Office.

COMP. woman, 30, with girl 6, work in home. Refs. $30 mo. ME. 5321, r. 643.

WOMAN student will exchange services for home and $20 mo. Address J, box 152, Times Office.

EXPERIENCED cook & housekeeper wants steady position. $18 wk. FI. 2694.

A-1 Colored cook, steady, dependable, with fine reference. AX. 6181.

POSITION as housekeeper or companion. C.S. preferred. HUmbolt 8454-J.

COOKING and downstairs work. Wages $90 to $100. Best reference. UN.8741.

EXP. col. maid, hotel or apt. house. AX. 8787.

GEN. hsewk. & ½ or whole days. Exp. Col. HU. 8895 M.

GIRL wants light housework mornings or part time. HU. 2028-R.

MAID, apt., hotel or genl. hswk. Neat, reliable, colored. Phone AX. 8050.

BY exp. yng. col. girl, apt. hs. or bach. apts. AX. 4400.

A-1 col. girl, cooking or 2nd work. Stay nights. Ref. HU. 1963-R.

YOUNG woman exch. services for apt. & small wgs. in apt. house. AX.8584.

NORWEGIAN girl, exp. general maid & housekeeper. Refs. WH. 3328.

COL. girl to assist hswk. & take care children. ½ day. Ref. AX. 5889.

GIRL, col., lt. hswk., plain cook, family, hotel, apt. Ref. HU. 2814-W.

WHITE woman, quick worker, housework. 50c hour. DU. 6375.

GERMAN girl wants genl. hswk. day a week. 5c hr. DU. 2452.

EXP. col. girl wants all or ½ days. Refs. DR. 2667.

DAY work by capable reliable white woman. DUnkirk 2062.

FIRST class cook, $90, good ref., desires Sat. off. OX. 8554.

COL. girl wants ½ da. work morns or day work. HU. 2360-W.

WOMAN wants pos. hskpr. & plain cooking. Unencum. DU. 4555.

COLORED cook, competent, stay on place. Experienced. HU. 6245-W.

CHAMBERMAID wants ½ day work. AX. 4910. Ascot.

EXP. col. wom. wants half day housework, evenings or mornings. AX.0760.

COOK, col., 1st class, pastry or comb. cook and maid. A-1 ref. AT. 7346.

HOUSEKEEPER, boy 14, ranch pref. Address J, box 249, Times Office.

WOMAN (wh.) gd. cook, work morn. only. Sunday din. BE. 1257 till noon.

LADY, white, wants pos. in bus. couple or motherless home. Ref. AT.9481.

EXP. unincum. woman wants pos. on ranch. Full charge. MU. 3844.

COL. girl, maid help or whole day work. Ref. AT. 5114.

Dressmakers, Seamstresses —16-E

FURS, wool, silk coats, ensem. gowns, remodeled & refit. Master designer. Reas. 4500 Russell ave. OL. 6520.

CHILDREN'S frocks, drsmkg., men's shirts, curtains, pillows. OL. 7849.

COMPETENT eastern dressmaker, $7.50 day. Hollywood refs. GR. 4921.

ENSEMBLES, gowns, speedy worker, remodeling city ref. $5 day. DR.0739.

SMART dresses to order, $6. Remod. FA. 4395. 949 W. 6th. Mme. Barre.

DRAPES, CURTAINS TO MEASURE, CORRECT DETAIL, STYLE. VE.6783.

CHICAGO dressmaker, 20 yrs. exp., your home or mine. $4 day. WH.5494.

GOWNS, fancy or plain, also remodeling. $4 day. 929 S. Union. DR.0758.

FIRST class work in homes, ref. $5. MEt. 7870. Room 34.

WANT CONTRACTS for making curtains, apt. house or homes. GL. 3233.

ENSEMBLES, gowns, $4 day to Feb. 15 only. Expert remodeling. WA. 1764.

HIGH-class gowns & coats. City refs. Your home. Speedy. TU. 5330.

ALL kinds of sewing & alterations. Fine exp. $3.10 day. WH. 1012 evs.

SLEEVELESS dresses, $5; one-piece dresses, $7.50, this week. WH. 8477.

A-1 drsmkr., clever alterations. Reas. Your home or mine. AT. 5042.

FRENCH modiste, alterations, remodeling your home. HU. 1461-M.

Day Work, Laundresses —16-L

MENDING, darning, lingerie, laundry, or day cleaning, must have work. Call 1353½ Beachwood Dr., Holly.

A-1 GERMAN laundress, 1st class hse. cleaner, knows how to go ahead with her work. Go anywhere. OR. 7226.

EXP. Danish laundress will call for & deliver. Phone OX. 7655. Low rates on bundle work.

WIDOW wants laundry, house cleaning. Not afraid of work. Do any kind of day or hour work. AT. 9903.

YOUNG woman, white, wants wkly. cleaning, close in. 50c hr. AT. 0254.

EXPER. woman, laundry by day or bundle to take home. AX. 3086.

WASH, iron, clean in home of bus. people. Best refs. EM. 3493.

EXPERIENCED colored woman wants housework, any kind. EM. 8990.

ONE-Half or whole day's permanent maid work. WE. 1509.

GIRL, Col., 2 or 3 days wk. cleaning. Ref. AX. 6389.

YOUNG WOMAN, CLEANING BY HR. OR DAY. ME. 4561.

LAUNDRESS, exp., in shirts and silks. 3850 S. Normandie Ave. VE. 0146.

WH. woman, hse. cleaning, empty or furn. Wd. wk. spec. HU. 6271-R.

EXPER. woman wishes day wk. 40c hr. Refs. YOrk. 3110.

GIRL, colored, desires ½ or all day work. Ph. EM. 6308.

Evening work. BE. 2144

COLORED woman wants gen. work by day. 50c hr. & carfare. AX. 8224.

WOMAN, German, wants ldry. or clng. by day. 1st class ironer. CA. 6281.

DAY work, good laundress, cleaner. Monday. Loc. ref. AT. 9132.

LAUNDRESS, white, family washing, family style, call, deliver. MU. 3658.

NEAT exper. white woman, laundry & cleaning. Your home. CA. 3781.

LAUNDRESS will call for apt., hotel & priv. family bundles. HU. 3587-J.

WHITE WOMAN WANTS DAY WORK OR HOTEL MAID. YO. 6859.

WANTED—Day or half-day work by competent white woman. 598983.

EXPERIENCED laundress wants steady work by day. DR. 0810.

COLORED girl wants half or whole day work, home nights. HU. 0348-R.

GERMAN woman, A-1 laundress & hse. clnr. Any kind day work. TH. 5862.

WHITE woman wants ½ day work by wk. mornings. WE. 2633. BE. 8335.

WANTED—Work by the day by good worker. Good local ref. TU. 3829.

EXPERIENCED laundress would like washing to take home. AX. 4976.

JAPANESE lady, exper., wants hawk. or laundry. OL. 0275.

LAUNDRESS, white, good, fast worker. Reference. GA. 9217.

WOMAN, WHITE, quick and neat, wants work by day. WE. 4837. Apt. 3.

WH. laundress, exp., fine ironer, neat cleaner, trustworthy, who can go ahead with work. Ref. ME. 5774.

LAUNDRESS, first-class, wishes day work, good worker, phone morning, evenings or Sunday. AX. 1038.

2 EXP. women want washing, ironing and cleaning or bundles to bring home. DRexel 6334.

SWEDISH woman wishes laundry or cleaning by day. OL. 2007.

EXPERIENCED woman wants day wk. Phone DE. 3637.

A-1 col. girl wishes day work any kind. Willing worker. AX. 7601.

FINE laundry done at my home. Silks a specialty. Loc. ref. AX. 8709.

LADY wants washing and cleaning by the hour. ATlantic 6172.

WANTED—Half-day work, mornings or afternoon. AT. 5646.

WANTED—SITUATIONS—
Male and Female —17

FIRST class intelligent white couple, experience cook, butler, driver, competent, trustworthy; capable full charge. Highest loc. refs. Address H, box 8, Times Office.

MAN & wife, unusually capable of intelligent & responsible direction of country club & country estates, etc. 25 yrs. club experience. Address Y, box 452, Times Branch.

MID.-AGED genteel couple, exp. apt. house managers, open for engagement—one or both—Feb. 1st. Excellent refs. No low-priced house. Address A, box 464, Times Branch.

RELIABLE couple wish to manage apt. house, court or resort. Exp. Best ref. Box 387, Times, Lg. Beach.

THE best couples available, white, colored, are had through my efforts. MARY B. SCOTANUS AGENCIES. Santa Monica 24668 or Glendale 8698.

DANISH couple, cook, maid; man houseman and gardener; ref. Address J, box 130, Times Office.

EXP. French couple, chauffeur, gardener, cook, hswk., together or separate. OX. 7768 after 5 p.m.

1ST-class chef, wife helper, waitress, hotel, club, resort. Best ref. Anywh. Address J, box 219, Times Office.

WHITE couple, A-1 cook housekeeper, butler or chauf., both first-class, good local references. BE. 1728.

CHEF & wife, capable kitchen mechanics. Best of references. Address J, box 122, Times Office.

HOTEL, apt. manager, wife housekeeper. Loc. exp. Apt. 211, 1733 W. 6th.

COUPLE, refined, exp., manage apt. house or court. BE. 4606.

FILIPINO man & wife cook, driver, hsewk. MU. 1476. 104 S. Fremont.

COUPLE offer part-time services in exchange for apt. HO. 5816.

EXP. white couple, want apt., hawk. Good ref. AT. 0058.

COUPLE (white) A-1 cook and chauffeur wish position. Phone 593-247.

COUPLE, manage hotel or apt.-house. Address A, box 535, Times Branch.

COL. couple for general work, country or city. HU. 1746.

WANTED—
To Rent

PHONE YOUR WANT-ADS TO THE TIMES. NO CREDIT ARRANGEMENT NECESSARY. COURTEOUS, EXPERIENCED AD-TAKERS, DAY AND NIGHT, WILL HELP YOU WITH YOUR COPY, IF DESIRED. MEtropolitan 0700.

Rooms —18-H

YOUNG business man wants room with refined Jewish family, Hollywood or Wilshire, Ambassador districts. Address J, box 123, Times Office.

UNFURN. rm. for hskpg. West. Lady empl. Address J, box 192, Times Office.

2 YOUNG bus. men want 2 sep. rooms, breakfast desired. Address A, box 504, Times Branch.

HOUSEKPG., Vine st. dist. Quiet hse. Address A, box 559, Times Branch.

Rooms and Board —18-J

CONVALESCENT T.B. wants sunny, airy room, ground floor, some care, Glendale or Alhambra. State price, location, phone, etc. Address H, box 28, Times Office.

Houses —18-K

WANT to lease for 6 months or year, a better class furnished home within the John Burroughs school district. 3 bedrooms & maid's room necessary. Silver, linens, bedding & glassware not required. Want occupancy Feb. 20. Rental $100 to $150. Best local references furnished. In reply please state rental & street number. Address Y, box 555, Times Branch.

7 TO 13 rms., suit. for roomers. Move in Feb. 1st. Price must be right. Address J, box 246, Times Office.

Flats, Apartments —18-L

FURNISHED flat, 2 bedrms., living-rm. and kitchen by 3 business women; rent must be reasonable; excellent references. Address Y, box 554, Times Branch.

PRIVATE party has lots, clear, wants single apt., rent. AT. 9061.

WANT 1 or 2-rm. unfurn. apt., perm. Address J, box 157, Times Office.

LADY, daughter empl., wants 3, 4-r. unf. apt. exch. serv. Dr. car. GL.5678.

Stores, Offices, Business Pty. —18-M

WANTED—Rent or lease small store, groceries and restaurant, all or partly equipt with living-quarters. Address J, box 158, Times Office.

ANNOUNCEMENT

The following subdivision of Rental Columns will enable Times' readers to more quickly locate the place they want to rent.

West and Northwest
Includes all west of Main street and all sections north of Jefferson street—West Adams, Pico Heights.

South and Southwest
Includes all south of Jefferson street and west of Main street—Vermont Square, Manual Arts, Angeles Mesa, Goodyear district, etc.

East and Southeast
Includes all east of Main street and south of Mission Road—Boyle Heights.

North and Northeast
All north of Mission Road and east of Glendale Boulevard—Elysian Park, Highland Park, Lincoln Heights, Garvanza, Glassell Park, Huntington Drive.

TO LET—ROOMS—
Furnished, Etc.
West and Northwest —19-A

WILSHIRE dist. Desirable rm., southern exposure, in priv. home, bus. woman. DR. 0905. 819 S. New Hampshire.

ELEGANTLY furn. front rm., twin beds. Priv. bath, sep. entr., gar. Wilshire district. DR. 1569.

SUNNY front rms., $14 & $15 month. Newly decorated. Close in. 5c car. Call eves. 1405 Bond st. AT. 5097.

CLEAN, quiet, nicely furn. warm rm., adj. bath, cont. hot water, 5c fare, any Hollywd. car. $20 mo. DU. 6383.

BEAUT. furn. frt. cor. rm., unit heat, lov. priv. home. Wilsh. dist. Reas. 889 S. Kingsley. DU. 2037. M car.

$2.75 WK., clean, small sleeping house, cold shower, gar. Gentleman. Wash. nr. Vermont. 1754 ORCHARD.

BEAUTIFUL, artistic home, just opened; close in; consider sharing; all home privil. Garages. DU. 9821.

$22.50. HANDSOME rm., built-in bookcase, firepl. Young man. 1274 3rd ave. RO. 6579.

SUNNY front room, private home, twin beds. Wilshire dist. 820 S. St. Andrews Place.

$5 wk. Beautifully furn. rm. Sep. entr. Priv. home. Kitchen priv. Gar. opt. 2616 MARATHON. DR. 9797.

$15 EACH, girl, rm. mate for business girl, lge. rm., 2 closets, twin beds. 1274 3rd ave. RO. 6579.

FURNISHED rm., private home. $5 wk. Near H car. 636 N. Mariposa.

FRONT room, upstairs, private home, reasonable nr. Ambassador. 808 Irolo.

LADY alone, rent part home, $20, cheerful lady emp. pref. FA. 0687.

$18-$20. LIGHT sunny rms., refined home. 715 S. Bonnie Brae. DR. 5249.

LOV. rm. Ivory & blue. 5 windows. Bus girl. 1274 3rd ave. RO. 6579.

$5 & $6 WK. Pleasant, nice home, h. wat., ph., gar. Westlake. DR. 3736.

551 S. KINGSLEY DR.
Rm. with bath, also 1—$15

WILSHIRE Blvd., nr. Western. Large front room, bus. woman. WA. 0289.

BUS. lady will share ideal 4-r. flat. 1440 Magnolia. BE. 0287. BE. 5219.

LOVELY S.W. rm., heat, lady pref. $25 gar. inc. 1224 3rd av. EM. 3125.

LADY to share upper flat with lady. 1115½ S. WESTLAKE AVE.

FURN. rm., $18 mo. 3 blocks to W. 2, 3 cars. 2408 W. 23RD ST. RO. 5741.

$3.50—LGE. sun. front rm., adj. bath. Pkg. sp. 2739 Budlong. RO. 1655.

$3.50 EA. Gentleman, share rm., twin beds, nice home. Pkg. 1644 Wilshire.

SUNNY rm., private entrance, bath, gar. $30. 1238 Rimpau Blvd. OR. 723.

$20. RM., private bath, gas., lights, ph. 1518 S. Wilton Pl. RO. 3766.

ATTRACTIVE rm., priv. home, C.S. lady pfd. Ref. req. 3963 W. 7th st.

ROOM with kitchenette, $25. Wilshire dist. 223 S. HOBART. WA. 6362.

$4 WK. Sunny front rm., nicely furn. Kitchen privilege. 1124 W. 21 st.

$3—LGE. quiet, warm, sgle., dbl., priv. lav., twin beds, gar., pk. 932 Beacon.

845 S. Burlington, beaut. lge. sunny rm., with bath, also sgl. Gar.

FURN. rm., adjoining bath, private family. R car. 311 S. Gramercy Pl.

$3-$5—COR. rms., heat, gar. incl., gent. 2709 Kenwood. EM. 2237.

$6 WK. Sunny rm., home priv., with gar. 310 N. Beachwood Dr. HE. 2411.

$5 WK.—nice front room for 2, hot water, close in. 1814 TOBERMAN.

Hollywood —19-W

$20 MO. Furn. rm., kitchen, parking spc. Priv. back ent. Business person. 1926 N. Cahuenga Ave. HE. 1097.

ATTRACTIVE sunny rm., priv. bath, rear. 596995. 1829 N. Kenmore.

ATTRACTIVE rms. with hot & cold water. Home cooked meals optional. 1921 N. Highland on car line. HO. 5644.

NICE front room for business woman, private home, meals optional. 591836.

LOVELY room for 1 or 2 bus. people. 1546 N. Commonwealth. 590-784.

$12 WK., nicely furn. 1-rm. Calif. house. 5152 Fountain ave.

South and Southwest —19-B

BEAUTIFULLY furnished sunny room with twin beds. Prefer 1 or 2 gentlemen. Breakfast if desired. Dinners optional. Garage. Price right. 2119 W. 84th Place, just west of Western. YO. 3273.

FURNISHED rm. to young man. Private ent. Gar. $4. 1734 W. 55th st. VE. 1731.

WANT a comp. lady to share home with owner. 5019 Brighton. UN.1530.

LARGE sunny front rm. $4 per wk. Every convenience. Gar. AT. 5871.

2 lovely bdrms., kit. & phone privel. 1106 W. FLORENCE. U & F cars.

ROOM or rm. & board for 2 bus. ladies or men. Gar. VE. 0507.

North and Northeast —19-F

$2.50 EACH. Sunny front cor. room. Breakfast if des. 304 NEWLAND.

TO LET—HOTEL—
Rooms —19-H

HOTEL ELK
947 W. 6TH ST. FA. 4395.
$1.50 DAY $6 WEEK UP
$2 DAY, $9 WEEK, PRIV. BATH
75 newly furn., sunny outside rms. Stm. heat, phones, lobby. Ladies' parlor. Downtown, yet out of noise.

HOTEL ELMAR
250 rooms with or without shower or tub baths; the quiet family hotel in the city, yet within 5 min. walk of business center. Rates as low as $5 per week. Garages. 235 S. HOPE ST. 100 feet north of west entrance to Third st. tunnel.

Westlake—Olympic Hotel
As low as $32.50 mo. Also weekly. 100% baths. New. Excel. location and service. Entertainment, dancing. 725 S. WESTLAKE. WA. 1381.

$1 Day—El Rey Hotel
$4 up per wk.—with bath $5 to $10. New 10-story fireproof.
6TH AND SAN PEDRO STS.
Operated by Stillwell Hotel Co.

$2 DAY, $9 WEEK, $35 MONTH—6th & Bonnie Brae, nr. Westlake Pk.
CALIFORNIAN HOTEL
204 modern outside rooms each with bath & radio. Spacious lobby.

REDUCED RATES, HOTEL MELROSE, 120 S. Grand, on Hill. Din. rm. Lge. airy rms. 24-hr. serv. Lg. lobby, free pkg., poolrm. Detach. bath, $4 up. Bath, $7 up. H. T. Barnett, MU.8236.

$5 wk. by PRESENTING THIS AD.
HOTEL HUNTINGTON
8th & Main. Right downtown. Hot, cold water. Heat. Attrac. lobby.

HOTEL PARKWAY
Coronado bet. 7 & Wilshire. DU.1174. Wk. $7, with bath $9 up. Stm. heat.

$5 WK. Beaut. fur. outsd. rms. Spac. lobby. Hotel Oviatt, Pico & Flower. WE. 2227. 5 mins. walk 7th-Bdwy.

Park Hotel, $4.50 up wk.
Nr. Park. 372 S. Burlington. D car.

Wagner Hotel, 814 S. Hope
$1.50 day up, $8 wk. up. Like home.

$5 Downtown $7 Bath
ADDINGTON, 735 S. HOPE ST.

$7-$9 WK.—New JEAN HOTEL, dn.-town, stm. ht., elev. 840 S. Flower.

TO LET—ROOMS—
And Board —19½

THE TOWERS
AMERICAN PLAN HOTEL
Double room, twin beds, private bath $50 month each person. Excellent cuisine. 553 SO. ST. ANDREWS. FI. 1262.

ATTRACT. home in Montrose, Calif., for discriminating guest. Ideal climate. Cont. hot water, furnace and fireplace heat. Radio & piano. Must be seen to be appreciated. Call Crescenta 366.

$9-$15 wk. Westlake, 304 S. Exclusive residential hotel. Nr. Westlake Park. Lovely view, beaut. rms., pvt. baths, sep. porch, spac. parlors, cards, music and dancing. Free parking.

LARGE, airy rms., twin beds, tile bath, reas. rates, wonderful home for bus. people, near Wilshire Blvd., good bus & car service. 517 S. St. Andrews Pl. DR. 4304.

CARE for elderly or convales. in nurse's home, hi & sunny, furn. ht. $50-$100 mo. GA.2811. 5053 Montezuma.

$30 mo. incl. best meals & laundry. Lge. delightful rms., accommodate 6 only. Parlor, use it. Parking. 1163 W. 27, corner Magnolia. BE. 3387.

$45 MO. A home away from home; most anything to be desired in rms. and suites. Bet. 2 car lines. 4440 Victoria Pk. Dr. OR. 3576.

PRACTICAL nurse, lge., lov. old home & closed car, will board few particular elderly people, $75 to $100 ea. 1115 S. HOOVER. DU. 0694.

PRACTICAL nurse will care for elderly person or convalescent, healthful location, beaut. surroundings, splendid meals. Individual care. GA.4951.

$8 TO $10 LINDA LOUISE, sgles. & dbls., run. water in rms., radio, piano, home cooking, walk. dist. Bet. 4th & 5th nr. Bixel. 1317 Maryland.

$45-$50—TOURIST or those alone looking for a good place, write Home, 475 Mulberry st., Riverside, Calif.

PRAC. nurse, care eld. cpl. or semi-invalid. Comfortable private home. Attention to diet. Healthful location. Reasonable. CApitol 7719.

CHARMING Wilshire home, beautiful suite of rooms, private bath, suitable for 2 or 3; also lovely singles, excellent meals. 501 S. Mariposa.

DESIRABLE ROOMS, TWIN BEDS. MOD. RATE. NR. WILSHIRE. EX. MLS. 643 S. NEW HAMPSHIRE AV.

$10. 681 S. Catalina st., near Ambassador. Large room, twin beds, excellent meals.

$10. SUNNY front rm. Radiant heat, private residence, good food. Gar. M car. 1551 W. 46th st. VE. 2135.

ROOM and board for family. C.S. only. Local refs. Call HO. 7709 and ask for MRS. LOUTHAN.

A REAL home, attrac. rm., excellent board, private family, Wilshire dist. DU. 3790.

$8, yg. bus. ppl., hm. priv., ex. mls., pleas. surr'dgs. 1115 S. Grandview. DR. 7700.

EXCLUSIVE home, best accom., twin beds, heat, hot water, excellent meals, reas. rates. 550 S. Hobart Bl.

$7 & $8 WK. Lovely rms., home cooking, music, park. Also rm. in rear. 716 W. 18TH ST. AT. 0122.

LOVELY suite for young men. $10-$12.50 week. Southern cooking. 3006 Wilshire Blvd. WA. 6376.

$10 UP. Excellent meals, home atmosphere, close to H car, parking space. FI. 2272. 134 S. Commonwealth.

$8 WK. gd. meals, priv. home, parlor, piano, radio, walk. dist. MU. 4667.

$7.50. HOME cooking, sunny rms., free parking. Music. 2402 S. GRAND.

RM. & board in beaut. home, gentleman: home privileges. Reas. DR.1684.

NICE SUNNY RMS., HOME COOKING. 601 S. VIRGIL. DR. 0890.

GOOD home for convalescents & semi-invalid. Nurse's care. RO. 0310.

PRAC. nurse, care eld. or invalid person in my lov. home. UN. 9414.

$50 MO.—Pleasant room, breakfast & dinner, home cooking. DR. 3396.

2 LARGE sunny rms. in private home, twin beds. WA. 7405.

RM., bd., massage, nursing, $50 mo. Ladies. 150 Raymond, Ocean Park.

NICE front rm. with board, southern cooking, private home. AX. 5924.

$8 & $9. A REAL HOME. Rm. adjoining bath. 1057 W. 54th st. YO. 2160.

LARGE sunny rm. adj. bath, twin beds. C.S. pref. WA. 6903.

A REAL home, newly decorated, for business people. Reas. 1036 Elden.

ELDERLY conval. or couple. Beaut. Priv. home. Lge. sun rm. GA. 5327.

2 SUN. frt. rms., board $8-$10 wk., without $4-$5. 1715 Georgia. AT.5809.

COMP. home for elderly lady in cottage home of nurse. Reas. GR.9043.

LOV. frt. rm. with bath for 2, excel. meals. 728 S. Manhattan. DU. 5894.

Rooms, Board for Children —19¾-B

AMERICAN HOME CLUB
Co-operating with school work, for employed mothers & children. Complete care of child, with social advantages. Monthly rate most reasonable. HO. 7480, after 5 p.m.

ESTABLISHED MILITARY SCHOOL will accept 10 sons of working parents for term beginning Feb. 4th, at $30 per month. Address Commandant, J. box 118, Times Office.

EXCLUSIVE permanent home & day nursery. Nr. school. Children under 8 years; ideal training. Piano taught. Phone VE. 7294.

2 COZY rms. for parents, care of school child, $50. DU. 7319.

$6 WK. Children 3 to 7 rm. employed mother. 1216 N. Berendo. 599267.

MOTHER & daughter will brd. & care for child, rm. for parent. DR. 1684.

$30 MO. Splendid home & training for child. Schl., park close. MI. 3858.

BOARD for 2 or 3 children, rm. for parents. 2320 Scarff st. AT. 0326.

EXCELLENT home training & care for boy not over 5 yrs. AL. 1981.

TO LET—HOUSEKEEPING
Rooms —20

IN home, frt. lge. hskpg. rms., kitchenette, $4-$6 wk. Use parlor, ph. AT.8078. Radio, hot w. 707 W. 18th.

$5.50, 2 lge. rms. & kitch'ette, evthg. incl. 1067 Byram, off W. 11. AT.6704.

$20. CLEAN rm., kitchenette, everything furn. Parking. 1851 W. 22nd st.

$4-$7—New furn. P car to Magnolia. Pkg. sp. 2215 W. 15TH. BE. 5942.

$15 MO. Large room, everything furnished. 2646 S. Catalina. BE. 9455.

$16. SUN. rm. & kitch'ette, lady only. Everyhg. fur. 1119 W. 28. AT. 6013.

$8 WK. 3-rm. apt. with sep. ent. Evthg. furn. 1220 S. Union. EX. 8211.

MONDAY MORNING.

TO LET—APARTMENTS—
Furnished
West and Northwest —21-A

GRAYSTONE
JUST OPENED
Heart of Wilshire District
Beautifully appointed single & double individual homes.
520 S. Hobart Blvd.
WA. 9640. R car, Wilshire bus.

THE CASSANDRA
OFFERS TRIPLE APTS. WITH
Two Bedrooms
Two Baths
LOCATED ON BEAUTIFUL PALM-LINED ALEXANDRIA WITHIN TWO BLOCKS OF THE AMBASSADOR. BRAND NEW THROUGHOUT. FURNISHED BY BARKER BROS. IN THE VERY NEWEST IDEAS IN MODERNISTIC DESIGN. HOTEL SERVICE. ALSO ONE DOUBLE AVAILABLE.
435 SO. ALEXANDRIA
DU. 5314

THE ASBURY
2505 W. 6 St.

THE NELLMAN

THE ALBA APTS.

1001 Hyperion

$40—Alvesta

$35 up.

TO LET—APARTMENTS—
Furnished

Hollywood —21-W

MORADA APTS.

Just completed, elegantly furnished, all outside exposures, elec. refrig., lights, gas, heat, water & phone included in rent. 1377 N. RIDGEWOOD PLACE, bet. Warner Bros. & Fox studios. ½ blk S. of Sunset.

IN HOLLYWOOD
The Kensington
1825 NO. KINGSLEY

Live in a beautiful brand new five-story class A fireproof apartment—furnished throughout by Barker Bros. in modernistic design—steam heat—Frigidaire—hotel service—and

GARAGE
SINGLES—DOUBLES
GR. 0461.

Ferndale Manor
NOW OPEN

MOST MODERN FEATURES
HOMELIKE ATMOSPHERE
REASONABLE RATES.
1216 N. EDGEMONT.
Between Santa Monica & Sunset.

SOMERSET APTS.
6075 Franklin, Hollywood, Cal: Sunny, beautifully furnished, including bachelor apartments. Free light, gas, garage, 24-hour switchboard service, spacious private park. Ideal for those wishing refined, quiet, convenient and lovely surroundings. Most unusual, $65 up. Telephone HEmpstead 4161.

DE MILLE MANOR
OF HOLLYWOOD

Spacious doubles with separate bedrooms & extra bed, also a few so. sgls., twin or dbl. beds. Elegantly furnished. Commissary in building. Garage service. Rents most reasonable. MRS. G. W. RYON, Manager, 2034 N. ARGYLE AVE.

Hollywood's Newest

TO LET—APARTMENTS—
Unfurnished —21½

LOTUS GARDEN
4 AND 5-ROOM SUITES

Words cannot describe these unique palatial apartments, surrounded by an acre of Japanese Sunken Gardens. Every modern improvement, including Underground Garage. Drive West on Sunset Blvd. to 8500, turn South one block, Fountain av. and La Cienega Blvd.

HAMILTON HALL
3 RMS. & DINETTE. $80 TO $100
NEW, ARTISTIC, UNUSUAL

Cedar closets, elec. refrigeration. Unit heat, separate tile shower, ext. bed, beaut. panel work, planked flrs., beam ceilings, radiant heaters and kitchen stoves in. Gar.
333 NORTH SYCAMORE
1 blk. e. La Brea, ½ blk. n. Beverly

CORAL GABLES
NEW, BEAUTIFUL 3-4-5-ROOM apts. Underground garage. Rent reasonable. Manager in Apt. F-1.
1235 N. Sweetzer Ave.

BEVERLY–SYCAMORE
6 & 7-room APARTMENT HOMES
Unsurpassed anywhere.
Beverly Blvd. at Sycamore.

LA FONTAINE. JUST COMPLETED. On No. Crescent Heights Blvd., cor. Fountain av. 3 to 6 rms. Rents reas.

3-RM., attract. new upper, extra bed, Frigidaire, garage. Nr. L. A. Hi. 1 blk. Pico. 1231 S. Plymouth.

3-R. front so. exp. Frigid. H. water; range, extras. Gar. 133 N. Kenmore

$27—MODERN SINGLE, bkfst. nook. 2321 MAGNOLIA. 2 & 3 cars.

5-RM. new, lge., mod. Gar. Corner Sweetzer & Fountain. $60. CR. 7451

4-R. BEAUT. apt., just comp. Frig., gar. $45 up. 940 S. Spaulding ave.

TO LET—FLATS—
Furnished

West and Northwest —22-A

8 BEAUTIFUL ROOMS, GORGEOUSLY FURN. DUO-ART STEINWAY GRAND. REAL FIREPLACE. ORIENTAL RUGS THROUGHOUT. EVERYTHING FURN. 3 LARGE BEDRMS. MAID WHO IS A WONDERFUL COOK. RENT VERY REASONABLE TO RESPONSIBLE & DISCRIMINATING FOLKS. CALL OR. 6514.

7-RM. upr. duplex, furn. 3 beds, gar. Take S car. 250 S. HARVARD Blvd.

6 LGE. rms., 2 baths, comp. furn., twin beds. Frigid., Jap. serv. Gar. $125. sm. adult fam. 317 S. NEW HAMPSHIRE.

TO LET—FLATS—
Unfurnished

West and Northwest —23-A

6 large sunny rooms, 3 bedrooms, garage. Lge. rear yard & rear porch. No objection to children. 1553 N. KINGSLEY DRIVE.

6 & 5 large sunny rms., upper, modern, tile bath, sink, garage, 2314 W. 21st st., near W car. RO. 2443.

6-RM. flat apt., 2 baths, Frigid., furnace heat, gar. 428 S. Mariposa. Open for inspection 10-4 p.m.

6 RMS., 2 baths, tile features, unit heat, Frigidaire, lower south, $100. 330 S. New Hampshire. DU. 1815.

6 LGE. rms. $75, lower, dbl. gar., laundry in gar., very attr. 1083 S. Redondo Blvd. Key upstairs. YO.6407

6-R. Attr. Upr. 2 baths, kitch. & bth in colors. Lg. liv. rm., unit ht., gar. Adults. 1518 S. Van Ness. WH. 6751.

6 LG. rms. up, 2 baths, very attract Frigid., jan. serv., rent red. to accept. tenant. 317 S. New Hampshire

6-R., new, 2 baths, Hancock Pk. $90 Less on lse. 329 N. Sycamore ave

6-RM. $60 incl. Jap service, water nr Ambass. N & V cars. DR. 9258.

6 RMS. upper south, 2 bths. Reduced rent. 534 S. Manhattan. WA. 5457.

6-R. upper duplex. 3020 W. 8 st. Good for bus. or subletting. DU. 6726.

6 ROOMS, $65. 528 S. Hobart. Modern, Tile garage. WA. 9784. Owner.

6-R. sunny 3 bedrms., 2 baths, gar. jan. serv. 415 S. New Hampshire.

6 RMS., 2 baths. 450 S. Western ave. Call TR. 0996.

5 RMS. & breakfast rm. in beaut. new flat bldg. Refrigeration gratis, unit heat, colored tile baths. Stall showers. See these today. 420, 420½, 424½ N. Stanley ave., 320, 322, 322½ N. Spaulding av. OWNER. OR. 1226.

5 ROOMS, 2 bedrooms near 1st and Normandie, $50, including garage. 111 So. Mariposa.

5-Rm. Beaut. Flat
EXCEPT. LARGE. HIGHEST IMP. ELEC. REFRIG. VERY LOW RENT TO PERM. TEN. 500 S. CATALINA.

5-RM. flat, $35 PER MO. at 450 N. Ogden Dr. Tile bath and sink. Gar. Open for inspection. T. F. O'GRADY, 727 S. Spring St. TR. 0901.

5-R. EXCLU. DUPLEX, 2 BTH., UNIT HEAT. Close in. Sun. Nearly NEW $90. OPEN. WILSHIRE BLVD. TO S. NORTON AT 5TH.

5-R. $40. New. 2 bedrms. Gar. Elec. refrig. 835 Wooster. Ph. EX. 6526. Bet. Wilshire dist. & Beverly Hills.

5 LARGE sunny rms. upper, desirable neighborhood. 1 blk. from 7th & Vermont. 3 car lines. $55. 3050 Lee-

TO LET—FLATS—
Unfurnished

West and Northwest —23-A

4-RM. flat at 1419 W. 11th St. $35 PER MO. Hardwood floors throughout. Fireplace. Open for inspection. Z. MARTIN, 727 S. Spring St. TR. 0901.

4-RM. modern upper, sunny flat, high & dry loc. 1 blk. S. Los Feliz bet. Hillhurst & Commonwealth. $45. 4428½ AVOCADO ST.

4-ROOM attractive flat, tile bath & kitchen. $40. Similar flat in rear, $25. Garage. Adults. No pets. 634 N. BENTON WAY. Phone DR. 4790.

4-RM. flat, 2 bdrms., very attr., new, up to date, Frigidaire and shower: $50 mo. 2666 S. Catalina st., blk so. of Adams, blk. w. of Vermont.

4 RMS., fine cond. thruout, floor furnaces, hardwood floors, walking distance Broadway. $25. GR. 6842.

4 RMS., lovely large apt. flats, $45. Also 3 rms. $35. Handy to cars. 1720 S. Harvard Blvd. RO. 4616.

4-RM. lower flat. Modern, stove furnished. Adults. $25. 1818 3rd ave. EM. 4281.

4-RM. MODERN, $30
Fine location. 1611½ S. Arlington.

4 rms., gar., ex. bed, dress. rm. Easy walk. dist. Excl. loc. ½ blk. from C car. Adults. $40. 1221 W. 4TH

4-RM. mod. flat. Gar. Best loc. in city. Near Adams. Red. from $75 to $45 mo. 2507 3rd ave. Owner there 10-4.

4 LARGE ROOMS and dressing-room, tile bath and shower, gar. Janitor service, close in. 822 W. 18th st.

4-RM. bung. flat, o'looking Westlake Pk., E., S. & W. expos. Lge. liv. rm. Most attr. Apply 522 S. Carondelet.

4-RM. bung. flat, gas furnace, large bedrms. Wall bed. 622 S. Bonnie Brae. FA. 0681.

4-RM. $28.50. Nr. 3 car lines, school & Temple. Mod. 1430 Lemoyne st.

4-RM., glassed-in slp. pch., newly dec., gar., nr. Westn. 2943 W. 15 st.

4-RM. flat, modern, newly decorated. $35. 1810 S. KINGSLEY DRIVE.

4-RM. beaut. cor. flat, $30. 1661 Vineyard ave. W or 16 car. WH. 1064.

4-RM. $35, exc. cond.; bdrm. & disp. bed. priv. pch.; gar inc. 1911 W. 23.

4-RM. sunny upr. Wilshire dist., ex. bed. mod., adults. H car. DU. 2928.

4-RM. upper & lower, extra bed, gar. $35. 3020 Kenwood ave. EM. 3433.

4 RMS., 2 bedrms., wall bed in liv. rm. $35 up. 149 S. Westmoreland.

4-R. mod. sun. tile bath, ex. bed, gar. $40. 717 N. Benton Way. EM.3125

4-R. $40, sunny cor., dinette, ex. bed, shwr., gar. Nr. L.A. Hi. 4556 W. 12.

4 & 5 RMS., new, mod., gar., elec. refrig. $40 & up. Call 590-807.

[…]

4 RMS. UNDERPRICED. $32.50. Like new. Slp. por., ex. bed, gar. Would semifurn. 2938 Van Buren Pl.

4-RM. $37.50. Very lovely sunny stucco flat, tile features, extra bed, hdw. floors. 311 W. 41st Pl.

4 LRG. SUNNY RMS. EXTRA BED, bkfst. nook, tile features, gar. M car. 406½ W. 51ST ST.

4 RMS. desirable, furn. & unfurn. With gar. Stores, mkts., st. cars ½ blk. 5319 S. Normandie. UN. 1193.

4 RMS. Low. S. Tile bath & sink, dis. bed, gar. $40. 3024 Ray'd. RO. 0038.

4 LARGE sunny rms. $45. Tile feat., breakfast nk., gar. 1607 W. 49th st.

4 RMS., hardwood floors, auto. heater, gar. $35. 3911 S. Normandie.

4-RM. lower, tile bath, shower, ext. bed, gar. Adults. 1116 W. 43RD ST.

4-ROOM sunny upper built-in beds. $30. 274 West 42nd st. M car.

NEW 5-R. unfurn. flat, elec. refrigeration. Everything up to the minute. $50 and up. 1308 So. Cloverdale.

East and Southeast —23-C

4-RM. flat, mod., lower corner, built-in bed & features. Nr. park & H car. 337 E. 49TH ST. AX. 3359.

TO LET—HOUSES—
Furnished

West and Northwest —24-A

15 TO 4-rm. houses, $35 to $800.
Flats 4 & 5 rms., $50 to $175
Apts., 1 to 4 rms., $40 up.

The Rental Bureau, Inc.
633 S. WESTERN DU. 4101.

12-RM., 3 bth. Windsor home ..$650
11-rm. 3 bth. Hancock Pk. $400
10-rm. 3 bth. Windsor Sq. $400
8-rm. upper duplex, 6 mo. $300
8-rm. 2 bth. bung., 3 mo.-yr. ..$150
DU. 3300. Mrs. Wood.

LAACK & WILLIAMS
3759 Wilshire Blvd., nr. Western.

11 RMS., Muirfield Rd. $750.
8 rms., FREMONT PL. Well furn. Lovely grounds. $400.
Country Club Manor. Charming apt. 3 mos. lease.
Mrs. Bradley.

WRIGHT & BECKER
3900 Wilshire Blvd. FI. 4111.

11-RM., 6 bedrms., 2 baths, dbl. gar. Steinway piano. C zone: nr. 6th & Rampart. Immed. possession. Lse. $150 for appmt. Call VA. 9726.

11 RMS., 6 bedrms., home or business. 2235 S. Western. RO. 1038. DU. 7221

10-RM., 3-bth., Hancock Pk. $650
9-rm., 3-bth. stuc. nr. Wil. $250
9-rm., 4-bedrm. 3-bth. new bung., gr. piano, frig., patio, amusement rm. 3 mos. or more.........$200
7-rm., 3 bedrm., 1 bth., extra toi. & lav. Gr. piano. Sun rm. Bkfst. rm. Gas fur. Nr. schl......$150
Open Sun. 10 to 2. Ph. Mrs. Meyer.

The Henry de Roulet Co.
WILSHIRE AT WESTERN. DU.4400.

TO LET—HOUSES—
Furnished

West and Northwest —24-A

9-RM. Spanish bung., owner's complete home, 4 bdrm., 3 bth., Gr. piano, twin beds, large rm. for entertaining, opening onto patio, unit heat, Frigidaire $200
MISS RUSH MISS STOCKARD

CHELEW & HOIT
3841 Wilshire. DRexel 4286
Open Sunday.

9-RM. Very lovely Spanish home. Exceptionally well furnished, 3 baths, unit heat, elec. refrig. Nr. Wilshire, $250.
5-rm. attractively furnished flat. Small family, $70.
Greene & Co. (House of Rentals)

BESS A. GREENE
840 S. La Brea. OR. 1175.

9 RMS., 3 baths. Owner's home. Beautifully and completely furnished. North of Wilshire. Unusual at $250. Call Mrs. Barnum.

HOWARD & BOSWELL
S.E. cor. 6th & Oxford. DU. 1845.

9-R. beaut. furn., gr. piano, sun rm. 5 bedrms., dbl. gar. Close in 2415 Ocean View Ave. DU. 2127.

9 RMS. 6 bedrms. 2 baths. Or sacrif. furniture with lease. DU. 8685.

9 & 8 rms., beau. furn. homes. Phone Miss Reno, WA. 9039. Eves. DU. 3973

9 ROOMS, modern, very desirable for close-in home. Nice lawn, 2-car gar. Party on premises. 3014 Leeward Av. Near Ambassador, or phone MR. TALLY, OX. 6521.

8-RM. well furn. in Beverly Hills. 4 bedrms., 3 tile baths, double garage, $275 on lease. Children welcome. Call Pauline V. Coulter with Howe & Haun Inv. Co. OX. 6111.

8-RM. Swiss chalet, oriental rugs, baby grand piano, Wilshire dist., dbl. gar. 820 S. ST. ANDREWS.

8 R., 4 bedr., 2 baths, attrac. stuc. hse., slpg. pch., sunr. 3 cars, churches, schools, W. Adams dist. BE.5373.

8 RMS. MY HOME. LOCATED 430 S. Catalina. GR. 9420. HE. 8365.

8-RM. home nr. L.A. Hi. & 10th. $100, perm. fam. GR. 8706. EM. 4254.

8-R. attrac. hse., 2 baths gar., gardener. 239 N. WILTON. $135. WH. 3401

7 ROOMS, 3 bedrms., beautiful English home in Beverly Hills; two baths, very large living room, real firepl., walnut furniture. Patio, double garage. 301 N. Oakhurst Dr. OX.8172.

7 RMS., serv. qtrs. over gar. Beaut. furn. 3 bdrms. 2 baths. Owner gone for few mos. Reas. to desir. tenants. 1715 Benedict Canyon Dr. OX. 0365.

7 ROOMS, nicely furn. Piano. Ref. req. 996 4th ave. RO. 7875.

[…]

4921 VENICE BLVD. HO. 2339.

4-RM. Hdwd. flrs., nook, gar., gas radiator, auto. heater. 228 N. LAKE.

4 RMS. ½ dble. Beaut. furn. Piano, radio. Gar. 615 N. Windsor. GR.9055

4-RM. hse. Ovstfd. furn. Wilton rug. $45. 2525 Verdun ave. Gar. OR.2495

4 ROOMS, $35; half mod. dbl. bungalow. 1152 S. Berendo. WA. 4005.

4-RM. ½ dbl. bung. Newly furn., overstuffed. 1702 S. Bronson. WH.6910

4 ROOMS AND SLEEPING PORCH Duplex, nr. schs. $35. 1476 W. 29 st.

4 LGE. rms., $40. ½ dbl. Newly dec. Gar. ½ blk. school. 1738 Magnolia.

4-RM. bung., lge. closets, clean, sunny. "H" car. $30. 204½ S. DILLON.

4 rms., mod. bung., 2 bedrooms. $60. 4169 Oakwood nr. Kenmore. H car.

4-RM. house, 2 bedrooms. 1220 Myra ave. $35.

4 RMS., bdrm., wl. bed, a real home. $55. 2602½ San Marino st. nr. Hvr.

3-RM. bungalow apt. with dressing rm., nicely furnished, overlooking beautiful Japanese garden. Will rent for $30 to one who will help care for the walks & watering. Phone WH. 2855 or call at 4652 Mascot st.

3-R., lge. liv. rm., bkfst. rm., kitch., bath, beaut. & comp. furn., gar. $40 954 S. Harvard Blvd. L car

3 RMS., bath, gar., slp. pch., $31.50. Neat, rear, high, quiet, sunny. 2321 Fargo St. OL. 8298. Adults desired.

3 LGE. rms. $40 new ovstfd. Cozy home. ½ dbl. Nr. Pico. 1220 S. Ardmore.

3-R. and bath bung., reasonable to working couple. 1222 3RD AVE. RO. 3629.

3-RM. house, screen porch, garage $30 1639 S. Bronson ave.

3 RMS. & bath, furn., ½ double. Adults. Garage. $40. 1947 W. 20th st.

3-RM. mod. $18. Gar. E car. 2 blks. N. on Future st. 3007 Future Place.

3-RM. BUNGALOW. ADULTS. $30. 1533 VENICE BLVD.

3-RM. bungalow, nicely furn. 1704 S. Bonnie Brae. $25 mo. AT. 0490.

3-RM. ½ dbl., nicely furn., $32.50. Nr markets, cars & schls. DR. 2095.

2 RMS. & bath, including gas & linen. 1721 Plata st. DR. 2934.

$85—6-R. elegantly furnished new Spanish bungalow. Fireplace, large dome ceiling living room. Chinese rug. 1522 Shenandoah St. Phone Owner. GR. 2820.

RENTAL SPECIALISTS
Newell Van Derhoef, Inc.
6715 HOLLYWOOD BLVD.
GL. 3148.

HIGH-CLASS HOMES & APTS.
$100 TO $1500
KELLS & GRANT
Wilshire and Western. DU. 3000.

Rental Bureau. Free Auto Service.
Joe Host & Associates
250 NO. WESTERN. HO. 4444.

$35. SINGLE bungalow, gar. 745½ NO. OCCIDENTAL BLVD. Adults.

TO LET—HOUSES—
Furnished

West and Northwest —24-A

EXCLUSIVE WILSHIRE DISTRICT
9 Rooms 2 Baths $175 Mo.
Half block south of Wilshire, 3 blocks Ambassador. Double garage, nicely furnished. Piano, silver, etc. Year's lease. GUY M. RUSH & CO. TR. 0021.

CHARMING FURNISHED HOME, WINDSOR SQUARE, TEN ROOMS, 3 TILE BATHS 3-CAR GARAGE. LARGE GROUNDS. $400 MO. YEAR'S LEASE. PHONE TR. 0131. R. A. ROWAN & CO.

BEVERLY HILLS luxuriously furnished home for lease from 2 months to 2 years. North of Santa Monica Blv 4 bedrooms, 3 baths. DRexel 1936 or OR. 3080 SUNDAY. After Sunday OXford 6171.

BEVERLY HILLS RENTALS
FRED BARMAN CO.
130 Wilshire Blvd., Beverly Hills.

HOLLYWOD RENTAL Specialists.
Mr. & Mrs. Carr
Real Est. 6331 Holly. Blvd. HE. 9806

FREE rental list, cars waiting. Call for MR. HURT at GR. 5168 with J. M. FRENCH CO., 151 N. Western ave.

Hollywood —24-W

8-RM. hillside home with luxurious appointments. $250. North of Hollywood Blvd. GL. 6518.

8-RM. stucco, richly furn. $450. Less to cple. N. of Hollywd. Blv. GR.3409

7-RM. ENG. DUPLEX. OWNERS. Like new. Charming liv. rm., firepl., sun rm. 3 bdrms., brkfst. rm. Superior decor. & furn. throughout. Sterling silver, real linen. Best heat. Gar. $165. Unsurpassed in Holly. GL. 9674.

7-RM. owner's Los Feliz, 3 bedrms., 2 baths, piano, unit ht. Billiard rm. Dbl. gar. No agts. HO.8633. HO.3847

7 ROOMS, 1825 N. EDGEMONT, first block north of Hollywood Blvd. and car. $85. Phone 599-123.

7 RMS. Attrac. bung. 3 bdrms., gas furnace. N. of Blv. No agts. GR.4971

7-R. bung. 2 or 4 bedrms. Unit heat. Elec. icer. 5710 Carlton Wy. HE.6426

6 RMS. 2 bedr. Completely furn. Nr. schools. 408 N. Orlando. GR. 9170.

6-RM. dbl. bung., compl. furn., 2 bd. rms., firepl., shwr., gar. CR. 8959.

6-RM. attractive home, 3 bedrms., gar. $75. Off Wilton. 5657 De Longpre.

RMS., 3 bedrms. upstairs; piano, firepl. 1602 N. Normandie. HO. 3952.

[…]

TO LET—HOUSES—
Furnished

North and Northeast —24-F

4-RM. cottage, partly furnished. $20. 3338 Cazador St. CA. 0858.

4-R. Rent cheap. Fruit trees. 4115 Raynol st., Huntington Hill.

3-RM. bungalow, $25. Nicely furn. Adults. 2362 Scott ave. DR. 5813.

SPLENDIDLY furnished house at 1176 El Modena Ave. in beautiful Eagle Rock section. (2 bedrooms.) References required. Phone ALbany 1635.

TO LET—BUNGALOWS—
In Courts

Furnished —24½-G

4 RMS., furn. or unfurn. Attractive & sunny. Unit heat. Garage. Janitor service. Very reas. 8453 Fountain

4-RM. sep. bung., bedrm., ext. bed. BEAUT. GRAUMAN COURT, very reasonable. 4424 Melrose ave.

4 rms., ½ dbl. bung. Mod., ext. bed. Gar. Nr. L & P cars. Nr. L. A. Hi. School. 1217 S. PLYMOUTH BLVD

4-RM. ex. bed. Gar. $50. Nr. Vine & Hollyd. Blvd. 2010 Vista Del Mar. HO. 2673.

4-RM. bung., beaut. furn., in court, fine location, no. of Hollywood Blvd. $50. Inc. 1802 N. Western ave.

4 ROOMS, 1 bedroom, ext. bed, well furn. Newly dec. 1053½ N. Ardmore.

4 LGE. sunny sgl. bung. New furn. Garage. $45. 2159 W. 31st st.

4 & 3-RM. WILSHIRE BUNG. Nicely fur. Beaut. loc. Call 962 S. Hobart.

4-RM. furn. bung., $45; 2 dbl. beds, ½ blk. Westlake Pk. 724 S. Carondelet

3 RMS., upstairs bedroom, porch with awnings. Disappearing bed downstairs. Wide court way. Lovely view of hills. Gar. $60. 7274 Fountain av.

3 RMS., nicely furnished, tile bath with shower. $45 & $50. 419 1-4 Realtor Road Beverly district.

3-rm., $35-$25. O'stuf. furn. Bedrm. extra bed, also single, nr. U.C.L.A 4245½ BURNS AVE. 592992.

3 RMS., $32.50, newly decorated, extra bed, adults. 626 1-4 W. Vernon.

3-RM., tile bath, dress.-rm. $35. 1781½ W. 21 st., nr. Normandie. BE. 3565.

3-RM. $30. Bath. Newly decorated. 1190 W. 38th st. $3 extra for gar.

3-RM. bungalow, separate bedrm. $35 month. 1216½ S. MARIPOSA.

$40 — $45
INCLUDING GARAGE. Hollywood. 3 & 4-RM. sunny bungalow in beautiful court. A REAL HOME. 765 N. VINE, NR. MELROSE.

SPANISH GARDEN COURT
3 lg. rms., mod. attr. furn., tile, ex. bed, shower SEE THESE. Nr. Holly. cars. 1388 Edgecliffe Dr., just off 3700 Sunset. OL. 4514.

[…]

TO LET—HOUSES—
Unfurnished

West and Northwest —25-A

7-RM. beaut. duplex. Beverly Hills. 3 bedrms., 2 baths, unit heat, electric refrigeration. $100. Call Pauline V Coulter, with Howe & Haun Inv. Co. OX. 6111.

7 RMS. 2 baths, 3 bedrms., 6 heaters. Stucco, nearly new. 1 blk. Wilshire & school. Reduced $115 to $95 inc. water & care of lawn. 133 So. Rexford Dr. WH. 7828.

7 ROOMS, upper duplex. Private patio entrance. Artistic & exclusive. Interior stucco. Unit heat. Frigidaire. 2 baths. 2 garages. $125. 733 S. Burnside. WH. 2495.

7 RMS. beautiful dup., bargain. 3 bdrms., 2 baths, lovely painted, breakfast set. Unit heat. Frig. 2 blks. No. Wilshire. MISS POOLE. MISS MARTIN. OR. 1241.

7-ROOM new duplex $85
7-room bungalow $75
S. A. GREENLEE CO., INC.
5317 Wilshire Blvd. OR. 1188.

7-RM., beautiful upper duplex, almost new, high, sightly, sunny corner nr. Wilshire Country Club. 3 bedrms., 2 baths. 601 N. Beechwood Dr.

7 ROOMS $50. Close in. 1203 W. 8th St. Excellent for subletting. DU. 2600.

7 RMS. Wilshire $85 mod. bung. Cellar, gas fur. 817 So. Gramercy Place. Positively no agents. DU.7414

7-rm., 2 baths, Hancock Park duplex. 2-car garage, unit heat, electric refrig. Very reas. 109 N. DETROIT.

7-ROOM upper duplex. 4 bedrms. 179 Douglas st. Adults. 10 minutes from town. $40. WH. 0745.

7-RM. bungalow, 2 baths, 3 bedrms. $70. 469 N. Stanley ave., Beverly Hills. CR. 3201. Inq. 8110 Melrose.

7 RMS., 3 bdrms., dbl. gar., lge. yd. 219 Williaman Dr. at Wilshire. Lovely Beverly Hills home. $75. GR. 9910.

7 RMS., $85. 3 bdrms., 2 baths, never occupied. 15 minutes from downtown. OLympia 4410.

7-RM. house newly decor. 2 bdrms. & brkfst. rm. Gar. & yd. Nr. yellow car line. $60 mo. 541 N. Hobart.

7-R. beaut. new Spanish. 3 bedr., 2 baths, dbl. gar., U. heat, walled tea patio. 6661 W. 5. CR.7243. OR.1277.

7-RM., new. 2nd floor. 3 bedrms., 2 baths, unit heat, Frigidaire, gar. $110. 513 N. Orange Dr. OX. 3122.

7 LARGE beautiful rms., 2 baths, ultramodern, reas. 108 S. Detroit. Sun. or eves. OR. 5686.

7 RMS., 3 bedrms., 2 baths, 1 blk. S. of Wilshire. $125. Located 200 S. La Pere Dr., Beverly. OX. 8851.

7 & 6-rm. duplexes. 4 & 3 bedrms., 2 baths, 2 gar. Nr. trans., stores. Owner. 641 N. Beachwood. HO. 7642.

[…]

TO LET—HOUSES— Unfurnished
West and Northwest

$50.00

208 S. VAN NESS AVE.

BEVERLY—SYCAMORE

10 RM. 2 STY.

Rentals in Hollywood's Most Exclusive Residential District.

TO LET—HOUSES— Unfurnished
South and Southwest

North and Northeast

TO LET—SUBURBAN, BEACH
Beverly Hills
San Gabriel

TO LET—FOR BUSINESS— Miscellaneous

THE MANDARIN MARKET
OPENS
Feb. 15th
AT THE CORNER OF
Vine and La Mirada

A $3000.00 Neon

Market For Lease

FOR RENT
1152 VENICE BLVD.

DRIVE-IN MARKET

MERRITT BLDG.

Southwest Bldg.
130 So. Broadway

OFFICE FURNITURE

TO LET—FOR BUSINESS— Miscellaneous
Offices and Desk Space
BEAUX ARTS BUILDING

Industrial and Business Pty.

TO LET—MISCELLANEOUS
Country Homes, Etc.

AUTOMOBILES, ETC.— Miscellaneous

F-o-r-d-s——F-o-r-d-s
MODEL A
Both New and Used

AT—1212 SO. MAIN ST.
HOWARD AUTOMOBILE CO.

Ford Model A's at Fahy

Repossessed Cars

Ford Sport Phaeton

NASH '21 TOUR. $50

AUTOMOBILES, ETC.— Miscellaneous
Roadsters For Sale

S. G. STEPHENS
Willys-Knight
And
Whippet Dealer
2200 S. FIGUEROA
IS SELLING
Out All
His Brand New
96 And 98
1928 WHIPPETS
AT
$125 DOWN
BAL. 18 MOS.
The Following
Prices Listed Below

WHIPPET 96
COACHES $560
5-P. SEDANS $610
4-P. CAB COUPES ... $610

WHIPPET 98
6-CYLINDER CARS
ROADSTERS $660
COUPES $695
COACHES $695
5-P. SEDANS $750

This Sale Is Being
Conducted At
1101 S. Figueroa
Used Car Dept. WE. 5254

WE ALSO HAVE A FEW BRAND NEW WILLYS-KNIGHT COUPES.

MODEL 56
WE ARE SELLING THEM AT
$235 DOWN
BAL. 18 MOS.

S. G. STEPHENS
Willys-Knight
And
Whippet Dealer

Jordan 8 Road. $695

AUTOMOBILES, ETC.— Miscellaneous
Coupes for Sale

BRAND NEW
CARS
Sold At
TREMENDOUS
DISCOUNTS

Franklin Coupes
And Sedans
$700 DISCOUNT
$495
DOWN

Stearns Knight
Coupes, Sedans
Roadsters
6's and 8's
SACRIFICED
Up To
$2400 DISCOUNT
Terms
$595
DOWN

New Elcars
Coupes, Sedans
Roadsters
$600 DISCOUNT
Terms
$285
DOWN

WILL ACCEPT YOUR OLD CAR IN TRADE 12 TO 18 MONTHS ON BALANCE

DALTON'S
1230
SOUTH FIGUEROA
OPEN EVERY EVE. UNTIL 10:30.

Dodge Senior Cpe. Late '28

ESSEX '28 COUPE
BIG BARGAIN—$685

FORDS—Don't Buy One

Ford '26 Cpe. Fine Shape

Nash 1928 Coupe

Nash Spec. Coupe, $595

STUTZ

Sedans for Sale

Buick 1928 Brougham

Cadillacs at Maddux

Lincoln Used Car Dept.
1059 SO. FIGUEROA

AUTOMOBILES, ETC.— Miscellaneous
Sedans for Sale

WORLD'S LARGEST
Nearly New Car Store
SACRIFICING
250 New And Nearly
New '28 And '29 Models
Certified Automobiles
All Makes And Types
WITH 3 DAYS' TRIAL AND WRITTEN GUARANTEE
Only 20% Down
18 Mos. to Pay Balance
Brand New Cars of Many
Makes At Tremendous
Discounts
S. A. SCHERER
1132 SO. GRAND

"TRUTH TAG"
CHRYSLERS
The Most Sensible Selection to Be Found.
See These Bargains

200 Others
To Choose From

Greer-Robbins Co.
CHRYSLER DISTRIBUTORS
12th & Figueroa
OPEN TO 10 P.M. EVERY DAY

Chrysler "70" 1925 Broug.

DODGE SPEC. SEDAN

Hudson Brougham 1927
942 SO. HOPE ST.

Hudson '25 Sed. $165 Dn.

JACK MADDUX SAYS:

BRAND NEW CARS
DISCOUNTED
MUST BE SACRIFICED

Cadillac Sedans
$600 DISCOUNT
$685
DOWN

Stutz Sedans
$1100 DISCOUNT
$685
DOWN

Chrysler Sedans
and Roadsters
$100 DISCOUNT
$295
DOWN

Stearns Knights
Tourings
$2,000 DISCOUNT
$350
DOWN

Franklin Sedans
and Coupes
$700 DISCOUNT
$395
DOWN

Stearns Knights
Roadsters
$2,000 DISCOUNT
$350
DOWN

Also Full Line
OF SLIGHTLY USED CARS THAT CAN'T BE TOLD FROM NEW
Will Accept Cars
In Trade
20 TO 25% DOWN

DALTON'S
542
SOUTH FIGUEROA
OPEN EVERY EVE. TILL 10:30.

AUTOMOBILES, ETC.— Miscellaneous
Sedans for Sale

OVERLOADED
Come in and see the largest stock of used cars
And Make Us An Offer
If your offer is anywhere within reason it's yours. Folks, this is a fact.
NOT A JOKE
GET HERE EARLY
BOZZANI
The Bargain Maker.
631 N. BROADWAY

Oaklands—Big Discounts
$300 to $1000
G.M.A.C. TERMS
Reeve Gartmann, Inc.
1201 S. Figueroa
Open every evening till 9:30.

Packard 6 Sedan $1795

Coaches for Sale

Trucks, Delivery Cars

AUTOMOBILES, ETC.— Miscellaneous
Trucks, Delivery Cars

MACK TRUCK CORP.
ALAMEDA AT 20TH

Dodge Brothers Truck

MACK TRUCK CORP.
ALAMEDA AT 20TH

CUT THIS OUT
FAGEOL 770 E. 9TH ST.
FORD TON STAKE

Trailers

Trucks for Hire

Automobiles for Exch.

Automobiles Wanted

WANTED At Once, 100 Cars. Cash waiting. Highest prices. Get our bid before you sell. We pay more than dealers.
1140 S. FIGUEROA ST.
WANT 100 CARS, ALL MAKES & MODELS
HIGHEST CASH PRICES
MARTIN-SCOTT, INC.
999 W. Wash. WE. 9040
HIGHEST CASH PRICES
World's Largest Nearly New Car Store

Cash For Your Car
Kelley Kar Co.

Want 28 Model A Fords

More Cash for Your Car

Bodies, Beds, seat-backs

MOTORCYCLES—

FURNITURE—HOUSEHOLD
Goods, etc., Exchange

Must Sell Before Sat.

RADIO EQUIPMENT—

1929 8-Tube A.C. Cros

All-Electric $47.50

MONDAY MORNING.

FURNITURE—HOUSEHOLD
Furniture Wanted

We Will Buy for Cash
Furniture of Merit

The Frank Meline Co.

CALL HU. 6149

Up to 25% MORE

MUSICAL INSTRUMENTS

Piano Bargains

Fitzgerald's
Great Clearance
SALE

Steinway Used Pianos

FURN. AUCTION
3311 S. MAIN ST.

AUCTION

H. P. BALL CO.

Call for Pianos. EM. 01

MISCELLANEOUS—For Sale —33

Office, Store Equipment —33-A

FIXTURE BARGAINS

THIS WEEK'S SPECIALS

10 jewelry cases, 8 & 10 ft. lengths.
1 complete cafeteria.
2 40-ft. horseshoe lunch counters & stools with center refrig. service section.
500 lunch counter stools, 50 tables, 300 chairs.
12 soda counters & back bars, 8 to 34-ft. lengths.
20 soda fountains.
15 ice cream cabinets.
14 freezer cases.
50 meat cases.
2 butcher cooler boxes.
300 showcases, assorted sizes.
The largest selection in the city.

GET OUR PRICES & TERMS.

Used Fixt. Dept.
Weber Showcase & Fixture Co., Inc.
320 SO. LOS ANGELES. HU. 0460.

SPECIAL VALUE
Office Furniture

New Office Chairs Priced to Clear!

Typewriter Desks—exceptional values at clearance prices.

New and Used Desks, Chairs, and Filing Cabinets — two floors of impressive values. Trade in your old furniture toward new, convenient terms.

BARKER BROS.
USED OFFICE EQUIPMENT
733 South Spring St.
TELEPHONE ME. 1840.

January Clearance Sale
Visit our third floor. Real bargains in Desks, Chairs & Tables, for Complete Office Outfits or Home use. Our Third Floor is filled with unheard-of values in Walnut, Oak & Mahogany Office Furniture. Call KOEPPEL, TR. 6725, L.A. DESK, 848 S. Hill.

RESTAURANT & STORE FIXTURES WANTED FOR CASH
Fischer's Auction House
380 S. LOS ANGELES ST. Phone MU. 5222.

1 60" FLAT, 1 rotary, 2 chairs, lamp, waste basket, pad, costumer, ink set, all walnut F. Reg., $109.50 at $75.
HANSON DESK CO.
913 SOUTH HILL STREET.

Desks and Files, Used

Restaurant & Store

To Be Wrecked

Desks Safes Chairs, Files
400 S. Los Angeles St.

Files, Safes — Used Equipment

JOSEPH E. BELLUE
Office Furniture Exchange
631 S. Spring—VA. 5305

STORE FIXTURES

DESKS FILES SAFES

WANTED—Miscellaneous —34

BOOKS BOUGHT
HOLMES BOOK CO.
814 WEST 6TH ST.
TEL. TR. 2285

OFFICE FURNITURE, store and restaurant equipment wanted! CASH! Call HUmbolt 5011

WANTED—From owners, houses for sale, to be removed. 1032 E. WASHINGTON. WE. 8588.

DESKS, CHAIRS, SAFES, FILES. Don't sell, will pay more. Get my price. TU. 1424, ask for cash.

WANTED — USED OFFICE FURN. CALL HALSTEAD, WE. 5385.

ALUMINUM CLIPPINGS WANTED, BY TON OR HUNDRED. HU. 7733.

IMPORTED trunk, good condt'n. Chp. Address A, box 453, Times Branch.

RESTAURANT fixt. wanted for cash. Will remove at once. Call EX. 3904.

LADY wants used bath rm. fixt. quick. Address Y, box 500, Times Branch.

NEED furn. for several offices. Pay cash. MR. WAITE. TR. 3724.

Clothing, Furs, Discarded—34-A

HIGHEST prices paid for men's and ladies' used clothing, men's suits, single coats, trousers, shoes & hats, ladies' dresses, coats, etc. HO. 4757.

MEN'S USED CLOTHING WANTED—OVERCOATS, TUXEDOS, HIGHEST PRICES. LEVIN, 717 W. 8. MU. 1725.

FOX NECKPIECE, FUR COAT, FOR CASH. TU. 9291.

TOP PRICES PAID for men's used clothing. Call anywhere. CH. 4138.

USED clothing. We pay $5 to $25. Call Sol's, MU. 0663, 216 S. Spring.

Diamonds, Jewelry —34-B

DIAMONDS, pearls, gold, silverware and other articles wanted. Top prices paid. MARKWELL & CO. Suite 505 Foreman Bldg. 7th & Hill. TUcker 9291. Formerly in Citizens' Natl. Bk. Bg.

DIAMONDS WANTED
Spot cash. No delay. W. H. Klein. 508 Loew's State Bldg. 7th & Bdwy.

DIAMONDS bought, 220 W. 5th st. 6th floor, Room 612. MU. 6507.

DIAMONDS bought for cash. M. Light. 426 Bk. of Amer. Bldg., 7th & Spring.

SWAPS—All Sorts —36

ACREAGE, clear, for your equity. Don't worry. Let me solve your property troubles. No commission to pay. Own., 7951 Melrose. OR. 7104.

ACRES, lot, apts., ranches or what? To trade. For a quick deal call 7207 Seville, Walnut Pk. MI. 4346.

ACRES, 20, good lot for truck, auto? 1021 Esperanza. CH. 3040.

ACRES, 30, mt. land, San Fernando. Wilson, 935 S. Mariposa. DU. 0364.

ACRE—San Fernando Valley. Want auto or furniture. UN. 1512.

ACRES, 40, Imperial Val., in crop, $10,000, clear, want local. DR. 6253.

ANTELOPE VALLEY, 40 acres. Will exch. for house. Phone DR. 3998.

ART shop, high class, need good auto. Quick action nec. DU. 1455.

[illegible]

HORSES, MULES, CATTLE

[illegible]

POULTRY AND SUPPLIES

[illegible]

PETS AND PETSTOCK SUPPLIES

[illegible]

Don't Lose Your Equities

Real Home and Income

SECURITY TITLE CO.

HOUSES—For Sale

Miscellaneous —50

MUST BE SOLD

HOUSES—For Sale

Miscellaneous —50

326 NO. FULLER
8-RM. 3 TILE BATHS
$19,500

Just completed, a home built with great care, quarter-sawed floors throughout, Payne furnaces, 3 dressing-rooms, cedar-lined closets; tiled floor in breakfast-room, many other features, which must be seen to be appreciated. Courtesy to brokers. D. L. Oberg, owner and builder. WH. 3295.

FORCED TO SELL
Because I am building larger home to meet my family requirements, I CAN AFFORD AND WILL TAKE
A TREMENDOUS LOSS
to dispose of my new master-built 9-rm. home at Hancock Pk. with the best and most expensive modern equipment obtainable. Will sacrifice at
$19,500—NO OFFERS
PROPERTY CLEAR, THUS EZ TMS. See my agent, O. H. Bliss, Beeman Realty Co., 3200 W. 6th. DU. 1700. Eves., WH. 1440.

$26,000
Beautiful 9-rm. stucco home between Wilshire and 6th st., west of Western ave. 3 bedrms., 2 tile baths upstairs; maid's rm. and tile bath, sun rm., breakfast rm. and many attractive features downstairs. This is a real buy with a real speculative future.
HOWARD & BOSWELL
S.E. cor. 6th & Oxford. DU. 1845.

ONE OF THE SNAPPIEST BUYS IN WESTWOOD HILLS
This lovely 4-room Spanish stucco can be purchased at the very low price of $5750—easy terms or $5000 ALL CASH. Just the home for a small family. 2 bedrooms—1 bath. Breakfast nook and real fireplace. Phone MUtual 4221, Sta. 26, for further information.

LOOK LADIES
9-Rm. Home for $14,750.
Just a step from WILSHIRE BLVD. in Westwood Hills, is an attractive home on an 80 ft. lot. 3 bedrooms, one being downstairs. Try and duplicate this home anywhere for less than $19,500. Easy terms. For appt. call Miss Cooke, HO. 7901. Eves. HE. 4974.

HANCOCK PARK
173 SO. HUDSON
$58,500
Beautiful Mediterranean 10-rm home, 6 bedrms. and 4 baths. Lot 100x179.
OPEN FOR INSPECTION
HOWARD & BOSWELL
S.E. cor. 6th & Oxford. DU. 1845.

I PAID $7500

$6850—$850 DOWN

Larchmont Dist. Bargain

438 No. Beachwood Dr.

Beauty Supreme

WILSHIRE HOME

PALATIAL HOME

427 No. Citrus

Fairfax-Ave. Steal

You Can Save $10,000

Carthay Center Homes

334 So. Muirfield Rd.

HOWARD & BOSWELL

$9850

324 So. Swall Dr.

$2000—$100 DOWN

UNHEARD-OF STEAL

HOUSES—For Sale

West and Northwest —50-A

Artistic Spanish Home
On corner lot, overlooking Rancho Country Club & golf course in Country Club Highlands tract, Westwood Hills. 3 large bedrooms, cedar closets, 2 complete tile baths, elec. refrigeration & unit heat. Last word in decorations. Complete in every detail. Wonderful view. 2453 Patricia ave., 2 blks. S. of Pico. Open afternoons & Sunday. Place is clear. $2000 will handle. MITCHELL. Phone OX. 1447.

PRICED TO SELL
7-room bungalow, living room, dining room, breakfast room, kitchen, 3 bedrooms, 2 baths, furnace heat. On lot 50x135. 2 blocks off Pico, 1 block beyond Beverly Dr. Magnificent view. $8500. Cut from $10,500. Convenient terms. Brokers solicited. Mr. Hall, WA. 3906, or Mr. Bradstreet, BE. 5151.

YOU'LL WANT THIS: FOR HOME AND FUTURE INVESTMENT.
7-rm. bungalow, lge. liv.-rm., din. rm., 3 bdrms., tile bath, & lavatory, fur. heat. Beautiful yd., dbl. garage, $20,000. Lot 80x190, B zone. Ripe for apt. now. Near Sunset & Crescent Hts. Blvd. Land values bound to increase. Reid or Baringer, OR. 9190, ORegon 9439.

$10 PER MO. Large lots 50x200 and 60x135 feet at beautiful North Hollywood, a short distance from Studio City and New Picture Studios. Close to schools and stores. Wonderful location for investment or home. K. L. Jensen, 326 Wilcox Bldg., 2nd and Spring Sts. VAndike 3853. Evenings, THornwall 0446.

PRICED TO SELL
7-rm. English stucco, 3 bedrms., 2 baths, luxuriously furnished. Elec. refrigeration, unit heat. 3 blks. N. of Wilshire; west of Fairfax. $14,000 full price; $5000 cash will handle. Original cost exceeds $17,000. Owner, OR. 8060 for appointment.

BUY WHERE VALUES INCREASE
New 7-room English home within 2 blks. of Wilshire Blvd., west of Carthay Center, for $7950. First-class construction, heavily tiled baths & kitchen, electric refrigeration, etc. Better value than this has never been offered. Inspect at 853 S. Bedford st., or Mr. Banks, OR. 1191.

Repossession At Your Price
BEAUTIFUL NEW 6-RM. SPANISH Near Beverly Blvd. OWNER, OR. 1311 or OX. 7871.

ONLY $500 CASH
FULL PRICE $4800
New 5-rm. stucco, beaut. finished. Hdwd. flrs., tile sink, bath & shower. Fine loc. Dble. gar. All improv. in & paid. $50 mo. incl. int. R. R. MacNAIR, 3114 Glendale Blvd. OL. 3798, OL. 4033.

BEST buy Los Feliz Heights, wonderful Spanish home, worth $65,000; will take $47,500 this week. Four bedrooms, three baths, exclusive features; view day or night unsurpassed. Beautiful grounds. See 2495 Glendower ave. Owner, R. M. Allan, 801 Bartlett Bldg. TR. 3501.

PALATIAL HOME

$7700

Furnished or Unfurnished

WILSHIRE SACRIFICE

FORECLOSURE $3750

6134 Lindenhurst

HOUSES—For Sale

West and Northwest —50-A

7 ROOM HOME
$950 DOWN
$6950 — — $65 Mthly.
Unit heat, Frigidaire & every modern convenience, near Sunset and Doheny.
ROBERT A. KLEIN & CO., INC. 6601 Wilshire Blvd. ORegon 1241.

OWNER'S sac. $9400, 7-rm. Beverly Hills home. Cost $12,500, ½ blk. of Wilshire. $3600 down. 152 SWALL DR. Owner, AX. 7317.

FORECLOSED—Beaut. new mod. 5 & 6-rm. bunga. Tile bath & sink, all conveniences. $2000 underpriced. Terms EZ. Owner, OR. 5018 before 6.

7-ROOM home on Echo Park near Sunset. Call FA. 4963.

CARTHAY, 7 rms., sell or trade for smaller house., dbl. or vac. OR. 1916.

A REAL BUY, owner. Beaut. 7-rm. home. 2218 3rd ave. EM. 7182.

South and Southwest —50-B

DON'T BUY
UNTIL YOU SEE THIS
5 RMS. $3500
$500 DOWN
$30 MONTH
LARGE BEAMED LIVING RM. WITH STUDIO WIN. INTERIOR STUCCO. HUGE MANTEL. INCH THICK OAK FLOOR.
Arched Dining Room. Special Flooring.
2 Airy Bedrooms. Big closets. Lots of shelves.
Sanitas Kitchen and B. N. Screen porch and garage.
All imp. in and paid for! Near school and car line.
Too Good to Last
See Owner Today
MR. FRANK
528 S. HILL ST.

RENTS WILL BE HIGH
For 5-room bungalow in very good dist. $4950, $250 down, $47 per mo., inc. int. Home has hardwood thruout, tile bath and sink, built-in ice box, nook, buffet, and many other features, glassed-in laundry porch, lawn in front and back yard. 12x18 garage, near school, stores, etc., all assessments in and paid for. Call MR. ADAMSON, WE. 0251. Evenings VE. 2795. or see me at 1016 So. Broadway.

AUCTION—AUCTION
TUESDAY, JAN. 29TH, 2 P.M.
6760 5TH AVE.
5-room modern stucco bungalow and garage on corner lot about 45x...

NEW 5-RM. STUCCO

SCHOOLS, CAR—2 BLKS.

Good Buys in Well-Built

APT. SITE

OWNER'S SACRIFICE

$5250, $250 dn. $50 mo.

$750 DOWN—BAL. $5000

BARGAIN

BARGAIN FOR CASH

[illegible]

HOLLYWOOD—For Sale, Exchange, Etc.

MUST SELL
OWNER'S SACRIFICE
Beautiful, livable home, built by eastern builder for his family. A marvelous 100-ft. corner. Most beautiful district in all Hollywood.
SEE IT TODAY.
1557 N. FAIRFAX
For further information, Phone Owner, CR. 4116.

HOLLYWOOD BUNGALOW
AT AUCTION
WEDNESDAY, JAN. 30, 2 P.M.
Sale on premises
1414 NORTH STANLEY AVE.
SIX ROOMS, 2 BEDROOMS, LARGE LOT, NEAR SUNSET BLVD.
$2000 CASH HANDLES
DEAN S. BEDILLION, AUCTIONEER
650 SO. SPRING ST. TR. 6963.

NO DOWN PAYMENT
I have several foreclosures on beautiful Hollywood income & residential lots. There has been up to $1500 paid on these lots, you may take up the old contract & have 4 yrs. to pay out balance at $20 to $30 per mo. Don't wait. Call OX. 6341.

BEVERLY BLVD. SAC.
6-rm. bungalow, 2 blks. W. of Western. Lot now zoned for apt., flats. Lot will be zoned for business within one year. Due to death this property must be sold at once. OR. 3609.

NEW 8-room Spanish, LOS FELIZ dist. Full tile roof; 2 real fireplaces, 3 furnace, Frigidaire. Large amusement rm. On beaut. landscaped view lot. 3 blks. to school, stores & transp. Liv. & dining rm. walls hand painted and textured; all other rms. Sanitas and beaut. hand decorated. Own., 591-390.

RARE OPPORTUNITY
9-room Spanish home, extra fine landscaping, lot has 155 ft. frontage, special reason for price of $17,500. Will pay to investigate. Phone HO. 1347 for appointment.

Major Intersection
We can deliver the cor. of La Cienega Blvd. & Santa Monica for only $500 per front ft. Call Mr. G. L. SCHMUTZ, OX. 7038.

Exceptional Bargain
Beautiful flat, view lot, 116-foot frontage, all improvts. in & paid for. Five minutes from the center of Holly'd. $4500 on terms. Ph. HO. 1244.

SACRIFICE—LEAVING CITY
13-rm. Spanish double, Hollywood way, 70-ft. front, 6% mtg. $150 monthly income. Owner, MR. 4123.

SACRIFICE beautiful furnished home in Laurel Canyon. 3 blks. off Hollywood Blvd. Beautiful trees & landscaping. $5000 will handle. Phone OWNER, DAYTIME, TU. 5666.

ARE YOU WATCHING HAWTHORNE AVE. DEVELOPMTS. 213x185 ft., only $700 per ft. 15 ft. from Roosevelt Hotel. W. H. STACY, 1321 S. Central av. Glendale. CA. 3444.

WANT good residence lots for $32,000 equity in modern stucco home subject to $16,500 1st mtge., 3 yrs., 7%. Owner, EM. 0813. Eve., WH. 3421.

Laurel Canyon, $5260

[illegible]

NORTH HOLLYWOOD—For Sale, Exchange, Etc.

LESS THAN COST

[illegible]

BEVERLY HILLS—For Sale, Exchange, Etc.

WIDOW MUST SELL

$18,500

The Frank Meline Co.

Ideal Modern Spanish Home

The Frank Meline Co.

AT AUCTION

California Riviera

SACRIFICE
My 4 Bedrm. Two Story Spanish, On Beautifully...

FOR TRADE

MUST SELL

[illegible]

RADIO EQUIPMENT—Sale, Exchange, Etc. —37

$49.50 NOELLEN $49.50

ALL ELECTRIC $69.75

MACHINERY, ALL KINDS—Sale and Exchange —32

PIPE

MACHINE TOOLS

Machinery Wanted —32-W

MISCELLANEOUS—For Sale

Protect Your Records
SAFES
Miller Desk & Safe Co.

[illegible]

FURNITURE—HOUSEHOLD GOODS

Will Buy for Cash Furniture of Merit

The Frank Meline Co.

O'BRIEN Furniture Factory
810 East 61st Street

BIRDSEYE MAPLE

FURN. AUCTION
3331 S. MAIN STREET

AUCTION

AUCTION!

AUCTION WED.

BIG AUCTION

MUSICAL INSTRUMENTS

Fitzgerald's Great Clearance SALE

Steinway Used Pianos

8-Tube A.C. Crosley

[illegible]

BEVERLY HILLS—
For Sale, Exchange, Etc.

TWO REAL BUYS
IN BEVERLY HILLS HOMES are offered you by
The Frank Meline Co.
Two-story Spanish Gem north of Sunset Blvd. on lot 135x225, with 9 large rooms and lovely gardens.
ALSO
A beautiful 2-story English home of solid brick construction with 11 large rooms on lot 95x200. Well landscaped and commanding a marvelous view.
WILL CONSIDER SOME TRADE
WALTER R. HOLLAND
The Frank Meline Co.
462 No. Canon Dr., Beverly Hills. OXford 6171. CRestview 2733.

MUST SELL THIS WEEK
My $50,000.00 Home
FOR $37,500.00
BEAUTIFUL BEVERLY HILLS HOME, 10 rooms, 4 baths with showers and billiard room in basement; unit heat, electric refrigeration and all the latest and most modern conveniences; wonderful arrangement and hand-decorated throughout; large sun porch and double garage with servants' quarters, practically a new home and located in the best section of Beverly Hills; large beautifully landscaped grounds. This home is elegantly furnished (only 4 months ago:) might sell furnished. Call owner Monday, TU. 7486. 802 Security Title Ins. Bldg.

STOP!
HOLD EVERYTHING!
NEW SPANISH GEM
10 rooms, 5 bdrms., 4 baths. Living room 20x30. Large library with huge fireplace, full tiled kitchen, butler's pantry, 3-car garage, walled-in yard. Nothing else in Beverly Hills like it for less than $45,000.
SEE IT AND BE CONVINCED
ARTHUR M. KELLEY
The Frank Meline Co.
462 No. Canon Dr., Beverly Hills. OXford 6171. Eves., OXford 2733.
OPEN SUNDAY

GLENDALE—
For Sale, Exchange, Etc.

NEW 2-STORY STUCCO
FULL RED TILE ROOF
2 TILE BATHS. ELECTRIC ICER
FIVE SLEEPING ROOMS
$10,500—$1500 CASH
EIGHT BEAUTIFUL ROOMS, tiled entrance hall, tiled stairway, large plate window, massive fireplace, all walls beautifully decorated in oil, large living room, light on 3 sides; bedroom with tiled bath on first floor; 3 splendid bedrooms, full-tiled bath, separate tiled shower, 2 porches second floor. Walled patio. Double garage, laundry, lawn, shrubs, sprinkling system. On high, level lot, beautiful view, among Glendale's finest homes. Open Sunday.
Greenlaw Realty Co.
R. N. GREENLAW, REALTOR
148 So. Brand. Douglas 9201.

SAVE $5000!
1929'S BIGGEST VALUE!
1460 E. Mountain st., Glendale.
Typical early California home on landscaped corner facing Rossmoyne's finest homes. 9 spacious rooms, 4 bedrooms, tile baths, extra toilet, 3-car garage with apartment above, reduced to $18,000 to move quick. Key at 1420 E. Mountain st. Douglas 5674-W.

New TWO STORY
5 Large Bedrooms
Every desirable refinement. In a highly restricted district. 2 tile baths, electric refrigeration, 2 unit heating system. Large patios & balconies. $12,500. $2000 cash.
Glendale Realty Co.
131½ S. Brand Blvd.
Douglas 44. Open Sun. CA. 1218.

UP TO THE MINUTE!
FORCED TO SELL $9850
New Spanish, 3 bedrooms, electric refrigeration, 2 baths. Very easy terms. Open. 1414 E. MOUNTAIN ST. Phone DOUGLAS 5674-W.

CITY LOTS AND LANDS—
For Sale —53

BARGAIN - EXCLUSIVE FREMONT PLACE
A superb homesite. 100 foot frontage on Easterly Drive. Price $22,500. This price for immediate sale only.
SEE MR. ALLING WITH
The Henry De Roulet Co.
Wilshire at Western. DU. 4400.

N. Of Los Feliz Blvd.
Nr. Commonwealth, Ocean & City View.
116x132 Approx. $14,500
57x140 Approx. 7,500
60x200 Approx. 6,500
40x181, rear 100 ft. 5,000
B. J. BINGHAM
Suite 528 Security Bldg. TU. 1763.

VINE ST. RES. LOT
LESS THAN $200 PER FOOT
77x165. TWO STREET FRONTAGES. Positive sacrifice. 5 blks. from Hollywood Blvd. ACT QUICKLY. DELAYS ARE DANGEROUS.
GL. 1168. PHONES GL. 1169.

55x155—$4000
Double Duplex Corner
1 blk. No. of Beverly Blvd., best rental dist. Has alley in rear. Must have action. MR. JOHNSON, ORegon 1121 or WAshington 1725.

$2500
WONDERFUL VIEW LOT
12 minutes from downtown. Hollywood way. Concrete street, ornamental lights, sewer paid for, 5-cent car, near schools. $250 cash, balance three years. OL. 4410.

$450—Adj. Country Club
Scenic lot including all privileges. No dues. Small payment. Easy terms. L. A. city. Address J. box 53, Times Office.

BUSINESS LOTS on Florence ave. So. front, between Vermont & Hoover, 25'x100', 20 ft. alley. $2250. Subject to street assessments. Terms. GEO. H. PECK, 1364 S. Hill st. Ask for Mr. Hill. WE. 6093.

48-FOOT DOUBLE FRONTAGE LOT, concrete paved both streets, paid for. Overlooking Silver Lake. Near stores, schools, bus line. Only $275 cash balance easy. MR. BOTTERELL. OL. 6303.

CITY LOTS AND LANDS—
For Sale —53

LOS FELIZ HILLS
Going fast. A limited number of originally priced lots still open, but make haste. $4500 for 60 feet frontage with all improvements & assessments all paid.
WM. MEAD OFFICE
ORIGINAL SUBDIVIDER
3997 LOS FELIZ BLVD.
OLympia 6716.

LOT, B zone, 49x165, nr. La Brea. $3500. Need cash. Ben F. Walling Co., 101 So. La Brea. OR. 9601.

MUST sacrifice ideal 50-ft. apt. site only $9750. MUtual 8808.

$1500 LOT, close in, N.W., $950 cash. imp. all in. Box 737, VERNON.

60x155 APT. SITE. $11,000. Wilshire-La Brea dist. WH. 4114.

RES. LOT, BEVERLY HILLS, paved st. & sewer. $2850. OX. 3619.

APARTMENT, FLAT PTY.—
For Sale and Exchange —54

OWNER facing bankruptcy. Must sacrifice beautiful twenty-six room two-story solid brick, with basement, income property near First & Soto. Rental $350 month. Partly furnished. Furniture included in price. Sale price $27,500. Will accept some trade, if clear. Britton, TRinity 6711. METCALF & RYAN, 211 Associated Realty Bldg.

NEW BRICK APARTMENT HOUSE 24 units. Best loc. in town, close in. Must be sold or traded off, due to disagreement of partners. Elaborately furnished. Fully rented. Anyone taking advantage of this opportunity must have at least $10,000 in cash. EM. 0841.

RENT $185 MONTHLY
$16,500 buys from owner attractive 5-family flat, 634 N. Benton Way. Mrs. Herdt, phone DR. 4790, will show property. Sickness compels sacrifice.

AUCTION!
Wed., Jan. 30, 1:30 p.m. 4-flat prop. 6261 Country Club, Carthay Center dist. Fine proposition. Also contents of No. 4. O'CONNOR, auctioneer, Fitzroy 2134.

BEAUTIFUL apartment house, a real steal, $40,000. Income $840 mo. Nr. Ambassador Hotel. MU. 8807.

APT.-HOUSE LOT, N. DILLON, HIGH GROUND. OL. 3433.

BUSINESS PROPERTY—
For Sale —55

HOLLYWOOD BUSINESS CORNER
Can be delivered at a price set by the courts four years ago, which is 2½ times LESS than today's asking price for the other three corners, of this well located intersection. Less than $5000 will handle.
Joe Host and Associates
250 NO. WESTERN. HO. 4444.

INDUSTRIAL PROPERTY—
For Sale and Exchange —56

10-ACRE tract on Hawthorne Blvd. Water, lights, gas. $2000 per a. Good subdivision or industrial. Priced $1000 below market. Tract office, Hawthorne Blvd., South Torrance (Walteria.)

FOR sale or lease, industrial building, 2500 E. 24 St., 1 blk. e. of Santa Fe ave. Ground 120x155 ft. with trackage. Steel building, 65x145, with two 25-ft. cranes. Ph. MI. 2149.

WESTERN ave. industrial tract, 37,180 square feet for sale or lease for term of years. Cheap. Corner of 2 paved streets. Santa Fe trackage. Phone owner, UN. 4795.

$52,500, 135x229, E. Wash. $36,400, N. E. cor. Wash. and Essex, 91x150. $35,000, S.E. cor. 10th & Towne. Ransom, WE. 5802.

INDUSTRIAL LOT, close in near 31st and San Pedro st. Worth $8000. Sacrifice for $3750. OWNER, GL. 7064 or GL. 1182.

SACRIFICE, 1 acre on R. R., Vernon. Small payment, bal. long time. Address A. box 516, Times Branch.

CORNER on 9th st. 120x112½ near Central about ½ price. 1601 E. 9th St. VA. 5047.

SAC. 160x160, fine loc., $7000. Address J. box 138, Times Office.

1005 E. Jefferson. Offer or terms. 50 ft. B. bus. or ind. Tr. st.

FOR small factory sites see FOWLER, 1409 Central ave. WE. 6083.

INCOME PROPERTY—
For Sale —57

FOR SALE
Good Home With Income

INCOME PROPERTY—
For Sale —57

AUCTION
"8-FAMILY FLAT"
WILSHIRE-LA BREA DISTRICT
Sale Wednesday, January 30, 2 p.m.
N.W. corner Curson & Oakwood—401 North Curson. Lot 58x130. Beautiful, new building, all modern improvements, electric refrigeration.
Small payment down if desired, income pay balance.
Income can be greatly increased by furnishing these 3-room apartments. Inspection Monday and Tuesday afternoons. Beverly or Melrose bus.
Strouse, Lennerd Co. AX. 0918.
W. O. Trask, Auctioneer.

GLENDALE'S FINEST
Income Producer
$95,000 will buy one of Glendale's most exclusive apt. houses, 2-story brick, full basement garage. In finest residential district, on car line near foothills. No vacancy for 3 months. Gross rental $11,000 per year. Subject to $30,000 first straight loan. Building is new and elaborately furnished. Shown by appointment. In answering this ad you will be dealing direct with owner & builder.
COURTESY TO AGENTS.
Address H. box 10, Times Office.

Hollywood Supreme
The most costly and artistically constructed apartment bldg. on the Pacific Coast. Exquisitely furnished. 100% occupied, with waiting list. The highest yield of its class in L.A. It has location preferred—a PRIDE! A JOY. Investigate.
Joe Host and Associates
250 N. WESTERN AVE. HO.4444.

MUST SAC. AT ONCE
Well located business income and houses; small amount cash needed.

BEACH PROPERTY—
For Sale —59

Redondo Beach

BEAUTIFUL 12-room stucco house, high ocean frontage near Hollywood Riviera. Two tile baths, servant quarters, mahogany finish, furnaces, all conveniences, pretty grounds, view unexcelled. Death in family makes sale necessary. For a high-class home in one of the prettiest locations along the coast this can't be beat. Price $25,000. W. T. Thompson, 518 South Catalina Ave., Redondo Beach.

Venice and Ocean Park

$6950, $500 DOWN
New 8-room 2-sty. Eng. stucco. 4 bedrms. Real fireplace. Dble. gar. Lot 50x125. Easy terms. 835 Brooks avenue (off Lincoln Blvd.) Venice. CR. 8249 (L. A.)

POULTRY AND RABBIT—
Ranches for Sale —69

CHICKEN RANCH, 17 mi. to L. A. finest thing U ever saw. 6-rm. house, tile sink & roof, hdw. flrs., fireplace, hand dec. walls, 1 or 2 blks. to school, cafe, P.O. and cars, surrounded by Duarte's famous groves & estates. Million $ view of mts. from roof garden. Housing for 1950 hens some hens, rabbits, chickens & turkeys incl. When fully stocked U can make $4000 yr. Will cut price of $16,000 to $12,950 if U pay my eq. in cash. Stocks, bonds, mtges. U have or mtg. on your own prop. taken in pm't. A Harrington, Huntington Dr & Foothill Blvd, Duarte. Ph. Monrovia Black 324.

A GUARANTEED INCOME while you stay with your job. We develop your intensive poultry farm for you and guarantee a yearly income for every bird you install. An opportunity to learn while you earn in the Garden Spot of the World. Everything operated on your OWN land. Our 26 years in intensive egg farming qualifies our Guarantee. Prepare your income-home in a world famous community. Create an estate and independence! Illustrated literature. CHARLES WEEKS. Box K. Owensmouth, California.

BARGAIN—CHICKEN RANCH on blvd. near Arcadia. New up-to-date equipment for 600 birds, and unusually well built modern 5-rm. house and dbl. garage, $6300. Terms.
ALSO, 2½ acres vacant at $2000 per acre. Easy terms. Will divide.

COUNTRY PROPERTY—
For Sale —61

Buy Alfalfa Land
In the Western San Joaquin Valley, where yields are HEAVY and irrigation is CHEAP and ABUNDANT.
The dairyman in California gets prices ABOVE the national average. His costs are BELOW the national average.
MILLER & LUX have thousands of acres of splendid alfalfa land for sale IN ALL SIZE TRACTS.
also
Large areas of land ideal for diversified farming and live stock.
Good profits are likewise made in this territory in COTTON, GRAIN and BEANS.
Clip this ad, sign it and send it with no obligation on your part, to
Miller & Lux, Inc.
Room 1022, 215 West Sixth Street, Los Angeles, Calif.
We will then send you our illustrated folder and additional information.
NAME ....
ADDRESS ....

AVOCADO ESTATES
WITH OCEAN VIEW
Some of the choicest avocado and bulb land on the south coast offered by the pioneer developers in this section. Experts help you get started. Beautiful rolling country overlooking ocean. Ideal year 'round climate. 30-foot surfaced roads bordered with Monterey Pines and Palms. Water in steel pipe lines to each tract of 1 to 3 acres. Wise restrictions. Only 10% cash, balance 10 years. Only a limited amount of this choice property remains. Inquire at once about PALOMARES HEIGHTS

PROPERTY— Miscellaneous —67

LAWNDALE BUYS
Right Inside The Play

Rosecrans & 5th st. Price right.

Chicago & Ave. 2. Sell ... 80 ft. on Maryland, just W. Inglewood Blvd.

Center, nr. Hawthorne. ... Act quick.

Redondo-Villa field ... 2 blks. from new well. ... lots of improv. Price

We can deliver.
J. C. GORHAM AND E. B. CAMPBELL, JR., OWNERS
... 5th st. & Market, Lawndale ... Long Beach 340-535

Dominguez Hills District Oil Opportunity

An opening exists to a few men ... with a group who are now drilling ... on a block of 5000 acres fee ... Proposition has chances of ... very large returns on each ... invested. This is the one ... opportunity for the small investor in ... territory and is open to only ... units of $500 each. Information, ... W. box 430, Times Branch.

... near new Lawndale field ... wonder gusher field where ... are being made. My lots ... on Western avenue (fully improved) right on the oil axis. Low ... easy terms. Oil or home— ... Telephone R. L. JENSEN, ... 1833. Evenings, Thorne...

... Well at Lawndale ... 1000 barrels, fifty rigs up or ... Big money being made in ... For information, H. H. ... Realtor, Lawndale Bank ... Phone Hawthorne 734.

... of Rosecrans, $11,000 ... 7770, 1016 Ing. Ave.

... & 2 lots. Cheap. Redondo ... 4601 Central, HU. 7054.

... LANDS, LOTS AND ... PHONE DE WITT, TU. 3441.

ORANGE, LEMON, WALNUT
Avocado Groves—Vineyards
For Sale —68

10 ACRE

WANTED— Real Estate
Miscellaneous —71-X

$50,000 T.D. FOR B ZONE LOT. APT. 5, WA. 7315.

BEACH cottage, sm. or lot. Reas. Address H, box 32, Times Office.

Houses —71-A

WANTED: Residence in Hancock Park, Larchmont, Wilshire dist. 8 rooms, 3 bedrooms, 2 baths. Will pay up to $25,000, $2500 cash down. Will assume balance. Principals only. Give full particulars in first letter. Address H, box 53, Times Office.

WANT DUPLEX or old home on "B" zone lot for $22,000 real equity in fine modern stucco home at 802 N. Kings Road, Hollywood. Corner lot 101x185 ft. One mtg. $16,500, 7%, 3 yrs. Open for inspection daily 1 to 4 p.m. Owner, EM. 0813. Eve. WH. 3421.

WE have all cash up to $18,500 for a 4-bdrm. modern home bet. Western and La Brea. Must be real buy and ready for occupancy by Mar. 1st. Please submit full particulars and location. Address D, box 59, Times Office.

WANTED—Residence property or vacant lot, well located. Will give as part payment 29 shares Colby Management Corporation pref. stock, par value $100 per share. Give full particulars. Address J, box 227, Times Office.

WANT up-to-date home to $25,000 east of Highland, west of Western, near transportation. Must have 4 bedrooms and 3 baths. No trade. MR. BLISS, DU. 1700, WH. 1440.

WANT 5-rm. house in S.W., nr. car line, subject to only 1 mtg. Have clear lot as down payment. DAVISON, 2601 W. Pico. BE. 3944.

WANT house with 3 bdrms., W. or N. W. Have clear lot, clear land, lot equity, beach house for exchange. DAVISON, 2601 W. Pico. BE. 3944.

Lots —71-B

WANT two well-located lots suitable for duplex or flat. Will pay all cash if priced right. Give full particulars please. Address B, box 190, Times Office.

WILL buy 2 adj. soil lots in Lawndale or Redondo Villa. Tel. Hawthorne 730 or write W. P. Gray Dev. Co., 5518 Market St., Lawndale, Cal.

WANTED, business lot, Western, Vermont, Beverly, to $20,000. Give clear home, balance cash. ME. 2824. GILCHRIST CO. 729 BLACK BLDG.

HAVE duplex, 4-fam. flat & beaut. home exch. for cl. or nearly cl. lots part paymt. Bailey, 249 N. Western. GR. 4825.

REAL ESTATE— For Exchange
Miscellaneous —72

Major Intersection Corner FOR EXCHANGE

Have one of the most prominent major intersection corners in L. A. ever offered for exchange. This is your biggest opportunity. Will triple in value in 3 years. Leased for 5 years to big oil co. Priced right at $77,500. No inflation. Will consider $37,500 exchange. Bal. payable in 5 years. Don't pass this up without thoroughly investigating.
ROBERT A. KLEIN & CO., INC.
6601 Wilshire Blvd. ORegon 1241.

NEW 8 Story Corner Class "A" Reinforced Concrete Store and 350 car Public Garage Building. Lot 100 ft. by 136 ft. Very Close In on Major Westside Traffic Artery. Present income about $6000 per month. Price $325,000. Subject to First Mortgage. Trade Equity for Grove or Vacant Land within 30 miles of Pomona.
HARRY GROSSMAN
204 Haas Bldg., 7th-Bdwy. TU. 2471.

INCOME $104,400 PER YEAR
6-story Class AA Apt. in Hollywood. One encumb. Will show $43,000 net after every item of expense is paid. Consider city or country properties for equity. Owners looking for Vine St. frontage & Hollywood improved income property see
RUTH & WILSON, REALTORS
1081 N. Vine St. HE. 1174.

PALMDALE, CALIF.
750 feet main blvd. frontage. City domestic water. This is 10 acres, or sell half. Price $12,000, clear. Want Los Angeles property. Also 4-room bungalow, $3200, clear, in Palmdale. Owner, ZEBRASKI, 5133 Eagle Rock Blvd.

1.78 ACRES of finest estate property, Holmby Hills, overlooking Holmby Park, and facing the most exclusive homes in Los Angeles. Entire estate usable. Will consider some good clear property in exchange for equity in this estate. Call Miss Cooke, HO. 7901, eves., HE. 4974.

CLEAR RESIDENCE FOR BUSINESS PROPERTY
Preferably in the Beverly Blvd.-La Brea region. Only from the OWNERS. Call
OX. 2807, OX. 0805.

FOR EXCHANGE, MONROVIA HOME 8-rm. modern residence, lot 66x282, faces 2 streets. $16,000 clear. Want Pico Heights or Westwood district, single or duplex to equal value. ...

REAL ESTATE— For Exchange
Miscellaneous —72

NEW brick apts., richly furn. Latest impr. Heart of Hollywood. Inc. $45,000. Pr. $250,000. Mtg. $110,000, 7%, 7 yrs. Exch. equity for cash & clear.

NEW furn. brick apts., up-to-minute, bet. L. A. & Holly. Inc. $12,000 yr. Pr. $75,000. Mtg. $33,000. Owner wants cl. ranch or lot.

Comp. furn. NEW brick apts. nr. Kenmore & 3rd. Inc. $10,000 per yr. Mtg. $28,000. 3 yrs. Pr. $75,000. Submit city or count. Clear.
M. D. HALL CO., DUnkirk 0469.
3464 WEST FIRST ST.

Eastern Property WANTED FOR MY CORNER VINE STREET AND SANTA MONICA BLVD.
PRICE $425,000. PH. OX. 8014.
1735 Angelo Drive, Beverly Hills.

BUSINESS INCOME FOR VACANT, DUPLEX OR HOUSE
Cor. lot on main blvd. & car line nr. Western ave. with store bldgs. all rented. Has bank mtg. only. Price $35,000. Want lots, acres, duplex or house clear or small incumbrance in N.W. L.A., Hollywd. or San Fernando Valley. Adjust necessary difference.
B. E. WERMINGHAUS
6179 Van Nuys Blvd., Van Nuys.

80 ACRES 3½ miles N.E. of Pixley, Tulare Co. One-half Malagas, balance in Thompsons. Malagas will produce 8 to 10 tons to acre and should bring $30 ton this fall. Thompsons should also return handsome profit. Rich soil; no alkali; plenty of water. Small house; pumping plant; reservoir. This ranch cost $60,000 to develop. I will trade same at $35,000 & take vacant or improved residence or business property. I will pay cash difference if necessary. Owner, DR. 3727.

SEE THIS WONDER DUPLEX
Will exchange the finest duplex in Beverly Hills. 14 rooms & 4 colored tile bathrooms. Unit heat. Frigidaire, soundproof floors. This is an ...

REAL ESTATE— For Exchange
Houses —72-A

2-Story Spanish Beverly Hills
FOR S. W.
Want clear bungalow for my equity. 4 bedroom home on 60-ft. lot, near schools and transportation. OWNER, OR. 1211 or YO. 3720.

WANT smaller house for my new 7-rm. home on level lot in beautiful Hills of Eagle Rock. Own. GA. 5771.

6-RM. stuc. home in finest res. dist., SANTA MONICA, overlooking ocean. Want orange or lemon grove to 10 ac. Will assume. Owners only. 1232 W. 54th st. UN. 2611.

EXCHANGE $5000 equity in nearly new 7-rm. bungalow Wilshire-Fairfax tract for clear bungalow lot. CR. 8382.

BUSINESS blk. of 8 stores, should rent for $450 mo. Have $50,000 equity. Will trade for home. Clear. Phone OWNER, BE. 6365.

3 AVE. bet. Wash & Adams, 6-rm. bung. $10,500, take lot part exch. No brokers. Address A, box 446, Times Branch.

BRENTWOOD Park home, 235 ft. Cor. 10-rm. Span. 4 baths. $37,500. Want smaller home, duplex or lot. Wilsh. or Hollywood. Draeger, OX. 2807.

112 S. SERRANO. 8-rm. bungalow Bank mtg. $6000. Owner, HE. 4839.

9-RM. house, clear, B Zone, near U. S. C. Some cash, some exch. VA. 1538.

BUNGALOW, clear, value $12,000; will take duplex lots. VA. 9705.

BY owner, 12-rm. house, B zone, 100 x150, submit, 1629 Crenshaw Blvd.

6-RM. stucco nr. 66th & Western. $5650. Take lot in trade. HO. 4998.

4-RM. mod. stuc. 2 bdrms. Want lot for eq. Own. only. Mr. Sell. YO. 1418.

Lots —72-B

TWO large view lots, Highland Park. Frontage 231 feet. Want quarter or half-acre Inglewood district. Give location. Will assume. Address A, box 571, Times Branch.

EXCHANGE, by owner, $1300 eq. in $2000 lot, nr. Magnolia ave., San Fernando Valley, for first payment on small inc. property. EM. 3459.

BRENTWOOD res. lot, 80x243. Sell cheap or trade for income lot in N. W. L.A. owner. HE. 3366.

INDUSTRIAL lot, clear, val. $10,000; will take bungalow. VA. 9705.

HAVE clear city lots; all impr. in; trade for clear house. TU. 4580.

TO LOAN— Money
Real Estate Improvements —75

WE MAKE FULL
60% LOANS
ON IMPROVED REAL ESTATE AT
6% TO 8%
with our own funds and for our eastern correspondents.

No payments on principal for three years, small quarterly payments thereafter.

A new convenient type of long term loan without bothersome monthly payments and with privilege of prepayment on any interest date.

Save all refinancing costs now. Liberal appraisals, immediate action, no delays in closing loans and no expense to applicants for preliminary investigation of property.

LET US SERVE YOU
Brokers' co-operation invited.

Continental Bond and Investment Co.
1001 SECURITY TITLE INS. BLDG.
SIXTH AND GRAND
TRinity 4477.

3, 5, 10 Yr. Loans
FOR CONSTRUCTION OR REFINANCING
6% — 7% — 8%
A LOAN FOR EVERY REQUIREMENT
Ralph G. Wolff Co.

TO LOAN— Money
Real Estate Improvements —75

7%
5-YEAR STRAIGHT LOANS
(NO PAYMENTS ON PRINCIPAL)
MONTHLY PAYMENT LOANS
7.2%
$11.50 PER MONTH
PER $1000
—REFINANCING LOANS—
Call or write for application.
SECURITY HOUSING CORPORAT'N
609 South Grand Avenue
TR. 9341

BUILDING LOANS 7%
Refinancing
Our Own Funds—No Delay
No Red Tape—Liberal Appraisal.
Bring In Your Plans.
Torrance Finance Co.
1224 Security Title Insurance Bldg.
530 W. 6th St. TRinity 1247.

GET BANK LOAN
NO COMMISSION
We have funds available for building or refinancing loans in any amount on good properties.
Apply at any one of our fifty-one offices.
CALIFORNIA BANK
Mortgage Loan Departm't
629 South Spring st., Los Angeles.

5½% AND 6% LOANS
3—5 or 10 Years

TO LOAN— Money
Real Estate Improvements —75

N. Y. MONEY 6%
50% of appraisal
ON A MORTGAGE
Or 7% No Commission
DOWNTOWN LOANS 5%
On Income Vacant 8%
DAVIS MORTGAGE CO.
Agts. U. S. Mtg. & Trust Co., N. Y.
New location
312 STORY BLDG.
6th & Broadway. TRinity 6249.

PRIVATE MONEY On Mortgage Only
NO T.D.'S
$35,000 to loan at once.
All or part 60% St. 3 yrs.
Also 5-8% construction loans.
G. C. DENNIS COMPANY
1127 Van Nuys Bldg. VAndike 0407

REFINANCE—6 & 7%
5-YR. STRAIGHT LOANS
Construction Loans.
Vacant Loans 8%.
Prompt appraisal; our own and insurance Co. funds.
Calif. Income Properties, Inc.
1650 No. Vine St. HO. 7167.

BUILDING LOANS We Finance Completed Properties
F. H. EVARTS, VA. 9250.
606 VAN NUYS BLDG.

Vacant or Improved LOANS
PRIVATE MONEY
Call Mr. Granz with
GEO. H. PRINDLE CO. OX. 1054
1243 Wilshire Blvd., Beverly Hills.

STRAIGHT LOANS—6%, 7% and 8%. Amortizing loans—6% to 8.4%. Prompt and Liberal appraisals. See or call Hal Hailey, Mgr. Loan Dept., Ashmun Investment Company, 4433 Whittier Blvd. AN. 4646.

Second T. D.'s Made 8%
Plus reasonable bonus. West side property. No escrow. Immediate closing free.
FISCHER MORTGAGE CO.

MONEY WANTED— Real Estate, Collaterals —76

2ND T.D. $20,000, payable monthly plus 12% int. Subj. to $60,000 insurance 1st at 6½% with John M. C. Marble Co. Security 4-story brick apt. house 2 yrs. old on cor. lot 60x210, modern, auto. refrig., etc. Income $20,000 per annum. Will further secure loan by a 22 garage bldg. of brick & concrete, also assignment of furn. Duplication value of above securities $115,000. J. H. Vitoff, VA. 8993. Evenings OR. 0170.

$12,500 WANTED
Will give first trust deed, secured by income. Value $23,500. No brokers. Call 407 Detwiler Bldg. or phone VA. 5753.

$10,000, 8%, 1ST T. D.
Owner's residence
Sold for $26,000.
$10,000, 6%, 1ST T. D.
For conservative investor. High-class security & moral risk.
Finance Division
W. ROSS CAMPBELL CO.
712-14 S. Spring St. TR. 9911.

Have client who wants $75,000 private money, on Wilshire corner worth $180,000. Will pay 7%, no bonus. GR. 4574.

$15,000, 8%, FIRST TRUST DEED
New stucco apartment house near La Brea. Has 8 3-room apartments equipped with electric refrigeration, fully rented, income $400 per mo. This is one of the best loans in L. A. Is well located. Responsible owner. No agents. OX. 5085.

First Lien Trust Deeds
SEND FOR OUR JANUARY LIST
Torrance Finance Co.
1224 Security Title Insurance Bldg.
530 W. 6th St. TRinity 1247.

GILT EDGE TRUST DEED
$3000, 3 yrs., 8, BONUS $360. Property on WESTLAKE AVE., ½ block n. of Pico, 55x167. Two large houses. Value $22,000. Subject to $9000 first. Moyer, 458 S. Spring, R. 412. MU. 8505.

$11,000, 8%, FIRST TRUST DEED
On new 20-room four-family flat building with tile walled baths, electric refrigeration & wall heat. 50-ft. lot on paved street.
MR. JACKSON, TRinity 1247.

$8000, 8%, FIRST TRUST DEED
On a new 2-story 8-room stucco residence with 2 baths, unit heating, electric refrigeration & tile roof. Lot 60x150. Sold for $16,500.

[illegible]

MORTGAGES—

Trust Deeds —33

MORTGAGE-DEED OF TRUST
8%—CERTIFICATES—8%
Unusually attractive investment secured by over 300% improved city real estate. Yield 8% per annum, payable quarterly. Quickly convertible into cash at par, plus accrued interest. Call or write for booklet. CALIFORNIA RESERVE COMPANY 453 SOUTH SPRING STREET SUITE 337.

WE BUY AND SELL
MORTGAGES
TRUST DEEDS
MONEY FOR VACANT
Refinancing. 12% Second Money. CALIFORNIA PACIFIC INV. CORP. 3868 W. 6th St. FI. 4598

$200 Disc. 1st T. D.
$2000 first trust deed at 7% on 20-acre grape & fig orchard in Tulare county. Have Merchants National Bank appraisal and the security will be personally guaranteed by two responsible men. ROBERT A. KLEIN & CO., INC. 6601 Wilshire Blvd. ORegon 1241

8% Second-Trust Deeds
Deferred interest payable at maturity of loan. Private funds for west side residences and income. FISCHER MORTGAGE CO. 215 W. Sixth. TU. 6939.

SACRIFICE $2255
Trust deed, payments $30 month, incl. 8%. Will sell for $1425. Secured by new 7 rms. 3 bedrms., 2 bths. Modern stucco on concrete st. with all assessments paid. Owner, 1757 W. Florence Ave. YO. 9127.

$25,000 T.D. on new brick hotel and store building, behind $85,000 conservative banking house loan, runs 3 years, 12%, liberal discount. Appraised by bank at $220,000. Income over $3000 per month. Owner, 1650 N. Vine St. HO. 7167.

Will Discount 3%
Gilt-edge 1st mtg. $32,000, 7%, 2 yrs., 2 mos. to run. Secured by 3-sty. brick apt. hotel near W. Adams & Vermont. Val. $80,000. Murdock, OX. 1817.

8% FIRST TRUST DEEDS
Well selected First Trust Deeds on newly improved and well located properties. Loans that will appeal to most conservatives. GUARDIAN INVESTMENT CORP. 1200 So. Hill. WE. 5361.

WE PAY CASH
FOR YOUR MORTGAGES, TRUST DEEDS AND CONTRACTS
Quick Action. No Escrow Fee. FRIENDLY & FYBUSH 1022 Van Nuys Bldg. Estab. 1911.

$5500 MTG. 8%, due 2 yrs. Secured by attractive double bungalow on cor. lot in Hollywood. Value $12,000. Income $125 per mo. No brokers. Call F. A. Haun, OX. 6111, 339 No. Beverly Dr., Beverly Hills.

Trust Deeds Wanted
Ready cash, quick action. No brkg. CALIFORNIA RESERVE CO. (The Trust Deed Clearing House) 453 S. Spring st. Ph. MUtual 5147.

CASH FOR YOUR
MORTGAGES & TRUST DEEDS
Westervelt, Schirmer & Gedney, Incorporated. 744 Wilshire Blvd. Bev. Hills CR-4118

A-1 MORAL
$1880 T.D. Sacrifice $1350. Pays $35 month, 8% int. Security 7-rm. stucco, sold $6750, $1120 paid down. Phone HE. 2069, 6 to 8 evenings.

WILL take $2000 cash for a $2800—8% T.D. Payts. $30 mo. Security owner's new 7-rm. stucco & dbl. gar. on hi ground near Western. A-1 paper. 7140 S. Western. YOrk 9126.

$1300 BUYS trust deed, bal. $1633, paying $30 mthly, incl. 7%, subj. to $3000 1st. on 6-rm. bungalow & gar. Located on 5th ave. nr. 36th. Gifford, 3464 5th av. VErmont 8392.

FOR SALE, $2500 first mortgage, 3 years, 7%. Will discount 6%. Beler ORegon 7504. Evenings call GArfield 4085.

TRUST DEEDS & mtgs. wanted. Quick action. No escrows. Ready cash. 4830 S. Western ave. VErmont 7281. Not a Broker.

$2750 T.D., 6-rm. bung., sold $7250. Respon. party, 5 pymts. made, 8%. All due 4 yrs Dis. $900. Posner, OR. 1241.

T.D., UNPAID bal. $1938, 8% monthly payts. Will sell for $1350 cash. Security owner's 7-rm. home on 50x135 lot. 7140 S. Western. YO. 9126.

$2495 T. D. sacrifice for $1800. Pays $35 inc. int., 8%. Security 6-room stucco home, $3000, 7% ahead. 1000 RIVES-STRONG BLD. TU.9100

MTG. co. made paper, $18,000 1st T.D. 2½ yrs. 8%. Pasadena high income prop. $40,000. Strictly choice brokerage. OR. 1164.

$1500 2ND subject to $5000 first, nice home in Hollywood. Will give big discount for quick sale. 2 payments made. OR. 7789.

WE buy trust deeds & mortgages. See Kempton, TR. 8617. 1205 Hibernian Bldg.

WE buy mtgs., T. D.'s, contrs., with our own money. Quick action; no brokerage. 401 Bdwy. Arcade Bldg.

$3000 TRUST deed, 8%, 3 years, 6 rms., corner lot, will discount. W. P. Sims, 1003½ S. Figueroa.

FOR sale, T.D. $3000, payable $45 month including 8%, all due 3 yrs. 25% off. YO. 3634.

HAVE $1750, 2-yr. mo. pay. purchase money 2nd T.D. 20% off for quick cash action. Cochrane, TR. 8869.

$1500, 1st T.D., also $3000 1st T.D. Close in L.A. real estate. 5c car. Discount. Owner, TUcker 9017.

WILL buy your first or second trust deed. EL. 1716.

SECOND T.D., $1200, 8%, 25% discount. Hill, AN. 6825.

CASH—Plenty for mtgs., T.D.'s, mtg. loans, 6, 7 & 8%. TH. 3259.

1st mtg. $2700, 3 yrs., 8%. New 5-rm. stucco. OWNER, DE. 2910.

MINES AND MINING—

Miscellaneous —38

WANTED: Man who thoroughly understands placer gold mining and who will be willing to go to Mexico. Give age, nationality, experience & salary when applying. Address J. box 261, Times Office.

DELIVER feldspar & jasper, carloads or claim. Address J. box 196, Times Office.

OPEN for free milling gold proposit'n. Hurlbut, 827 Stock Exch. Bldg.

WANT diatomaceous & pumicite dep. Address H. box 148, Times Office.

APARTMENT, HOTEL and Income Leases

Hotels—Rooming Houses —81

HOTEL
For lease—five years. Class "A" building, completely furnished. Give references. Address J. box 48, Times Office.

75-ROOM apt. hotel, 4½-yr. lease, cheap rent, net inc. $500. Fine location, 2 blks. from Biltmore. Running full. Will sacrifice for cash sale or might consider trade. Owner preferred. Address J. box 132, Times Office.

14-RM., new, modern brick hotel, well furnished. Rent $93. Lease 3 yr. $750 handles. Graeber, 737 S. Figueroa. TR. 5817.

35-ROOM transient brick hotel. H. & C. water, good lease at $5 per room, only $650 down. Better hurry. Big resale. 5TH ST. REALTY, 124 W. 4.

$2000 handles this 38-rm. cor. hotel. Hot & cold water, steam heat, 12 baths. Elaborately furn. Easily clear $400 mo. Home Inv. Co., 410 Grant Bldg.

43-ROOM corner brick hotel, private baths, 5-year lease at $8 per room. Best transient location. $1500 down, take residence. 5TH ST. REALTY, 124 W. 4th.

HOTEL, dandy downtown loc. in Pomona. Comp. eqpt. 20 rms., 1 apt. chp. rent, gd. lse. Steady tenants. A steal at $2400. 204 Grosse Bldg.

35-ROOM downtown commercial hotel, private baths, 5 year lease, 5½ rm. Want residence, some cash. 5TH ST. REALTY, 124 W. 4th St.

FURNITURE & lease 10-rm. home, 7 bdrms., good income & living quarters. 1 blk. N. Hollywood Blvd., nr. Vine & Yucca. 1803 ARGYLE AVE.

54-RM. APT. NEW, MODERN, $10 PER RM. WONDERFUL LOCATION. 1433 S. ARAPAHOE ST. OL. 1161.

ROOMING house, good location, 7 rms. All rented. Nice income. Dandy for man & wife. Sac. 204 Grosse Bldg.

38 ROOMS. Will sell cheap. On account sickness. Terms or cash. 824 TEMPLE ST.

IF you want a $5500 mod. hotel for $3500 with $2000 down, see Mr. Walpole, 737 S. Figueroa. TR. 5817.

ROOMING house, gd. town near L.A. Comp. eqpt. Steady tenants. Nets gd. income. 204 Grosse Bldg.

16 rms. Rent $75. Close in, west side. Money maker. Full price $900. Tms. See this. 801 VENICE BLVD., L.A.

16 rms. Rent $75. Close in, west side. Money maker. Full price $900. Tms. See this. 801 VENICE BLVD., L.A.

HOTELS, APTS.-HOUSES, LEASES H. E. DOMINY & CO., INC. 223 Assoc. Realty Bldg., 6th & Olive

FOR LEASE—Ready to move into, 40-room apt. Fine location. Frigidaire, etc. $11 per room. TRinity 2501.

DANDY 32-ROOM HOTEL, close in, west, for $3900, or clear lots. MR. WITHROW, 312 Ins. Exc. Bldg.

40-RM. BRICK HOTEL with baths, nice lobby, West Side, to exchange for house & lot. 821 W. 8TH ST.

A SAFE income, 32 rms. & apts. Nets $305. Good cond. Perfect lease. Sure rentals. $5000 cash. 355 S. GRAND.

12 RMS. newly furn. Keeps filled, good loc. 1009 W. 11th St. AT. 6584.

ATTRAC. 11 rms. & sleep. porch, well furn. No vac. 1047 S. Bonnie Brae.

14-rm. hotel for lease. Brand new, mod. Indust. loc. 326 W. 3d. R. 316.

WESTLAKE Pk., nr. 7th. 14-R. house, 3 far. Nice inc. Rent $100. BE.7048

20 RMS., good furn., rent $90. Lse. Must sac. AT. 5481.

12 ROOMS, furnished. Good income. 75 S. Manhattan Pl. WH. 3010.

APARTMENT, HOTEL and Income Leases

Hotels—Rooming Houses —81

FOR GENUINE BARGAINS SEE
J. BRUCE GODDARD
Hotel, 40 rms., $3500 required.
Apt.-house, ovstfd., mod., will trade 28 rms., lse $5.50, pr. $1200, terms.
40 elegantly furnished rooms, $5000.
UNFURN. APT. FOR LEASE.
38 rooms with Frigidaire, $10.50.
The above are just a few of the many wonderful bargains we have to offer.
Don't forget this: J. BRUCE GODDARD is president of the Co-operative Apartment Hotel Association, and is in a position to and will protect you.
821 W. 8TH ST. VA. 9778.

PERCENTAGE LEASE
READY TO FURNISH
255-ROOM NEW APT. HOTEL. EVERY MODERN CONVENIENCE. OWNER WILL GIVE 15-YEAR LEASE, 65-35 EQUITY IN FURNITURE AS SECURITY. 1304 EDWARDS & WILDEY BLDG.

HOTEL
PERCENTAGE LEASE
$5000 cash will put you in possession of a Hollywood hotel, netting $400 per mo. New 10-yr. lease. Small monthly balance. See A. C. MacIntyre, 355 Roosevelt Bldg. TR. 2911.

High-Class Family Hotel
130 rooms, every room a bath. Beautifully furnished. Making $15,000 year net. Long lease, cheap rent. Owner will accept small cash payment and some trade. 1304 EDWARDS & WILDEY BLDG.

FOR SMALL OPERATOR
Apartment house, 12 singles, 4 doubles. For lease furn. $1000 handles. CASON-HARDEBECK & CO. MU.0020. 512 Rowan Bldg. 5-Spring.

HOTEL, good location, 32 rooms, all new furniture, steady roomers, 5-year lease. Clears $300 month. Can arrange terms. 204 Grosse Bldg.

$250 PER MONTH NET
36 rms., well located, long lse. Rt. $175. $1000 handles. Trial given. Will trade. WOOD, Agt., BE. 8967.

Apartments—Bungalow Courts—82

Your Opportunity
My Loss Your Gain
CALLED EAST. MUST SACRIFICE lease & furn. best close-in apt. hse. Real money maker. My investment $90,000. Will take $30,000. $12,000 cash, balance clear property. No dealers. Phone DR. 8404.

YOUR MONEY SAFE HERE
78-rm. corner brick apt. 30 sgls., 5 dbls. Steam heat, private baths. On account of death price $5000, half cash. Good lease, low rent, income $1000, expense $700. Close in West side. W. T. FITZPATRICK CO., 524 Roosevelt Bldg. TU. 3433.

$600 MO. YR. ROUND PROVEN NET INCOME. Brick apt. 78 rms., close in, always full. Price reasonable. Terms. Shown by appointment. See Simmons, 5th St. Realty, 427 I. W. Hellman Bldg.

60-40 LEASE on 80-rm. corner apt. house. Elect. refrig. Beautifully furnished. Price $15,000. Half cash. Crankshaw, 618 S. Figueroa, TU.2733

70-ROOM fine Westlake brick apt. house, 1 double. Lobby, 32 singles. $15,000. Want lots or home as payment down. GARFIELD, DRexel 2515

APARTMENT-House, 3-story bldg. 42 rooms. Comp. furn. Dandy loc. 5-year lease. Income $500 month. Exceptional buy. 204 GROSSE BLDG.

50-RM. strictly mod. brick apt., main thorofare, clean, best of furnishings, rent $6. $3200, part cash. ERWIN, 830 Chapman. TU. 4576.

A BARGAIN, 48 rms. on Hollywood Blvd. Good location. Clears $375 per mo. Take cash & some trade. 5202 HOLLYWOOD BLVD. HO. 9015.

FURNITURE OF 10 APTS. for sale, low rental, income $300 per month. Owner, 1929 MAPLE AVE.

WANT to lease 60 to 70-room new unfurnished apt. house in good location. TR. 4925.

30 MODERN APTS., nice location in Westlake dist. Deal with owner. Will sacrifice for cash. Ph. DU. 4352.

30 RMS., nr. 7th & Bixel, rent $150, inc. $425. Pr. $1400, terms. 40 rms., $2800. Grizzel, 1130 W. 7TH ST.

40-RM. apt., 3 yr. ls. & furn. O'stfd. Dn. twn. $3500 full price. Walpole, TR. 5817.

OWNER has new mod. apt. $16,000 inc. Unfurn. worth $110,000. First of $55,000. Will sac. eqty. for $25,000. Address J. box 200, Times Office.

67 ROOMS, Westlake dist. Clear $375 mo. $10,000. Will trade. Address H. box 177, Times Office.

74-RM. apt., furnish. A-1, 4 stores, 9 gar. Pay 3 mo. rent and take possession. 7-yr. lease. Meier, TR. 5817.

Leases, Exch., Wanted, Etc.—83

100-ROOM hotel, vacant or to be built, in good location. Must be modern and up to date. Have lessees with good security. TR. 4925. Mr. Walker.

MY equity in fine 7-room Alhambra home for paying apt. house or hotel. Address Box 75, Times, Alhambra.

32-ROOM apt., all overstuffed. Easy to run. Want good lot as payment dn. Barfield, DR. 2515.

BUSINESS INVESTMENTS—

All Kinds —84

I MUST EXPAND
My customers stand in line 30 minutes to be waited on. I'll show you the crowd. By expanding my business & setting you up in a branch of mine you will be enabled to make from about $300 to about $500 per mo. from an investment of
$1500
I will teach you, guide you and give you every assistance to supply the demand. My books are open for your audit—investigation invited. 6th floor American Storage Bldg., 3634 Beverly Blvd. Phone FI. 3111. ASK FOR MR. BOND

BUILDER'S SACRIFICE
I need $5000, settle liens & complete beautiful 2-story home at Palos Verdes. Gorgeous view. Most of money back 30 days. 2nd T.D. Good seller. We split profits. No risk. Big quick return. Address J. box 240, Times Office.

A TREMENDOUS market awaits the marketing of patented revolutionary, inexpensive, electrical device, whose national sales outlet has been proven by exhaustive tests. Inventor seeks associate with capital for manufacturing purposes. Address Y, box 525, Times Branch.

Unusual Opportunity
Wanted Business Man to invest from $25,000 to $100,000 in largest wearing apparel mfg. in West. Now doing $750,000 per annum. Old estab. bus. SO. CALIF. BUS. EX., 204 Grosse Bldg.

WANT party, assist finance, promoting thirty-million-dollar oil deal & refining process; will be made international, possibilities are enormous & fortune making. Address Y. box 511, Times Branch.

AUTOMOBILE Finance Co., established 8 years. High-class clientele. Making good money. $75,000 will handle. Good references given and required. Address A. box 531, Times Branch.

PARTY with $3000 to take half interest in bungalow court close to big mfg. bus. Rentals in demand. 9202 LONG BEACH BLVD.

PARTY with $2000 to take half interest in bungalow court close to big mfg. bus. Rentals in demand. 9202 Long Beach Blvd.

OFFICE woman would invest in hospital or other business if given charge of office. Address J. box 203, Times Office.

BUILDINGS and industrials over $50,000 financed. Eastern service. Address A. box 473, Times Branch.

WANT three men to invest $5500 each and services. Legitimate business. Address H. box 145, Times Office.

BUSINESS OPPORTUNITIES Of Many Kinds

Miscellaneous —85

ASSOCIATE desired in establishing financial institution dealing in real estate, mortgages, etc. $3500 required, well secured. Will teach business to right party, too much for one man to handle. Drawing account and share of profits. Highest references given. Address J. box 41, Times Office.

EXCELLENT opportunity for experienced lacquer salesman who knows finishing methods and has $3000 or more to invest to take over well-established San Francisco territory. Address A. box 501, Times Branch.

TRADING Pool Syndicate No. 2 now forming. Can accept three associate directors (man or woman) with $1000 or more. Nothing to sell. Return should be 10 to 1 each year. Address A. box 567, Times Branch.

FOR SALE—An established coffee shop in suburban town, doing a splendid business. It is an attractive proposition and will bear closest investigation. Address G. box 16, Times Office.

PROMOTER for combination beach club and hunting lodge. Best setup in State, land owner in fee; best indorsements possible. Address J. box 232, Times Office.

ALEX'S super service station, pumping 500 gals. a day, owner must leave for East. $500 will handle. cor. Los Feliz and San Fernando Road, Glendale.

WANTED a motion-picture director willing to make an investment in concern. References exchanged. Apply MR. BOYD, Suite 106, 861 Seward St., Hollywood.

PARTY to buy interest in big paying food product business established in 1916. Address A. box 500, Times Branch.

MFGR. doing whole., retail business, wants partner able command $10,000. Earn $10,000 year. Give phone. Address A. box 427, Times Branch.

BUSINESS OPPORTUNITIES Of Many Kinds

Miscellaneous —85

IF I WERE A MAN
Just drifting along, undecided what to do, had the capital you perhaps have, wanted a real position with the very best people, among the kind that accomplish things, I would answer this advertisement. The firm wanting this business associate doesn't want smart Alecs or know-it-alls, is well established and incorporated under the laws of the State of Calif., and is in position to offer managership in one of its offices to the right man at a remuneration of $6000 per year, or better. An investment of $2500 req. See Mr. Harrison, 4675 Holly. Blvd.

Manufacturing
I have sold many of the big jobbers throughout the entire country one of the best selling articles now being made for the hardware trade. It is universally used by all tradesmen and mechanics. It is not unreasonable for a live wire to net $50,000 a year right from the start. Factory is fully equipped. Stock & machinery worth over $40,000. Will consider terms on total price of $25,000. I have other business that requires my immediate attention. Call Young or Dukes, DUnkirk 6921, at 1809 West 7th st., for appmt.

WONDERFUL
OPPORTUNITY FOR MIDDLE-AGED MAN WITH CAR
SMALL INVESTMENT — GREAT POSSIBILITIES. EXPERIENCE UNNECESSARY
412 W. 9th St.

SACRIFICE
LADIES' READY TO WEAR & MILLINERY SHOPPE. On account sickness must sell my thriving business located in the heart of business section of one of the best L. A. annexed districts. Nice clean & up to date stock & lease on store. Will accept some trade if property is priced right. Address Y. box 577, Times Branch.

WHOLESALE BAKERY
Large town near L. A. Established and doing good profitable business. Splendid opportunity for income. Good reason for selling. An unusual bargain. Quick action necessary. Address Owner, H. box 73, Times Office.

Have you a
FINANCIAL
problem in organizing your Co. or interesting capital in your project? Consult us; management in 10th year here; staff of over 25 yrs. experience; N. Y. connections. CAL. CORPORATION SERVICE, 340-48 Roosevelt Bldg., 7th and Flower. (Largest Co. of kind on Coast.)

PARTY with one thousand dollars can secure material interest in light manufacturing business showing big profits. Need capital to handle orders of large Los Angeles merchants. Money refunded, services optional. Will stand close investigation. Immediate action required. Give telephone number. Address MA. box 478, Times Branch.

To Secure Capital
We invite consultation. Companies organized, projects promoted, financial campaigns conducted, community philanthropic, business counselors. No projects too large or too small.
Natl. Corp. Service, Inc.
Sec. Title Ins. Bldg. 530 W. 6th st.

FOR LEASE in San Diego, thirteen beautiful furnished apartments, fine location, steam heat, Frigidaire. These apartments are being refurnished and refitted and will be ready for tenants about Dec. 1. I will give 5-year lease to responsible party. No furniture or lease to buy. $2500 deposit required. Geo. W. Wood, 209 Bancroft Bldg., San Diego

EXCEPTIONAL OPPORTUNITY
Want party in old established exclusive mfg. Co., exp. unnec., now clearing about $1250 mo. Salary $100 wkly. and ½ profits. $3500 handles. 1100 S. HOPE.

GENERAL MANAGER
or assistant wanted for Chain Store Organ. Coy. Established 15 years. Earns large profits & expanding from million dollar to five million dollar concern. Need capable business man. Good salary & profits. Invest. $5000 can be withdrawn at par anytime. Phone GRanite 6166.

EARN $20,000 A YEAR!
We have established many men in the water filter business now earning $3000 to $20,000 a year. Any one with some capital can do the same. Splendid location open in city or near-by towns. Big sure, easy, permanent, monthly cash income assured at once. Give phone. Address Y. box 450, Times Branch.

FOR SALE in San Diego. Furniture and new 5-year lease of one of the best 32-room hotel propositions in San Diego. Close to the new John D. Spreckels Building. Rent about half of what other like hotels are renting for. Reasonable amount of cash will handle. Apply 209 Bancroft Bldg., SAN DIEGO.

$15,000 WILL handle exclusive gown shop. Established clientele. Beautiful display windows. Efficient organization. Averaging 5000 sales per month. Wonderful opportunity for cultured woman with some business ability. Address H. box 130, Times Office.

WONDERFUL opportunity for someone with $5000 to $15,000 to invest in growing mfg. business. Big demand for product. No competition. Inv. secured. Ref. the best. An interview will convince. Address P.O. box 533, GLENDALE.

QUICKSILVER MINE
Furnace in operation and paying its way, but capital needed for development. Fair deal to party able to finance up to $30,000. Address A. box 560, Times Branch.

$14,000 WILL buy mfg. plant. Est. 6 yrs. Annual sales $45,000. Netting over $9000. High references. See Hodgson.
W. H. DAUM & STAFF
756 So. Spring Street.

ACCOUNT several years' illness will sell well-established stationery, art and picture-framing business, in live town, seventy miles from L.A. Inventory $10,000. Address H. box 134, Times Office.

WILL BUILD MARKET for you on Colorado Blvd. in Glendale. Lot 50' on blvd. with adjoining lot on rear extending out to Maryland ave. Will give five to ten-year lease and arrange to accommodate your business. Call HE. 2130.

IF you have $20,000 or more in commercial or real estate papers and a few thousand cash, you can buy a good established investment and finance business. Address HK. box 299, Times Office.

BIG opportunity for hustler with some capital. You get into pleasant, well paying protected business. Thousands of prospective customers waiting. Pacific Coast territory open. For appointment call HO. 3305.

ASSOCIATE LIGHT MANUFACTURING BUSINESS. Old estab., fully equipped, working 7 people, need practical man. Exp. not nec. Opp. make $500 mo. up. Salary $60 wk. & profits. $1500 req. ½ int. 416 W. 9

MAN TO MANAGE
Our branch. Salary & share of profits. $2000 cash investment. Address H. box 84, Times Office.

BRANCH MANAGER
For large estab. mfg. Co. Perm. connection. $320 mo. Must have good refs. & $1500 cash. Investment fully sec. Give phone. Replies conf. Address F. box 295, Times Office.

MY partner died, need another for best subdivision in Santa Cruz Mts., not in state of promotion; big clean-up this year; I own property clear, investigate this. $3500 and car. Address J. box 231, Times Office.

FOR sale, established weekly newspaper and job printing business in small suburban town, advertising over $300 a mo. Price $5000 cash. Address J. box 289, Times Office.

Here's Your Chance
Lady or gentleman with $5000 can make desirable connec. No brokers. Address H. box 38, Times Office.

REFINED business woman with $3000 join me in high class legitimate lucrative office business. Ref. Address J. box 212, Times Office.

EXPERT wants party with small amount of capital to assist in organizing an interinsurance exch. Address A. box 568, Times Branch.

WANT real est. man for profit. bus. in your office. $200 mo. guar. Small invest. will not interfere with your work. Address H. box 83, Times Office

CLOSING out 300 lots or any part, all clear, $25 each, 45 minutes from Hollywood. Live wire can clean up. Address MA. box 479, Times Branch.

GOOD business offered. Earns $200 yr. on each $100 on $1000 to $10,000. Safe, honest, permanent. Address A. box 521, Times Branch

GENTLEMAN or lady with $2500 to start chain stores to handle articles of extremely large profits. Address J. box 143, Times Office.

LEASE for sale, best block on Brand Blvd., Glendale. Suitable ready-to-wear, hats & lingerie. Address D. box 774, Times, Glendale.

YOUNG physician wanted as partner in sanatorium. Address J box 96, Times Office.

GOING east, fine delicatessen, meat, grocery, in best location on E. Colorado st. 38 No. Meredith, Pasadena.

FOR RENT, 9-STOOL CAFE. 7409 SANTA MONICA BLVD.

CAPITAL needed to mfg. greatest health modality yet devised. OL 0513

SPACE for dresses, in good millinery store, very cheap. HO. 3769

BUSINESS OPPORTUNITIES Of Many Kinds

Miscellaneous —85

MAN with $1000 can secure material interest in my light mfg. business, showing big profits. Need capital to handle. Orders offered by large L.A. merchant. Money refunded. Services optional. Will stand close investigation. Immediate action required. Address MA. box 477, Times Branch.

8% & salary if you inv. sm. sum. $1,000,000 Co. Rowe, 434 S. Bolyston

In Alphabetical Order —85-A

ACCOUNTANT, exper. to act as secy. & treas. Established corp. Invest $5000 required. Amply secured. Address Y. box 393, Times Branch.

AGENCY business for sale. Easy terms. Call before 11 a.m. 305 American Bank Building.

AGENCY—S. Cal., Ariz., Nev. New patent. Make $50,000 yr. Will sell for $3000. 4815 Whittier Blvd.

AUTO maintenance & reconstruction top & upholstering, bat. elect., Duco, used car dept. 2 used car lots with lse. 10-yr. lse. net inc. $500 per mo. Guar. Will sell ½ int. for $8000. Address Y. box 379, Times Branch.

AUTO PARK. Close in, only one block from height-limit office buildings & theaters. Good lease and steady established business, with big share transit. Full price $950. 1100 S. Hope

AUTO park, heart Hollywood theater & bus. tr. Nets $300 up mo., long lease. Pr. $2750. Cons. swap. Going Tex. Hurry. C me. 5338 Hollyd. Blv.

AUTO court, 10-unit. Sell account of death, good income & home. $5000 handles. 2053 E. 76TH ST.

AUTO camp for sale. 538 DALTON AVE., AZUSA, CAL.

BAKERY, Rtl. one of nicest ltl. shops on Sunset Blvd. Modern in every way. $1060 cash will hdl. SCHULZ & CO., 324 W. Pico. WE. 8759.

BARBER shop, completely equipt., lse. or sale, next to high school. 705 PICO BLVD., Santa Monica.

BARBER shop, 3 chairs, modern equipment. 7231 S. BROADWAY.

BARBER shop, 3 chairs, also 2 living rms., furn. $800. 3732 MONETA AV.

BARBER sh., 2 chr. Cor. loc. Rent $20 Lse. opp. invest. 1703 W. Florence.

BATTERY, tire & electric shop. BEST buy in L.A. 2241 DAYTON AVE.

BEAUTY parlor for sale, fully equipt. Good location. Selling account of illness, cheap. 1654 Ocean ave., Santa Monica.

BEAUTY shoppe, good business and wonderful location, called away, must sell. 321 E. 4th, Long Beach.

BEAUTY PARLOR. Dandy loc. Old estb. Exc. inc. Nice living qrtrs. A steal. Act now. 204 GROSSE BLDG.

BEAUTY shop, netted $2430 last yr. Liv. rms. Full pr. $750. 1809 W. 7.

BEAUTY shop & nurse's uniform for sale or trade. CA. 4515.

BEAUTY sh. nets $250 mo. Same own. 5 yrs. $1000 req. 801 Venice Blvd.

BIRD & pet store, fully equipped. Doing good business on city's busiest blvd. $2500. Will take real estate to $1500. Address H. box 72, Times Office.

BUSINESS chance partner. No investment nec. Exp. nec. 936 Bartlett Bg.

CAFE AUCTION
WEDNESDAY, JAN. 30, 2 P.M.
7230 SANTA MONICA BLVD.
Counter & booths. Seats 74. Equpt. A-1 cond. Good money maker. Sold as going bus. Learmont, Auc. TR.5858

CAFE and sandwich shop, next to P. E. Station. Snappy, up-to-date place, plenty of bus., all clear, good lease, cleanest place in town. By owner, 11 West Union, Pasadena.

CAFE, 18 stools, movable steel bldg. & contents, good business, investigate this bargain. $2600. $1200 handles. YO. 2464.

CAFE. Finest location. Comp. eqpt. Seats 38. Doing big bus. Gd. lease. Cheap rent. A real proposition. Priced right. 204 GROSSE BLDG.

CAFE counter & booths, busy transfer corner. Lease, sale or trade. Other business calls. Sacrifice. 4372 S. HOOVER ST.

CAFE, busy corner, must sell account sickness, clears $300 month. Sell for $600 cash. 748½ ROSE AVE., Venice, Calif.

CAFE, 8 mi. L.A. Caters to best people in town. Beau. eqpt. Gd. pctge. lse. $100 day bus. Trial giv. $6000, tms. Rm. 524, 111 W. 7th st.

CAFE—Westlake dist. Est. bus., long lse. Priced right, tms. Own. called away. Thomas, 707 So. Bonnie Brae.

CAFE. Beautiful fixtures. Clearing $450 mo. Long lease. Trial given. 2612 W. 7TH ST.

CAFE, centrally loc., low rent. A money maker. Wonderful opporty. for rt. party. Rm. 524, 111 W. 7 st.

CAFE. Will lse. well estb. bus. Gd. inc. Exc. prop. for man & wife. $240 will handle. 204 GROSSE BLDG.

CAFE business & roomers. Quaker Town Inn, Whittier Blvd. at Green Leaf, Whittier, California.

CAFE. blvd. cor. Owner has to leave at once. Exl. opp. $1000 cash hnd. 426 Spring. R. 602.

CAFE, doing $125, $150 day. Trial. Bank guarantee. Mr. Masters after 5 p.m., 527 W. 42ND ST.

CAFETERIA, established, thriving, lse. Seats 90, retiring, bargain. Proprietor. 808 S. FIGUEROA.

CAFE. Inglewood. Fully eqpt. Seats 45. No near competition. Must sell at once. Sac. 204 GROSSE BLDG.

CAFE (out of town.) big moneymkr. Sacrifice quick sale. A-1 location. Terms. 936 Bartlett Bldg.

CAFE, ideal location in new service station, busy corner; rent $30 mo. 461 San Fernando Rd.

CAFE, 16 stools, money maker, 3-year lease. 717½ S. Alvarado. Owner.

CAFE small down payment or trade. See Mr. Good, 229 E. 7th st.

CAFE, $5000 place, doing $70 day. Will sell for $1800. 3979 W. 6TH ST.

CAFE—3038 S. MAIN. $200. INQUIRE 3032 S. MAIN MONDAY.

CAFE—Real money maker. Exceptional buy. Investigate. 2618 S. Figueroa

CANDY store for sale, 25x75 feet. Nine booths, ten stool at fountain. Sandwich machine, Fritcher equipment. Candy equipment for making candy. Only two other fountains in town and they are in pool halls. Pop. 3500. Address Box 133, REEDLEY, CALIF.

CANDY, ice cream, lunches, soft drinks, tobacco, small, well-located paying business near schools and public park. Cheap for cash. Address J. box 229, Times Office.

CANDY store. Real buy. Equipped for candy making, fine location, near theater. $500. 1228½ W. 7TH ST.

CANDY makers' outfit, also a candy case. 101½ NO. SPRING ST.

CIGAR store, center town, low rental, good income, old man owner, selling account of sickness. Van Arsdale, 117 E. 3rd, Santa Ana.

CIGAR STAND, HOTEL Lankershim. Sacrifice for cash. See OWNER at stand.

CIGAR stand, mag. & soft drinks. Good lease. 2915 S. Vermont ave.

CLEANING & tailor shop Hoffman press & fixtures, $200, or rent $40 mo. incl. 3 rms. 4424 S. Central av.

CLEANING, pressing & tailor shop. Established 10 yrs. Sure to make fine living. 807 S. FIGUEROA ST.

COFFEE SHOP. Dandy loc. Lunches, chili & short orders. Also sell wholesale & retail coffee. Rcpts. $100 day. Act quick. 204 GROSSE BLDG.

COFFEE shop, wonderfully equipped. Good location. Terms. A. REBORI, DR. 1650. 2015 Wilshire Blvd.

COFFEE shop, well equip. Good loc., terms. DR. 1650. 2015 Wilshire Blvd.

CONF., cig., mag., etc. Gd. theater, schl. loc. $600 cash. 235 N. Vermont

CONFECT., opp. school, lease or take partner. 6611 S. SAN PEDRO ST.

DAIRY herds Routes. Bottle contracts. Corliss, phone Alhambra 4325.

Delicatessen And Cafe
In the best and busiest block in Hollywood. The finest mod. & up-to-date equip. Guar. to clear $900 mo. Trial given to purchaser. Cash and terms. Kleinman, with Ashmun Inv. Co., 4435 Whittier Blvd. AN. 4646.

DANCING school, splendid location, some equipment, dressing rooms and showers. Long Beach 635-155.

DRESSMAKING shop, gd. bus, $1250. Liv. qtrs. Nr. studios, grow. neighborhd. Leav. city. GL. 3660 or HO. 9083.

DRIVE-IN mkt. Space for butcher or vegetables. 2510 Glendale Blvd.

DRUGS—Good paying prescription pharmacy in Santa Monica. Priced to sell. Call Brown, care Western Wholesale Drug Co.

DRUGGIST—ATTENTION!
A "hot" location is awaiting you in the Beverly Square Shops, cor. Maple & Pico. Bev. Hills. TR. 0211.

DRUGGIST to buy, sell or trade. Exclusive drug store brokers, 250 listings. Room 311, 355 So. Broadway.

DRUG store, fine location, good business. No reasonable offer refused. Have other interests. 3501 W. Pico.

DRY cleaning plant & 9 retail stores. Doing a big business. Big opportunity. Owner must go back to Imperial Valley. Call 840 W. Doran, Glendale.

ELECTRIC REFRIGERATION
Eastern manufacturer with established distribution entire Pacific Coast is now setting up assembly plant here. Wants responsible party with $10,000 to take over present retail sales outlet. Factory carries stock and handles service. 1004 Hollingsworth Bldg., Los Ang.

ELEC. FIXTURE MFG. BUS. Est. over 9 years. Best clientele. Investigation solic. Big profit. Books open. I made good, am retiring. Exp. desirable but not necessary. Here's a going bus. to step into. Long lease. Low rent. See SECURITY INVEST. CO., 523 W. PICO.

ELECTRIC shop fully equipped, stock & fixtures. Real buy. Owner, phone CR. 6560.

FLOWER STAND in large market 10 miles from L.A. Sacrifice account of other interests. Terrace 1621.

FLOWER stand for sale. 2465 W. 7th St., near Westlake Park. Must sell. $75. Bargain.

FOOD MARKET. Wond. loc. New and up to the minute. Meat mkt. in connection. Reas. rnt. Excellent lse. Rcpts. $90 per day. Splendid proposition, act now. 204 Grosse Bldg.

FOUNTAIN lunch, cigars, soft drinks, [illegible] Own. 7758 SANTA MONICA BLVD.

BUSINESS OPPORTUNITIES Of Many Kinds

In Alphabetical Order —85-A

FOUNTAIN lunch, busy W. Side cor., beaut. mod. fixtures cost $5600 to equip., fine for couple. For quick sale $2750, easy terms, might cons. some trade. Tracy, 416 W. 9th st.

FRUIT and vegetable tables & scales for sale. 11339 Hawthorne Blvd.

FRT. & veg. stand. Rent eqpt. Apt. dist. 704 N. Van Ness. Ph. OW. HO. 5277.

FURNITURE
Manufacturing Plant
IN SAN DIEGO
MOST MODERN BUILDINGS AND EQUIPMENT. WELL LOCATED FOR RAIL and WATER SHIPMENTS. PRICED LOW FOR IMMEDIATE SALE.
ADDRESS
P.O. BOX 428,
NATIONAL CITY, CAL.

FURNITURE. Nice clean stock near big oil field at Santa Fe Springs. Good business and fine location. Come see it if interested. A real buy. Howard S. Teare, 141 Front St., NORWALK, CALIF.

FURNITURE business, good lease and loc. Includes truck, stock, fixtures, good will. Act quick. Make offer. 2510 Sunset. DR. 7736.

FURNITURE business for sale, new & used. 429 S. Spadra, Fullerton. Ph. 407-W.

FURNITURE store (small) of new & used. Bargain if sold at once. 841 W. 165th st., Gardena.

FURN. store, new and 2nd-hand, for sale or trade. 8612 AVALON.

GENTS' FURNISHING BUSINESS
70c ON $. MUST SELL.
TURNER. 855 SO. L. A. ST.

GARAGE, 80-car, Wilshire district. Highest class clientele, splendid location. Exceptionally long lease. Reason for sale, owner going east. For information phone Owner, HEmpstead 6118.

GARAGE, STORAGE, Wilshire dist. 8 yr. lse. 60 car cap. Full pr. $2000. RICH, THE GARAGE MAN, 1362 So. Hill. Cor. 14th St.

GARAGE, storage & repairs, 60 car. Downtown. Storage pays overhead. Sac., quick sale. Owner, ME. 6726.

GARAGE, 60-car storage, nets $289. Rent $250. $1200 full price. WALLACE, 416 W. 8TH. Rm. 1306-7.

GARAGE, 5, 10 or 99-yr. lse., possession Feb. 1st. 85x125. S.E. cor. 41 st. & Vermont. Own. WA.6196, OL.6882

GARAGE for lease, 4-car, storage & est. repair business, cheap. Business good. 1638 W. Jefferson.

GARAGE, $100 day business. 2015 W. San Fernando Rd., Burbank.

GARAGE, $2000. Abb Weldon, 711 California ave., Long Beach, Cal.

GAS station, tire & battery shop, fully equipped, good corner, for lease by owner at station, 6800 S. Vermont.

GAS SUPER. Fully equipt, new stucco, lease 5 yrs. first and last 2 mos. rent; no bonus, 3 pumps, oil comb. 4 drives; hydraulic lift; tire, bat., rep. shops; wash rack. Best bargain in L.A. Owner. Station 78th & Main

GAS super, beautiful stucco bldg. nearly new, hydraulic hoist, 7-yr. lse. $100 mo. 300 gal. da. Now 5c mar. Big grease, oil bus. Must sell acct. sickness. $1500. 1557 N. Western.

GAS STA., 16-yr. lease, complete super. Nets $400. Only $1400 down. WALLACE, 416 W. 8TH. Rm. 1306-7.

GROCERY & vegetable market doing good business, reason for selling, real barg. for someone to make money. A. G. Rellos, 739 San Fernando Bldg.

GAS SUPER STATION. Large corner. 3 yr. lease. Rent $85 mo. Includes 4-room modern house. $1250 down. RICH, 1362 So. Hill. Cor. 14th St.

GAS sta. (new.) grease rack & complete equip. Best loc. city. No nr. competition. 5½-yr. low lse. Nets big inc. Owner, GR. 4919.

GAS sta., gd. loc. 6-yr. lse., low rent. Gd. bus. $2200 buys stock, bldgs., eq. Hyd. hoist. Tms. 2251 Dayton Ave.

GAS station. Must sac. acct. debts. $800 full price. Cheap rent. See KINE, 618 W. 9th st.

GAS STATION. Loc. busy intersection nr. L.A. Comp. eqpt. Doing gd. bus. Can't miss. 204 GROSSE BLDG.

GAS STA., 550 gal. gas & 40 qts. oil day. No bootleg. 4½-yr. lease. $1900. SEE ME TODAY. 2338 W. WASH.

GAS station, $500 full price. Cor. blvd. 2 visb. pumps. Can clear $200 mo. Should do better. 1100 S. HOPE.

GAS station site, good cor., will sell cheap or lease for 15 years; low rent. Call 4607 S. Western.

GENTS' furnishing store for sale. Best apt. & hotel district. Reasonable rent. Price about $4500. Best opportunity for live young man between ages 25 & 40. Address Y. box 526, Times Branch.

GENT'S furn. & gen. mdse. Small store in thriving little town, Northern Cal. Estab. 20 yrs. Stock now low; price reas. Ph. owner, 599242 eves. or Sun.

GENTS' FURNISHINGS store, loc. in thriving town near L.A. Doing $2500 mo. Clearing $350 & up. Sickness forces big sacrifice. Terms to suit. A snap. Gentiles only. 523 W. PICO.

GOLD copper mine in operation, Arizona, want party $10,000 for partner. Value more than million. Address XO. box 171, Times Office.

GROC. & gas sta. Ventura Blvd. 1 hr. L. A., fronting school. 3 liv. rooms, bath, cabins, all for $50 mo. Recs. $40 day. Delco light plant. $1300 stock groc., gas, oils. $2750 req. 2818 W. 7TH ST.

GROCERY & lunch, main blvd. Good living rooms, low rent, fine place for man and wife. 2131 W. San Fernando Road, BURBANK.

GROCERY & meat market, good loc. New stock & fixs., open-front, brick, daily sales $165. Mr. Morris, 929 Pacific ave., San Pedro.

GROCERY, CONF. & FOUNTAIN. Estab. 4 yrs. Apt. house dist. Good for couple. Owner, 1365 SUNSET.

GROCERY. Best grocery & veg. mkt. that has come in this office in some time. RM. 524, 111 W. 7TH ST.

GROCERY, large cash bus. $11,000 to $12,000 mo. turnover. Good lease, busy cor. 4375 S. BROADWAY.

GROCERY & meat market, good location, good business, for sale reasonable. 1600 SUNSET BLVD.

GROCERY, Holly'd. Mkt. $3600 mo. gross, cash only. Neighb'd. trade. $2000. Lib. terms. 1557 N. Western.

GROCERY in public market, small, must sell account sickness. Good, fresh stock. 10410 S. Vermont.

GROCERY fix., $450 stk., invoice. Living room. Fine trade. No competition. Good bus. 2818 W. 7TH ST.

GROCERY store, stock fixtures. Mortimer Park. Part cash, bal. trade. Address H. box 36, Times Office.

GROCERY & Meat, est. bus. Good fixts., ice mach. fresh stk. 3-yr. lse. All or part. No trd. 5141 W. Adams.

GROCERY, small, corner, apartment-house neighborhood. 1100 W. 2nd st.

GROCERY & market, estab. 2 yrs., apt. house trade. Owner, CA. 2019.

GROCERY—Best buy in city. No near comp. Very reas. 1479 W. ADAMS.

GROCERY—A-1 location. Money mkr. Sacrifice, terms. 936 Bartlett Bldg.

GROC. liv. rms., low rnt. Nice place. Terms. 6620 So. Bdwy. YO. 5544.

GROCERY & meat mkt. with fixt. for rent. 1734 E. Washington St.

GROCERY. Liv. rms. Fine loc. No comp. Good business. 4346 Normal.

HARDWARE
WHEEL GOODS & TOYS
Must sell for cash the above business. In one of the finest locations in Pasadena. Has a very desirable lease and a reasonable rental. Will inventory $17,000. Store can be inspected by applying to MR. POOL, 901 E. Colorado st., Pasadena, Calif.

HARDWARE & paint store for sale cheap. Buyers, don't miss this. OL. 0212.

HARDWARE store for sale, doing good business. 5050 YORK BLVD.

HAT SHOP—Excellent loc. Cleaning, blocking & sales. Living quarters. Low rent. Pr. to sell. 709 W. 8th.

HEALTH institute, est. 2 yrs. Opp. doctor or naturopath. Reasonable. Or exc. clear prop. 709 W. 8th.

KINDERGARTEN. Exc. opportunity for lady. 12 pupils. $300 per mo. inc. Act quick. 204 GROSSE BLDG.

LADIES ready-to-wear & made-to-order. Beau. little shop. Good loc. Nets $600 mo. Sac. Mk. off. DU.1770

LAUNDRY
Five old established towns lying adjacent. In Los Angeles county. Twenty-five thousand people and no laundry. Will incorporate, furnish site and erect buildings for a laundryman who can finance equipment and operating expenses. Full particulars first letter. Confidential. Address G. box 17, Times Office.

LUNCH room, the kind that pays big, sold mine for couple. Long lease. Good for $70 per day. You are lucky if you land this. Takes $1000 cash to handle. No brokers. Phone before 2 p.m. Owners, HAWTHORNE 104-J for appointment.

LUNCHRM. 16 stools. Downtown location. Good lease. Attractive place. Good money-maker. Sell all or part to cook. 715 W. 8TH ST.

LUNCH bar doing good business, sell account other interests. Lease, rent right. Owner, 619 W. 8TH ST.

LUNCH, $350 CASH
Rec. $20 rnt. Gd. lse. Parking lot pays all overhead. 1809 W. 7th st.

LUNCH rm., 9 stools, live one. $800. 438 S. L.A. st. Owner.

LUNCH, fine for 2. A-1 loc. Gd. bus. $150 handles. 3927 S. VERMONT.

BUSINESS OPPORTUNITIES Of Many Kinds

In Alphabetical Order —85-A

LUNCH room, small. Doing good business. $550. 432 S. Los Angeles St.

MALTED milk outfit, $100, two ½-hole chests, 3 mixers. Cash reg., etc. GR. 2441.

MANUFACTURING business protected by patent, well established, showing rapid growth, national sales, good profits, desires $10,000 with or without services for expansion. Fullest investigation solicited. Address G. box 231, Times Office.

MFG. Established concern desires junior partner for corporation and as factory manager; salary according to ability. Invest $6000. Worthy of your investigation.
L. A. RETAIL BOARD OF TRADE
1124 Board of Trade Bldg.

MANUFACTURING business. A proven article, not a fake. Hundreds in use. This business has wonderful possibilities. Investment $2500. 709 W. 8

MANUFACTURING business for sale, well equipped machinery, two patented articles. Have not sufficient funds to go ahead. Ph. GArfield 0190

MFG. profit, legit. bus. for man or wom. $250 mo. guar. $150 handles. Address H. box 141, Times Office.

MARKETS—We can equip your market complete, liberal terms, new or used fixtures. We also have some very good locations for good live men. Southwestern Butchers' Supply Co., 310 E. 7th St.

MARKET, high-class. Best bargain. Phone or write Bob Symonds, Doug. 5580. 157 So. Central, GLENDALE.

MEAT mkt. & vegetable, the finest equipt. market in its district. A-1 bus. & residential trade. Av. better than $4500 per mo. 8 yr. lease. Mr. Kleinman, with Ashmun Inv. Co., 4435 Whittier Blvd. AN. 4646.

MEAT market in grocery. Open front. Cheap rent. Same owner 6 yrs. $500 handles. 920 S. Glendale Ave., Glendale.

MEAT mkt. A-1 equipment, big money mkr. Sacrifice. 936 Bartlett Bldg.

MIDNIGHT MARKET. Hollywd. Groc., veg. & meats. Wond. buy. Nets $750 mo. Will sac. 204 GROSSE BLDG.

MILLINERY & lingerie lease. Choice location in Huntington Park. Good for any specialty line. A real opportunity. Address Y. box 568, Times Branch.

MODISTE shop for sale or exchange; good location; reason for selling: leaving for Europe. HE. 3401; evenings HO. 4867.

MONEY maker, six beauty formulas for $5. Mail to Green, 3359 Larga st., Los Angeles, Calif.

MOVING picture theater, 300 seats. $2000, $750 cash. Call 39th & Normandie after 7.

MUSIC & radio store for sale, loc. in finest dist. L.A. Val. franchise on leading makes of instruments. Val. lease. Small overhead, good clientele. For particulars address G. box 214, Times Office.

NEWSPAPER & job plant. Over $30,000 annual business. Opportunity to double production. Need cash. Controlling interest $5000 for quick sale. Address Y. box 576, Times Branch.

NEWSPAPERS—dailies & weeklies in excellent fields. M. C. MOORE, newspaper broker, 272 N. Rodeo Drive, Beverly Hills. OX. 1606.

NEWSPAPER, weekly, in fast-growing Southern Cal. city; exclusive field. McClellan, 115 N. Broadway.

NURSERY & BIRD STORE. Gd. loc. Carries $1800 stock. Mo. rcpts. $5000 Sac. $1250. 204 GROSSE BLDG.

PARTNER, ready, willing & able to invest $3000 for an equal ½ int. in an estab., highly remunerative commercial bus. that will pay you 20% on your inv., payable monthly, plus every reasonable assurance of an additional definite income of $500 per mo. There will be plenty of applicants for this exceptional opportunity, because such as this is seldom offered in L. A., so come early, bringing your qualifications, your personality & your bank book along, & ask to interview the writer of this ad. 523 W. Pico.

PARTNER to join me in opening new offices for the purpose of giving a new service to home builders & contractors, in financing homes & buying materials. Plan approved by banks & loan co.'s, unlimited possibilities for some one to reap the benefit of my years of experience in this line on an equal investment with myself. For appt., DU. 6921.

PARTNER—Active man or woman, pleasing personality, to manage branch of our business (Ladies', women's wear,) in San Francisco. Minimum income $250 month. Cash required, $750. Send at least two references with reply. Address A. box 562, Times Branch.

PARTNER—Man to make connect. with mfg. firm now enlarging. Opportunity to get in on ground floor. Should be executive, but not nec. Invest. $1500 req. Good sal. to start. 1915 W. 64th st. YO. 2867.

PARTNER wanted, man to assist me in light manufacturing and distribution; have 4 salesmen now, making money; need realiable man to care for inside details; $2000 for 1-3 interest, fully secured by large stock. 1309 W. 7TH.

PARTNER. LIGHT MANUFACTURING, estab. food product, has opening for active man to tend shipping, detail, etc. Can clear $400 mo. up. Small investment. Fully sec. 1100 S. Hope.

PARTNER WANTED IN
an estab. manufg. concern, good profit, wants to incorporate, stand strict investigation. Salary & profit. Agents don't call. $2000 req. Write box 1261, HOLLYWOOD.

PARTNER for first-class OFFICE business. Ground floor, downtown, old estab. Exp. not nec. (Teach.) Meet the public. Opp. make $450 mo. Salary $60 wk. Right party. $1500 req. for int. 416 W. 9TH.

PARTNER with $2000 and take interest in a producing mine. Money needed to finish up the milling plant. Address A. box 447, Times Branch.

PARTNER, go to work at once. Man or woman with $500 to $1000 and good references as partner in good paying business. Need money to fill orders. Phone EM. 3035 days. Eves. UN. 5061.

PARTNER WANTED. I have a good paying manufacturing business. This is a young growing concern & too much for owner to handle alone. Will sell equal ½ int. to reliable party. Price $2000. 1612 W. PICO.

PARTNER to tend office, help in mfg. end, chem. spec. bus. Salary, share profits. Will assure over $200 monthly. Equal int. $600. Address J. box 209, Times Office.

PARTNER, LUMBER YARD & MILL WORKS. Want man to join on salary & profit-sharing basis. Small inv. required; returnable after 90 days' trial period, if not satisfied. 1612 W. PICO.

PARTNER. Have excel. Calif. agcy. with Nat'l Co. Prod. Used daily by every man, woman & child. ½ int. $1000, secured. Guar. money back any time. Rm. 524, 111 W. 7TH ST.

PARTNER, $5000 TO $10,000 CASH FOR LAS VEGAS, NEVADA, SUBDIVISION. YOU HANDLE MONEY. VERY LARGE RETURNS. ADDRESS J. BOX 191, TIMES OFFICE.

PARTNER, lady, for publishing bus. Inv. of $3000 req. Position as executive secretary if capable. Address AA, box 68, Times Office.

PARTNER wanted for mercantile line, very profitable; no failure ever recorded in this particular line. Address J. box 174, Times Office.

PARTNER or lease for second hand automobile & building parts & gas station, best corner on East Side. 344 N. LORENA ST.

PARTNER to take charge of office. Split profits about $2000 a mo. income. Nominal inv. Tomlinson, 1312 So. Vermont.

PARTNER CABINET SHOP. Need rel. man handy with saw & hammer. Woodworker or finisher. FULL PR. $250. Can't hdl. alone. 523 W. Pico.

PARTNER for steady reliable business paying good profits now. Cannot handle alone. Exp. unnec. Small inv. 1100 S. HOPE.

PARTNER, HALF INT. Bus. estab. 8 yrs. A school & retail bus. combined. Lady or man to look after details. Price $2500. 312 W. 10th.

PARTNER wanted. Lady or gentleman, if you have $5000 it will pay you to investigate this business. Address J. box 173, Times Office.

PARTNER wanted, real estate, near oil well where money is made. Williams, 700 N. Eucalyptus, Inglewood.

PARTNER, pool hall, salary and ½ profits. Full charge. $650 required. See KINE, 618 W. 9th st.

PTNER, inac. $2000, $10,000 req. abs. safe, 50-100% yrly. Have A1 refs. Address A. box 499, Times Branch.

PARTNER. I am contractor, need good steady man for light inside duties, full ½ int. $750. 1818 W. 9TH ST.

PARTNER or money advancer for jobbing and auction bus. VE. 0759.

PARTNER, lady or gentl., est. flower business. 734 S FIGUEROA.

PARTNER wanted for cafe doing nice bus. $1200 cash req. 3979 W. 6TH

POOL rm., cafe & barber shop. Well established, corner location. Long lease. $5000, terms. Owner, 1350 E. Anaheim st. Ph. 341284 Long Beach.

POOL room best downtown location. 7 snooker, 4 pool tables. Address Y. box 312, Times Branch.

POOL room 206 E. Queen St., Inglewood. Best buy on the market.

PRINTING: Opportunity to get associated with successful printer in money-making business. Your time and $300 required. Address J. box 135, Times Office.

PRINTING BUSINESS — Exceptional opportunity; old established firm; $5000 will handle, balance on long term. 1004 Washington Bldg. 311 S. SPRING.

RADIO STORE. Busy Hollywood location. Handles popular instruments. Steady growing bus. clearing $350 mo. & increasing. Will accept $1500 down. Hurry. 1030 S. Broadway.

READY-to-wear location in millinery store. 226 NO. BEVERLY DR.

REDUCING business, oldest & best equipt. office in Hollywood. Fine income. Ph. HE. 5226 9 to 7 p.m.

BUSINESS OPPORTUNITIES Of Many Kinds

In Alphabetical Order —85-A

RESTAURANT for sale. Successful cafe business, completely equipped & permanently established, operating for past 4 yrs. doing gross bus. of $400,000 per yr. Good opportunity for one who means business. No agents or curiosity seekers need apply. Address Y. box 363, Times Branch.

RESTAURANT, established 4 yrs. Cleared over $18,000 in one year. Fixtures & equipment cost over $14,000. Will sell for $5250 & arrange satisfactory terms. Accept lot or car as part. Call 832 S. Vermont.

REST. A1 corner bus. dist. up to date eqp. income, $3000 per mo. 5 yr. lease for reasons, owner will sac. cash terms or exch. for real estate. Mr. Kleinman with Ashmun Inv. Co., 4435 Whittier Blvd. AN. 4646.

RESTAURANT BUYERS
The best buy and sacrificing bargain in the city. Come, see & prove it. Terms to reliable party. 3911 W. 6 st

RESTAURANT locations. We have several crackerjack spots for small restaurants. Let us tell you about them. MR. HUTTON, Calif. Store Fixture Co., 8th & L.A. sts. FA.4052

RESTAURANT, doing good business. Cheap rent. See owner, 6205 Compton ave.

RESTAURANT, clears $600 monthly. Your opportunity. Must go east. Owner, 230 W. 2ND ST.

RESTAURANT for sale at a great sacrifice on account of sickness. 1520 S. Los Angeles st.

RESTAURANT. Fine West Side loc. Small overhead. Can investigate. $1000 handles. Own. 113 N. Vermont

RESTAURANT. Doing $100 day and making money. Low rent, busy location. $1800 handles. 1028 S. Flower

RESTAURANT, est. 6 yrs. Long lease, low rent. Cash or consider trade. 508 E. Colorado, Glendale.

RESTAURANT, bargain, cheap rent, long lease, living rooms. Cash or terms. Owner 5440 Central.

RESTAURANT for convalescent or aged. 1600 W. 14TH ST. BE. 2278.

RESTAURANT, soda fount., fully eqp. Seats 50. Santa Paula. VE. 3835

RESTAURANT doing good business. $3000 cash. 316 N. Vermont ave.

RESTAURANT & concession, Ice House Canyon. $2000. Sage Bros., Upland.

ROAD HOUSE on blvd. outside of city. Complete restaurant & separate cafe with hardwood dance floor. Good fixtures. Seating 100. 5 living rooms above. Rent $35. Must sac. 523 W. PICO.

SERVICE Sta., lunch R. Auto wreck yard. Garage. Asthma cured here. 1400 ft. elev. Good, cheap, attractive. 12 mi. L.A. 2550 Honolulu, Montrose. Tel. Crescenta 702.

SERVICE station for rent, complete. Slauson & Angeles Mesa Dr. 739 SAN FERNANDO BLDG.

SERVICE STAT. Busy loc. Comp. eqpt. Wash & grease rack, etc. Nets $350 mo. Exc. buy. 204 GROSSE BLDG.

SHOE store in L.A., estab. years. Terms to right party. Owner retiring. Address A. box 491, Times Branch.

SHOE REPAIR SHOP. Gd. loc. $300 inc. Rnt. $25. Subrent totals $15. Exc. buy. 204 GROSSE BLDG.

SHOE SHOP FOR SALE—At 3528 Sunset Blvd. Owner must leave city. Make own terms.

SPORTING goods, mfg. agency for sale or exchange, $3500. Other business demands attention. Address Y, box 425, Times Branch.

STATIONERY STORE. Estb. 7 yrs. fine loc. Stationery, novelties, toys, gifts, etc. 3-yr. le. Exc. income. Will sac. 204 GROSSE BLDG. 6th & Spring.

THEATER. Must sell immed. Well loc. 600 seat, good equip. Leaving city. Oppor. buyer acquire good house, stand investigation. Real bargain. Address Y. box 373, Times Branch.

THEATER, motion picture, nearby town. $1500 full price. Clears $300 to $500 monthly. Act quick. P. O. Box 522, BEVERLY HILLS.

TRANSFER business. Reo truck cheap rent, good location. $475 cash. See Owner, 759 S. La Brea.

TRANSFER bus. 4 trucks, price reas. 4437 SUNSET BLVD. OL. 1304.

VEGETABLE & fruit stand, fine location. Percentage or flat rent.
R. T. BOOT
325 Pine ave., Long Beach.

Business Wanted —87

LOS ANGELES RETAIL BOARD OF TRADE
INDUSTRIAL DEPARTMENT
offers to Sellers or Buyers a sales service of the very highest character. Suite 1124, Board of Trade Bldg., 111 West 7th st. Ph. TRinity 5851.

EVERYTHING BOUGHT FOR CASH
Fixtures, factories, stores & restaurants. J. J. SUGARMAN, Auctioneer. 415 E. 9th st. VA. 2391.

IF you want to SELL or BUY, call
SO. CAL. BUS. EXCH.
Licensed, Bonded Realtors.
TR. 5311. TR. 5312.
204 Grosse Bldg., 6th & Spring.

WILL finance going business that shows profit or worthy business proposition. Write full details, outline future possibilities. Address J. box 183, Times Office.

Geo. L. Tyler Company
DEPENDABLE BUSINESS BROKERS
LICENSED REALTORS
310 S. Spring St. TUcker 7665.

BUSINESS analyst, counselor, will show you increased profits, % basis. Consultation free. Address A. box 471, Times Branch.

IF there is one sound going enterprise for sale, all or part, val. to $30,000, submit fully, I mean bus. Address J. box 287, Times Office.

HAVE L.A. inc. prop., cheap, $10,000. Want paying dry goods, men's furnishing, shoe store, L.A., S. Calif. Address Y. box 326, Times Branch.

YOUR BUS. SOLD FOR CASH
U. S. BROKERAGE COMPANY
CALL 823 W. 10TH ST. TU. 2401.

WE CAN SELL YOUR BUSINESS
Well established sales experts. Sane, safe, sure service. GR. 5496.

WE sell your business or secure partners. Buyers financed. Room 524, 111 W. 7th St. TR. 5858.

HAVE small amount to invest in going business with services. Address J. box 217, Times Office.

DRUG store, small, part paymts. give price & data in letter. Address J. box 211, Times Office.

YOUNG mechanic or salesman, invest cash with services. No schemes. Address J. box 222, Times Office.

WANT stock of hardware or furn. Have new clear stuc. home. No agts. LAWSON, 8825 Long Beach Blvd.

ESTABLISHED furniture business, invest $3000, give particulars. E. Daniels, 123 Breeze ave., VENICE.

OUR BUSINESS IS SELLING YOURS
W. S. RATTRAY & CO.
600 Rowan Bldg., 5th & Spring.

SPOT CASH FOR YOUR STOCK OR STORE. PHONE VA. 9795.

RESTAURANT wanted. Must be cheap. Agents don't call. WE. 4613.

WILL sell your business or get partner in 5 days. 1809 W. 7. DU. 6921.

LEGAL—

Notices —88

NOTICE OF ANNUAL MEETING OF STOCKHOLDERS
Notice is hereby given that the annual meeting of the stockholders of the Pacific Pipe & Supply Company will be held at the office of the company, 1002 South Santa Fe avenue, in the city of Los Angeles, county of Los Angeles, State of California, on Tuesday, February 5th, 1929, at the hour of 10:30 a.m. for the purpose of electing a board of directors to serve for the ensuing year and to transact such other business as may come before the meeting.
Dated Los Angeles, Dec. 28, 1928.
THOS. A. BURK, Secretary.

NOTICE is hereby given that a special meeting of the stockholders of the Stillfilm Co., Inc., will be held at the office of the corporation, 1052 Cahuenga Ave., Los Angeles, Calif., on Tues., Jan. 29, 1929, at 8 o'clock p.m.

I, THE undersigned will not be responsible for any debts contracted my Lucille N. Linnard or Mrs. Oliver C. Linnard after this date. (Signed) Oliver C. Linnard.

NOTICE: I will not be responsible for any bills incurred by my wife, Sylvia Hiebert, on or after Jan. 28, 1929. Signed, I. J. HIEBERT.

Censoring the Temperature

The temperature was censored in Hankow recently. A hot spell caused a newspaper controversy over the heights attained by the mercury, and the charge was made that the figures were deliberately decreased each day the weather apparently had been getting hotter, and each day the public scanned the temperature in the newspapers, only to find it always just one or two points below 100. A reporter was sent to investigate, and the Chinese authority informed him: "If we put the figure at more than 100 the public will think it is too hot and not work so hard." This was duly published. The next day the aggrieved authority refused to give out any figures on temperatures or water marks, and for a day the public had to depend on home thermometers. However, an outcry in the public press forced the "censorship" to be suspended after one day.

HELP FOR YOUNG ORATORS URGED

Contest Director Cites Need of Parental Assistance

Large Number of Beginners Indicated for This Year

Van Osdol Gives New Data Concerning Constitution

Particular stress is laid by Prof. Alan Nichols, director for the Pacific-Southwest zone of the National Oratorical Contest, on the importance of parental encouragement for the sons and daughters who are entering the contest for the first time.

"No boy ever learned to play tennis without first being a dub on the tennis court. The racket is heavy and feels clumsy and it is a long road, requiring patience and unlimited practice before proficiency in tennis can be achieved," he said yesterday. "The contest invites the beginner in oratory with the same enthusiasm as the more experienced student. This is where the parents come into the movement. We want them to assist at home by hearing their sons' and daughters' efforts, helping them to overcome timidity and by convincing them that the old adage of 'try, try again' may bring them to the front before the high school course is completed.

NEW CLASS OF ORATORY

"The day of born orators is gone, for the attention that is being given in the public schools to public speech and debating is building up a new class of oratory in America. When the boy is 6 or 7 years of age his father should begin to train him in speech delivery. It is noticeable that in the high schools the students who have made successful showings during the five years of the contest almost invariably have been boys and girls who began committing to memory and reciting when quite young. Indications this year, from the increased number of essays being written on the Constitution, are that there will be more beginners than ever before and that parental interest far exceeds any previous year.

VAN OSDOL'S TOPIC

James A. Van Osdol continues his discussion of constitutional history as follows:

"While our form of government has enabled this nation to meet successfully some very serious problems, we must not allow ourselves to be deluded with the belief that it just automatically acts and reacts in a way to overcome every obstacle. Our national safety is measured by the intelligence and patriotism of our citizenship.

"Shortly after the adoption of the Constitution the question as to whether it created an indissoluble union or merely was a compact between sovereign States from which any State might withdraw when it saw fit, became acute and soon was involved with the economic and moral phases of the slavery question. The Constitution did not forbid slavery, having left that to the States. The desire of certain States for the preservation of that institution finally made the question of secession an issue, all of which was settled by the Civil War.

CIVIL WAR CAUSES

"Secession may be regarded as a direct cause of the Civil War and slavery as an indirect one. It became necessary, however, to destroy slavery as a means of more speedily subduing the rebellious States. The Civil War was a severe test of our national unity and, while the questions that precipitated that conflict have been settled finally, constitutional government now is being subjected to other strains that require attention.

"At present there is a tendency to pass over to the Federal government powers and functions that properly belong to the States and to barter State prerogatives for appropriations of Federal money, together with a growing indifference to the duties of citizenship and an apparent disposition to lose sight of the fact that the State is the basic unit in this structure we call our republic. Thus Federal encroachment is made easy.

CHANGE IN SENTIMENT

"The Supreme Court, in the early period of its existence, was for the most part called upon to uphold and defend the national power against State aggression. With the passing of time the tide of popular sentiment has so changed that now the Supreme Court mostly is called on to defend the States against national aggression.

"Although the tendency to Federal encroachment was not then as manifest as now, the makers of our Constitution saw it and warned against it. The Federalist in Chapter 62 called attention to the necessity 'to guard by every possible expedient against an improper consolidation of the States into one simple republic.'

"Hamilton, in summing up his discussion on that point in Chapter 31 of the Federalist, expressed the hope that the people always will take care to preserve the constitutional equilibrium between the general and the State governments.

AMENDMENT PURPOSE

"The makers of the Constitution, realizing that the development of society and the needs of government might require its change, provided for it by amendment.

"They had before them the disastrous results of hasty and ill-considered legislative action, where prejudice or the passion of the passing hour controlled instead of the sound judgment that comes with sober second thought, so they planned for amendment by a process that provides a cooling period where time is taken to deliberate and weigh carefully before changing our basic law. The makers conceived the idea that any change in the basic law must be a matured opinion and not a hasty and capricious judgment.

"To ardent innovators the method of change by the orderly process of constitutional amendment seems too slow and cumbersome. They are impatient with constitutional restraints and bewail the fact that the courts have the power to say what is and what is not constitutional."

Eleven yoke of oxen [illegible] through North Strafford, N. H., on their way to the Pittsfield fair. It was the longest line of oxen that North Strafford [illegible] twenty-nine years.

'All the News All t[illegible]
Vol. XLVIII.
KEYES CASE NEARS EN[illegible]
Defense Pla[illegible] Close Today
THE DAY'S N[illegible]

REMEMBER THIS
Whenever a man com[illegible] to the conclusion that h[illegible] is indispensable, then h[illegible] isn't.